Classified Automotive

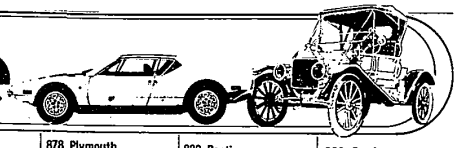

874 Mercury

CUTLASS, 1978 Brougham, 2 door, 260 V-8, amfm stereo, 4300 miles, $8200 or offer. 559-7000

CUSTOM Cruiser, 1972 Station Wagon, $500. 476-2743

CUSTOM Cruiser Wagon, 1973. Excellent condition. Best offer. Loaded, no rust. 728-1215

CUSTOM CRUISER 1978, 8 passenger, air, loaded, sharp. Wire hub caps. Reasonable. 731-7220

CUTLASS Salon, 1975, silver, power steering, air, tilt, AM-FM stereo, rear defog. $2200. After 5PM 649-0214

CUTLASS SALON, 1975, automatic, V-8, 350, air, AM-FM stereo, power steering and brakes, vinyl top, clean, no rust. $2700. 534-5256

CUTLASS SALON 1974, AM FM cassette, air, landau top, brackets, rally wheels, $3150. Evenings 669-916 or before 10 AM 424-7096

CUTLASS SALON 1978, automatic, air, power, radios, bucket seats, defogger. Many extras. 576-8786

CUTLASS SUPREME, 1976, Air, stereo, Landau vinyl roof. A real honey. $4295.

ROLLIE BARRETT
CHRYSLER-PLYMOUTH
30777 Plymouth Rd. 525-5017

CUTLASS SUPREME 1976, 4 door, deluxe, power, 25,000 miles, $2,700. Call evenings. 591-3286

CUTLASS SUPREME 1974, air, low miles, body perfect, needs no repairs, superior condition. $2495. 851-6019

CUTLASS SUPREME, 1973, very good condition, 43,000 miles, power steering, brakes, air, AM-FM. $1900. 375-0870

CUTLASS Supreme 1977, Loaded. 30,000 Miles, AM-FM stereo, tinted windows, rear defogger. $4850. 476-1975

CUTLASS SUPREME, 1978 Brougham. low miles, air, cruise, stereo, posa-traction, priced low. 685-8844

CUTLASS SUPREME 1977, power steering & brakes, air, 17,000 miles, $4800. 355-9637

CUTLASS S, 1974, low mileage, power, bucket seats, air, very good condition. $2250. 375-0164

CUTLASS 1969, low miles, new tires, snow tires, motor excellent condition, after 7 pm 646-5447

CUTLASS 1977 Supreme, AM-FM, air, rear defogger, sport wheels, rust proofed, many extras. $4,500. 981-0694

CUTLASS 1978 Supreme, silver, air, am-fm stereo, power steering, brakes, 35,000 miles, excellent condition, 531-4211

CUTLASS 1978 Supreme, V8, sport paint, air, rally wheels, automatic, radio, $5400. 375-0064

CUTLASS, 1974, Supreme, sharp, 39,000 miles, power steering & brakes, air, AM radio. 464-5064

CUTLASS 1975 salon, power steering, brakes, air, stereo, tilt wheel, new tires, 35,000 miles, rustproofing, excellent condition, $3495. 464-0112

CUTLASS 1976 Supreme, air, amfm 8 track, power steering, brakes, locks, landau roof, mint condition, $4000. 628-8019

CUTLASS 1974 Supreme, air, many extras, white with blue top. Only $1995. 375-0562

CUTLASS 1978, supreme Brougham, loaded, $5900. 458-6453

CUTLASS 1970, runs good, 350 engine, transmission just rebuilt, rearend damaged. Sell as is, $250. 474-8248

CUTLASS, 1974, 350 automatic, power steering, power brakes, amfm stereo, new shocks, new transmission, newer brakes, low mileage, $1,950. Pam or Greg, 522-0111, 274-7200. 857-2553

CUTLASS 1978 Supreme, 305 V-8 engine, automatic, air, stereo, $5250. Days Jerry 575-8217, After 6:30pm 879-7785

CUTLASS 1971, power steering, brakes, good tires and transportation, new brakes, new exhaust, $450. 563-7089

CUTLASS 1978 Calais, air, automatic, V-8, power brakes, steering, cruise, reclining bucket seats, stereo. Sharp. Under 7,000 miles, $6450 or best offer. 643-2379

874 Mercury

CUTLASS 1977, Supreme, low mileage, air, FM, vinyl top, power brakes, steering, good condition. After 5PM 360-0853

CUTLASS 1975 Supreme, white, V-top-blue, low miles, air, power, $3,200. 478-2370

CUTLASS 1978 Salon. 2 door hardtop, white with burgundy vinyl interior. Loaded. 25,000 miles. Garage kept, exceptionally clean. $4,450 or best offer. After 3 PM 425-5322

CUTLASS, 1977 Brougham, landau top, air, amfm, 350 engine, tilt wheel, power locks and more. $4,900. 474-5013

CUTLASS 1978, Supreme, landau, AM-FM, air, rustproofed, extras. $5,600, or best offer. 422-8945

DELTA ROYALE, 1978, 2 door, V-8, air, stereo, full power, rear defogger, vinyl roof, low mileage, $5,300. 477-4297

DELTA, 1977 4 door, Mint, loaded, 13,000 miles. Wife's car. Power everything. After 6 PM. 839-8463

DELTA 88 Royale, 1978, 4 door Sedan, fully loaded. Many Extras. 534-5906

DELTA 88 Royale, red with white landau, am-fm stereo, etc. Beautiful car, must see. 420-5943

DELTA 88 1978 Royale, air, power steering, power brakes, tilt, rear defrost, power locks, FM, velour interior, $5455. 427-5104

DELTA 88, 1973 Royal, 4 door, power seats, door locks, steering, & brakes, automatic, new tires. 1 owner. 40,000 miles, excellent condition. $3000. After 7 pm 427-7854

DELTA 88 1978 Royale, 4 door, air, stereo, tilt, defog, power, cruise, leather trim, excellent condition. 425-4929

DELTA 88, 1978 Royale, 2-door, air, AM FM stereo, landau, many extras, wife's car, 9,000 miles showroom condition $5800. 455-2733

DELTA 88, 1978, air conditioning, vinyl top, am-fm, stereo, cassette, cruise control, electric defrosts, 17,000 miles, $5450. 549-2249

DELTA 88, 1970, $500, little rust. 628-0418

DELTA 88 - 1972, 2 door hardtop, power, air, good condition, uses regular gas. After 6PM 646-6282

F-85, 1966, Best offer. 292-6690

LEMANS 1974, power steering, brakes, air, excellent condition. $1,800. 647-4359

OLDS CUTLASS SUPREME, 1974, 2 door hardtop, automatic, radio, heater, air conditioning, vinyl top. One owner. $1995. JACK DEMMER FORD 731-6560

OLDS SPECIAL EDITION CUTLASS 5, 1974. This car is one of kind. Florida car. 19,000 miles, power windows, AM/FM stereo. Special Edition Package. Must see to believe. $3695.

TENNYSON CHEV.
32570 PLYMOUTH RD.
LIVONIA 425-6500

OLDS 1971 Vista Cruiser, air, good tires, runs well, $650. 642-9601

OLDS 1973 Custom Cruiser. Good condition. All extras including snow tires on wheels. $850. 851-2625

OLDS 1974, Cutlass Salon, full power. AmFm, air, asking $2200. After 5:30 Pm. 397-2485

OLDS 1974, 98 4 door, many options, well maintained, no rust, $1,950. 474-0478

OLDS 1975, Custom Cruiser, 9 passenger, AmFm, roof rack, power brakes, power steering, $2,300. 981-2312

OLDS 1977 98 Regency, 4 door, leather interior, air, power seat, windows, locks, am-fm 8 track, tilt, cruise, trunk lease, 400 engine. Asking $5900. 644-4832

OLDS 1978 Starfire, AM FM stereo, rally wheels, sport mirrors, 6-cylinder, 4-speed, excellent condition $4195. Call Saturday 485-8718

OLDS 88 1958, excellent running condition, very clean inside and out. Must sell. $800. After 5. 476-6726

OLDS 88 1972, air, new brakes, snow tires, $900 or best offer. 425-2506

OLDS 88, 1972, clean, excellent running condition, $1,150 or best offer. 534-7356

874 Mercury

OLDS 98 REGENCY, 1976. Full power, split seats, low miles. One owner. $4595.

TENNYSON CHEV.
32570 PLYMOUTH RD.
LIVONIA 425-6500

OLDS 98 REGENCY, 1978
2 doors & 4 doors - loaded with all the olds options. We have 4 to choose from..
100% Written Warranty
Birmingham-Bloomfield Hills
SUBURBAN OLDS
1810 Maplelawn, Troy 643-0070

OMEGA, 1977, power, air, vinyl top, $3100. 375-0164

OMEGA 1978, 4 door sedan, bright red, full power, cruise, extended warranty. Best offer. 644-5196

REGENCY COUPE 98, 1977. Full power, 1 yr. old, wife's car. 9,000 miles, triple red. $6100. 642-7766

REGENCY 1975, coupe, loaded, triple white, good condition, wife's car, $3400 or offer. 642-8272

REGENCY 1976, 4 door, air, power, stereo, locks, cruise, defroster, good condition, $3900. 357-4819

REGENCY 1978, 2 door, landau, loaded, 8600 miles, $7100. 522-0655

REGENCY 98, 1978, 4 door, all options, 8,000 miles. Call after 5PM. 661-4672

REGENCY 98, 1977, 4 door, low miles, loaded, $6,000. 547-4217

REGENCY 98, 1977, Sedan, triple black beauty, loaded, including vinyl roof, cruise, tilt, 4 season air, power windows, 6-way power seats, power door locks, stereo 8 track, power antenna, electric defogger, 50-40 seat, remote mirror, lighted vanity, digital clock, trunk release, rustproofing, low mileage, mint. Evenings after 6 PM and weekends. 553-4546

ROYALE, 1976, perfect running condition, loaded, plush interior, pin striping, new tires. Stereo. 537-2293

ROYALE 1977, very sharp! Air, cruise, stereo, landau top, rustproofed, etc. 350 engine. $4,650. 348-1786

SALE!
1973 CUTLASS
SUPREME COUPE
Full power, Air, rally wheels, vinyl top. Todays special. $999.
MERRY
OLDSMOBILE
GMC TRUCKS
Rochester Rd. No. of M-59
852-6433

874 Mercury

REGENCY 98, 1977, air, stereo, tilt, cruise, defog, trunk lock, power seat. Excellent condition. $4450. 642-2969

REGENCY 98, 1978, full power, new Michelin tires. $4650. 525-0501

STARFIRE SX 1978, low mileage, excellent condition, lots of extras, call Mon. Wed. Fri. 651-7231

TORONADO BROUGHAM, 1977. Tangerine with white leather interior, loaded plus tape deck. $6500. Call after 6. 559-2608

TORONADO, 1978 Brougham, fully loaded. 12,000 miles, $8,800 or offer. 478-1240

TORONADO, 1978 Brougham. Cruise, air, full power, stereo, C.B. in dash. True luxury car! Many, many extras. $7200. 557-1438 After 5:30: 355-1668

TORONADO 1976, new $10,000. All equipment. 546-4880

TORONADO, 1973. Full power, AM-FM stereo, air, vinyl top, low mileage, private one owner car. Excellent condition. 647-2688

TORONADO, 1976, excellent condition, loaded, must sell. $4300 or best offer. 482-6443

VISTA CRUISER, 1977, 9 passenger wagon. New car here, must sell! Best offer. 851-8925

VISTA Cruiser 1972. Power steering, power brakes, air, stereo, CB, tape deck, 6 passenger, $800. 427-4760

1978 CUTLASS
2 door & 4 door. All loaded with options. 7 to choose from.
100% Written Warranty
Birmingham-Bloomfield Hills
SUBURBAN OLDS
1810 Maplelawn, Troy 643-0070

878 Plymouth

ARROW GT, 1977, 3 speed, AM-FM, rustproofed, excellent condition, low mileage. $3500. 352-6037

ARROW, 1976, air, snowtires, radio, Ziebartized, excellent condition, $2500. Days, ask for Jane. 455-8425

BARRACUDA, 1970, 318, auto, new tires, brakes. Excellent running condition. $600. 425-8425

FURY III 1971, 9 passenger, automatic, power steering, brakes, luggage rack, plus 1 set snow tires, $450. 591-0067

FURY 1972, 2 door, V-8, air, radio, tires fair. Best offer 474-1674

FURY, 1975 Custom, V-8, 2 door, excellent condition, vinyl roof, air, power steering, power brakes, tinted glass, AM - FM stereo tape deck Sanyo Jensen, air pump, sealed glass, great mileage, new battery, snow tires. 42,000 miles. $2600. 642-8803

FURY, 1975, wagon, Air, power, radials, showroom condition, Small V-8, 421-0468

878 Plymouth

DUSTER 1972, V8, power steering, brakes, low mileage. $900. 561-6382

DUSTER 1973, sunroof, air, low mileage, $1300 or best offer 422-4793

FURY, 1975, wagon, Air, power, radials, showroom condition, Small V-8, 421-0468

FURY 1976, silver, black vinyl top, power steering, brakes, air, new tires, excellent condition. $3500. 526-7520

FURY 1977, 318 engine, air, AM 8 track stereo, sunroof, 11,000 miles, $4,200. Must sell, leaving country. 464-2079

FURY 1978, 6 cylinder, air, power steering, 1500 miles, $4200. KE 5-3046

GRAN COUPE - 1972, good motor - needs some body work, power steering, brakes, automatic, AM-FM, air. 464-7231

GRAND FURY 1976 Brougham, 2 door, 21,000 miles, many extras, very clean, very sharp, $4400. 644-5906

GTX 1969 - convertible, 4 speed, 440 hipo, power steering, power brakes, new tires. $850. Call between 7-10PM. 729-8533

GTX- 1971, 440, 10,000 miles on engine, balanced blue printed, 12 to 1 compression, Many extras. $1,500. Firm. 681-7225

NEWPORT, 1975, 4 door, triple black, 40,000 miles $2695. Feister, 27401 Ford Road at Newburgh, 721-2400, after 6 call 721-2408

PLYMOUTH FURY CUSTOM, 1975, 4 door, factory air, power steering, power brakes, vinyl top, exceptionally clean. $2295. Hines Park Lincoln-Mercury 455-3016

PLYMOUTH FURY, 1971 $550, after 4pm. 453-4676

878 Plymouth

PLYMOUTH FURY III, 1974, 2 door, AM FM, PTS303-A, $1195. FRANK GALEANA DODGE 699-7001

PLYMOUTH SATELITE, 1970, 42,000 miles, only $1095. Feister, 27401 Ford Road at Newburgh, 721-2400, after 6 call 721-2408

PLYMOUTH SPORT FURY, 1976 V8, automatic, power steering and brakes, air, AM/FM radio, console. Silver with burgundy roof and interior. $3495. Bill Brown Ford, 35000 Plymouth Rd. 421-7000

PREMIER Volare, 1977, 2 door, economy 6, loaded, like new, 13,000 miles, $3,575 or make offer. 569-7399

SALE!
1975 GRAND FURY
WAGON
Automatic, power steering, power brakes, air, luggage rack, save hundreds. $999.
MERRY
OLDSMOBILE
GMC TRUCKS
Rochester Rd. No. of M-59
852-6433

SUBURBAN station wagon 1969, good transportation. $350 or best offer. Call 349-2286

VOLARE 1976, 6 cylinder, automatic, low mileage, very good condition. Asking $2500. After 4:30 P.M. 478-6289

VOLARE 1977 wagon, V-8, AM-FM cassette, air, low mileage, excellent condition. $3995. 268-6065

878 Plymouth

PLYMOUTH VOLARE PREMIER, 1978, 4 door, 6 cylinder, automatic, power steering & brakes, radio. Rust proof, vinyl roof, 28,000 miles. Only $2695. Bill Brown Ford, 35000 Plymouth Rd. 421-7000

880 Pontiac

ASTRE 1976, automatic, coupe, new tires, good condition, $2150. 653-2507

BONNEVILLE BROUGHAM 1977, power steering, brakes, windows, AM-FM, tilt wheel, 474-7857

BONNEVILLE 1977 landau, air, AM-FM stereo, rally wheels, green with white interior. $4,900. 261-9746

BONNEVILLE 1978 Brougham Sedan - all power including Seat, stereo, and tape. $6300. 919-5638

BONNEVILLE 1978, metallic light blue, dark blue vinyl top, 2 door, fully loaded. Excellent condition. Please call after 6 P. M. 681-0232

BONNEVILLE 1978, 4 door, white with red interior, most options, 10,000 miles, $6200. 398-5944

BONNEVILLE 1977 Brougham, gold, 2 door, coupe, white landau top, excellent condition, 16 options, $5,000. 851-9172

CAN-AM LeMANS, 1977, one of a kind, sacrifice, $4500. After 5 PM. 576-1799

CATALINA 1972, 67,000 miles, excellent condition. Power steering, brakes, air. $850. or best offer. 437-6459

CATALINA 1973, 2 door hardtop, full power, excellent condition, 73,000 miles. $1200. or best offer. 453-7373

CATALINA 1977, automatic, air, power steering & brakes, am-fm, 40,000 miles. $3500. 647-4359

880 Pontiac

BONNEVILLE 1978, 4 door, white with red interior, most options, 10,000 miles, $6200 398-5944

BONNEVILLE 1978 - 4 door, white with red interior, most options, 10,000 miles. $6200. 398-5944

BONNEVILLE 1978, 4 door, loaded, remote starter, 20,000 miles. $6,000. 557-4950 or 645-0926

BONNEVILLE 1978, Brougham, 4 door, full power, burgundy, under 10,000 miles, must sell, $6300. 661-6017

CATALINA 1968, runs good, $300 or best offer. 356-2104

880 Pontiac

CATALINA, 1973, 2 door. Power steering, brakes, air, vinyl top. AM-FM, radials, undercoated. Low mileage, excellent condition. 557-1868

CATALINA 1971 2-door hardtop, V-8 automatic, power steering & brakes, factory air, original snow white finish with black vinyl top, 1-owner, no rust. Runs like new $895. 1 yr. warranty. 35545 W. Michigan Ave., Wayne. Open Saturday. 728-3100
AUTOLAND U.S.A.

FIREBIRD, 1967, lots of miles left. First $125. 645-5688

Lincoln-Mercury Value
FROM PAT MULLIGAN
The New Marquis

The 1979 Mercury Marquis represents real value in a family car. It's a new generation of Marquis, sized and built with the help of modern science. Seats six comfortably. With a long list of standard features including:
.5.0 litre engine • Select-Shift automatic transmission • Power steering • Power brakes • BSW steel-belted radial tires • High-level sound insulation • Flight Bench seat in cloth or vinyl.

The all-new '79 Capri RS

A sexier Mercury Capri with a special suspension package and sporty trim.

All remaining 1978 LINCOLNS • MERCURYS Clearance priced NOW!

SAVE BIG AT THE SIGN OF THE BIG "M"
PAT MULLIGAN
LINCOLN-MERCURY
20200 GRAND RIVER
Just West of Evergreen
MERCURY LINCOLN
KE 2-4000

BOB SAKS
OLDSMOBILE
THIS WEEK ONLY!

1978 TORONADO BROUGHAM
Moonroof, tilt wheel, cruise, loaded.
LUXURY SPECIAL!.....$9295

THIS WEEK'S SPECIALS
HURRY!

1974 CHEVROLET "OPEN ROAD"
Automatic, stove, refrigerator, sleeps 6 friends.
LOOK!.....$3995

1973 VISTA CRUISER
Air, moonroof, wood sides, full power.
FAMILY SPECIAL!....$1595

1977 GREMLIN X
15,000 miles, rally wheels, automatic.
CANARY YELLOW!.....$2995

1977 CLUB CHATEAU
Dual air, stereo, automatic, full power.
WON'T LAST LONG!.....$6495

CAN'T COMPARE PRICE!

1977 TRANS AM
Automatic, stereo, power.
HURRY!..... $5495

AT GRAND RIVER and DRAKE
Just 1 Mile West of Farmington Rd.
478-0500

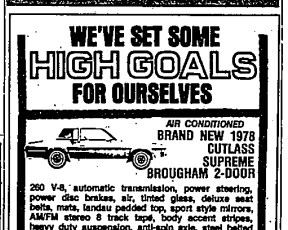

WE'VE SET SOME
HIGH GOALS
FOR OURSELVES

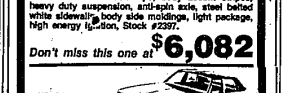

AIR CONDITIONED
BRAND NEW 1978
CUTLASS
SUPREME
BROUGHAM 2-DOOR
260 V-8, automatic transmission, power steering, power disc brakes, air, tinted glass, deluxe seat belts, mats, landau padded top, sport style mirrors, AM/FM stereo 8 track tape, body accent stripes, heavy duty suspension, anti-spin axle, steel belted white sidewalls, body side moldings, light package, high energy ignition, Stock #2397.
Don't miss this one at $6,082

AIR CONDITIONED
1978 DEMO
ROYALE 4 DOOR
350 V-8 — Olds., Turbo hydromatic, power steering, power disc brakes, air, tinted glass, deluxe seat belts, body side molding, deluxe wheel covers, electric rear defogger, remote control mirror, white sidewall steel belted tires, AM/FM stereo, light package, body accent stripe, Stock #1579.
Never again at $5,775

AIR CONDITIONED
1978 DEMO
REGENCY COUPE
Dark blue with light blue interior, full power throughout including stereo with light blue landau padded top, Stock #1313.
Never this low before $7,089

WITH THE LOWEST PRICES IN TOWN!
THE WORKS
MECHANICAL REPAIR PROTECTION
ONE EACH AVAILABLE AT ABOVE PRICES – OTHERS AVAILABLE WITH DIFFERENT EQUIPMENT AT SIMILAR SAVINGS.
GAGE
Olds, Inc.
399-3200
21710 Woodward, Ferndale
6 Blocks North of 8 Mile
Open Mon. & Thurs. till 9 P.M.

SAFE BUY

This is a 1973 MONTEGO MX with low miles and exceptionally good condition with air, 8 cylinder, automatic, power steering and PRICED TO SELL! $1495

1978 COUGAR XR7
with coach vinyl roof, immaculate, 15,000 miles. A sure beauty priced at $3875

1978 ZEPHYR
2 door, 6 automatic, power steering, air, with 8,000 miles, red with white interior, good MPG. $4375

DUSSEAU
LINCOLN - MERCURY
31625 Grand River 474-3342

1979 REGAL REVOLUTION
NEW 1979 REGAL

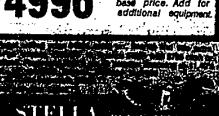

• Power Steering
• Power Disc Brakes
• Turbo Hydramatic
• Steel Belted White Side Walls
• Plus much, much more!
ONLY $109 per month +79$ down Cash or Trade
Selling Price $4996
Use this equipment for base price. Add for additional equipment.
STELLA BUICK-OPEL
25200 GRAND RIVER
REDFORD
CHECK ALL OUR OPEN 9:00 A.M. MONDAY AND THURSDAY EVENINGS
531-2500

RED HOLMAN
PONTIAC • TOYOTA • GMC TRUCK

OVER 300
'78 & '79 PONTIACS IN STOCK
NEW '78 LEMANS CPE.
Air Conditioned, automatic transmission, power steering, power brakes, vinyl top, white sidewall radials, tinted glass, lamp group, remote mirror, radio, deluxe wheel covers. Stock #2306B

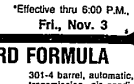

$4997*
*Effective thru 6:00 P.M., Fri., Nov. 3

NEW '78 CATALINA SAFARI WAGON
350 V8, automatic, air conditioned, white sidewalls, custom belts, bumper guards, rear defrost, gauges, tinted glass, door edge guards, lamp group, luggage rack, remote mirror, power door locks & windows, AM-FM rear speaker 3rd seat, tilt wheel, wire wheel covers, custom trim group. Stock #0955
LIST PRICE $8534
$6795*
OUR COMPLETE LINE AT SIMILAR SAVINGS
NOW AVAILABLE - NEW 36 MONTH/50,000 MILES SERVICE MECHANICAL PROTECTION PLAN
*Effective thru 6:00 P.M., Fri. Nov. 3

NEW '79 FIREBIRD FORMULA

301-4 barrel, automatic, transmission, air conditioned, white letter tires, rear defrost gauges, door edge guards, lamp group, sport mirrors, power steering and brakes, am/fm stereo, rally wheels, custom velour interior, Stock #1106C
$6723*
*Effective thru 6:00 P.M., Fri., Nov. 3

NEW '79 SUNBIRD

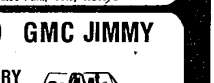

White sidewall tires, tinted glass, body side moldings, radio, custom wheel covers. Stock #1103C
$3541*
"MORE SUNBIRD FOR THE MONEY"
Effective thru 6:00 P.M., Fri., Nov. 3

1978 CELICA CLEARANCE
NEW '78 CELICA CPE.
2200 cc engine, air conditioned, automatic transmission, power steering, power brakes, trim rings, AM-FM, rear defogger, steel belt radials, styled steel wheels. Stock #7472B

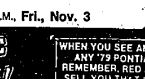

$6199*
*Effective thru 6:00 P.M., Fri., Nov. 3

NEW '79 GMC JIMMY
FULL FACTORY EQUIPMENT

$5980
ORDER
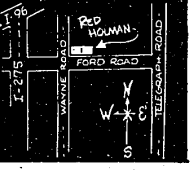
DON'T MAKE THE 100% MISTAKE! • SEE •
WHEN YOU SEE AN ADVERTISED PRICE ON ANY '79 PONTIAC; BEFORE YOU BUY REMEMBER, RED HOLMAN PONTIAC WILL SELL YOU THAT IDENTICAL MODEL AT A LOWER PRICE—THINK ABOUT IT!
RED HOLMAN PONTIAC TOYOTA
FORD RD. AT WAYNE RD. PA 1-1144
4 MINUTES EAST OF I-275 EXIT
GMC TRUCK