860 Chevrolet

CHEVY MALIBU 2 DOOR, 1976. Automatic, air, 48,000 miles. $3950.

BOB BORST
LINCOLN-MERCURY
1950 W. Maple, Troy
In The Maple Mall
643-6600

CHEVY Station Wagon 1970, V-8, power steering, regular gas, runs well, snow tires, $600. 476-8151

CHEVAIR, 1963. Great in the snow! Excellent condition, needs paint. New tires & heat. 453-2596

EL CAMINO, 1970, Call between 5 & 7. 349-3324

GOOD CHRISTMAS PRESENT
Monza 1977, Hatchback, white with, automatic, 14,000 miles. $3,000. 852-2121

IMPALA, 1968, Wagon, $200. Air, power steering, power brakes, $200 radio. 557-6621

IMPALA, 1976, power steering/brakes, radio, good condition, 70,000 miles. Best offer. 642-2252

GREAT LAKES INVITATIONAL TICKET WINNER

Lori Boal
18244 Lorraine
Redford, Mich. 48240

Please call the Promotion Dept. of The Observer & Eccentric by 5 p.m. Tuesday, December 19, 1978, to claim your two free GREAT LAKES INVITATIONAL COLLEGE TOURNAMENT TICKETS. 591-2300, ext. 243.

CONGRATULATIONS!

IMPALA 1973, 350, power steering, power brakes, new battery, new radial tires 538-8761

IMPALA, 1974, 350, coupe, vinyl top, power steering, power brake snows, reg. gas, $975. 645-5688

IMPALA 1975, Wagon - air, stereo, no rust, 52,000 miles, very good condition $1800. 535-4954

IMPALA 1975, 4 door, loaded, new tires, excellent condition, $2,495. 855-1036

IMPALA 1976, excellent condition, 4 door, air, power. $2,700 631-0479

IMPALA 1978 - V8 wagon, 3 seats, air, stereo, power locks, power tailgate, defogger, cruise, top carrier, plus. Call after 5PM. 689-7592

MALIBU CLASSIC, 1977, 2 door hardtop, radio, heater, automatic, power steering, power brakes, air, 38,000 miles. $3,495.

PACKER PONTIAC
500 S. OPDYKE RD
PONTIAC, MICHIGAN
332-9300

MALIBU 1972, radio, heater, automatic, power, no problems, runs great, body fair, $475. 855-3184

MONTE CARLO, 1973, Landau top, automatic, power steering and brakes, air, AM-FM. Triple black. Roger Penske Chev. 355-1600

MONTE CARLO, 1977, Landau top, automatic, power steering and brakes, air. Roger Penske Chev. 355-1600

MONTE CARLO, 1978, Landau, 2 door coupe, loaded, $5400. 652-4562

MONTE CARLO 1978, Landau, fully loaded, custom interior, 305 V-8, must sell. $5950. 661-6028

MONTE CARLO, 1978, Landau, am-fm stereo, air, doorlocks, plus more $5500. Weekdays after 6pm 544-0786

MONTE CARLO, 1974 Air stereo - tilt, white with red trim. Sharp! FRANK GALEANA DODGE, 9500 Belleville Rd., Belleville 699-7800

MONTE CARLO, 1977 Landau Excellent condition. Sun roof, loaded. $5,500 or best offer. After 5 PM. 453-0194

MONTE CARLO 1975, power steering & brakes, air, am-fm stereo. Must sell! Best offer over $2750 Call afternoons. 533-8765

MONTE CARLO, 1976, 2 door, hardtop, radio, heater, automatic, power steering, power brakes, air. $3,050.

PACKER PONTIAC
500 S. OPDYKE RD.
PONTIAC, MICHIGAN
332-9300

MONTE CARLO 1971, sharp, air, power steering, brakes, automatic, buckets, console, vinyl top, tilt. $1,799. After 6PM 548-7147

MONTE CARLO, 1976, Landau, automatic, power steering, power brakes, power windows, power locks, air, AM-FM stereo, cruise, tilt, 6 way seat, wire wheels, plus more extras. 19,200 miles. $4100. After 6PM. 642-6496

MONTE CARLO, 1974, air, swivel buckets, landau top, stereo, rear defroster, Rally wheels, very low mileage, excellent condition. $2500. 697-8054 or 353-0274

MONTE CARLO, 1975, full power, air, low mileage, excellent condition, one owner. $3300 or best offer. 537-5086

MONTE CARLO 1978 Landau, V-8 automatic, air conditioned, power steering, brakes, stereo, custom interior. $5500. 626-6348

MONTE CARLO 1972 - excellent condition, air, power brakes-steering, vinyl roof. $1200. After 6PM. 431-5211

MONTE CARLO 1977, loaded, excellent condition. 427-4634

MONTE CARLO - 1977, Get 2, must sell 1, to see call Tuesday, Wednesday, Thursday after 6PM, 455-3080

MONTE CARLO, 1975, air, power steering/brakes, am-fm stereo, intermittent wipers, rear defogger, 35,000 miles, $2,700. 537-9260

MONTE CARLO, 1974, loaded, excellent condition. $2400. 477-7938

MONTE CARLO, 1977, landau roof, white vinyl interior, buckets on swivel, extras, good condition. $4500 591-0578

MONTE CARLO 1978, green, white top, like new, 5000 miles. 646-4433

MONTE CARLO, 1978

Full power, air, $5295
Open Saturday - This week only

STELLA BUICK
25330 Grand River
1 Mile West of Telegraph
531-2500

MONZA TOWNE COUPE, 1977, 4 speed manual, extras. Excellent condition. $2500. After 5PM, 458-8029

MONZA 1976 - air conditioned, power steering, power brakes, AM-FM. $2100. 525-9784

MONZA, 1976 Town Coupe, air, stereo, 3 speed. $2500. Evenings & weekends 661-1874

MONZA 1977 low mileage, excellent condition, automatic, stereo, tape, very clean. $2,800. 547-3620

MONZA 1978, 4 speed, 4 cylinder, air, steel belts, AM-FM stereo tape, $2,500. 652-7358

NOVA, 1972, low mileage, automatic, gas saver 6, very reliable, very good condition, $875. 420-0414

NOVA 1972 V8, automatic, air, low mileage, good condition. $1,050. 422-7284

NOVA 1973, Hatchback, full power, radio, posi-traction, body perfected, vinyl top, sharp car, $1335. 399-7860

NOVA 1973 - Oldsmobile 1967. 533-7446

NOVA 1973, 2 door, power steering, excellent condition, $1600. 27004 Greenwillow, Farmington Hills. After 5 pm 553-8028

NOVA 1974, 2 door, 350, good condition, $1800. After 5pm 375-0448

NOVA, 1974, 2 door, V8, automatic, accent stripes. $1495. JACK DEMMER FORD 721-6560

NOVA, 1976, air, power steering-brakes, AM-FM stereo, 305 V-8, best offer. 434-2178.

NOVA 1977, 2 door, power steering-brakes, automatic, low miles, $3,000 477-7717

NOVA, 1978, power steering and brakes, 305 V-8, 2500 miles $4000. 425-8829

VEGA 1973, excellent condition, $800. After 5 PM 525-7436

VEGA, 1974, Station Wagon, good tires, snows. $540. After 6 PM 464-7293

VEGA 1974, Station Wagon, Excellent heater & air, radio, new exhaust, chrome wheels, luggage rack, no rust, runs good. Asking $700, 9-3 PM. 852-6053

VEGA, 1974, with a '77 engine block, steel belted radials, $500. After 5PM. 355-1869

VEGA 1975, automatic, radial white walls, radio with FM converter, engine warranty. Excellent condition, $1250 661-0367

VEGA 1975 Wagon, low mileage, excellent condition, all available options, undercoated, new tires & shows 464-7229

Z-28'S CAMAROS
25 TO CHOOSE
FROM
ONE HOUR DELIVERY
AS LOW AS
$4395*
JOHN ELDEN
CHEVYLAND
697-7700
5 MINUTES FROM CANTON
10 MINUTES FROM PLYMOUTH
SAVE $100 A MILE
1-94 SERVICE DRIVE
AT BELLEVILLE
OPEN MON - THURS 'TIL 9
(Closed Saturdays Til Feb. 3rd)
* AVAILABLE AT
THIS PRICE

1976 EL CAMINO
Air, stereo, cruise and much more! $2995.

JACK SELLE BUICK
200 W. Ann Arbor Rd.
Plymouth
453-4411

862 Chrysler

CHRYSLER CORDOBA, 1978. Automatic, power steering & brakes, air, am/fm, vinyl roof, white wall tires, triple burgundy, leather trim. Only 23,000 miles. $3,995. HARGROVE OLDS, 32225 Michigan Ave., Wayne. 721-3650

CHRYSLER CORDOBA, 1978. Full power, automatic, air conditioning. $3895.

COLONY
CHRYSLER-PLYMOUTH
111 ANN ARBOR RD
PLYMOUTH
453-2255

CHRYSLER NEW YORKER ST REGIS, 1974. Loaded, like new! $2975. Feister, 37601 Ford Road at Newburgh, 721-2400, after 6 call

CORDOBA, 1977, full power, tilt wheel, cruise, sunroof, AM-FM stereo 8 track, rustproofed, rear window defroster, air, color coordinated gold. $4400. Call between 8 AM and 5 PM. 398-8330

CORDOBA, 1975. Loaded, extra clean. $2975. Feister, 37601 Ford Road at Newburgh, 721-2400, after 6 call 721-2400

CORDOBA 1975, full power, cruise, am-fm, digital clock, no rust, excellent condition. $3500. 635-4968

CORDOBA 1977, automatic, air, power steering, brakes, stereo, After 6PM & weekends 261-2297

CORDOBA 1975, power steering, brakes, central air, rear defogger, Velour interior, AM-FM radio. Excellent condition. 375-0940

ROLLIE BARRETT
CHRYSLER PLYMOUTH
30777 Plymouth Rd.
LIVONIA
525-5012
'74 CHRYSLER IMPERIAL $2995
'79 VOLARE WAGON $5995
'77 VOLARE 2 door $2984
'79 DODGE SE CHARGER $3642
'78 PLYMOUTH FURY $4434
'78 MONTE CARLO $4984
'77 VOLARE 4 door $2991
'77 BUICK CENTURY $4496
'76 FORD ELITE $3798
'77 OLDS DELTA ROYALE $4482
'75 CHEV. MONZA 2+2 ..... $2477
'76 VOLARE 4 door $2787
'77 DODGE SE CHARGER $4529
'78 CHEV. NOVA 2 door $3989
'78 LeBARON, 4 door $5496
'77 CORDOBA (2 to choose) $4482
'78 CORDOBAS (4 to choose) $5782
'78 BUICK LeSABRE $5432
Most of these have automatic and air conditioning. Come in and take your pick from more than 50 selected used cars here at all times.
ROLLIE BARRETT
525-5012

862 Chrysler

CORNET 1970, 'F' top, cruise, all options. Must sell. Best offer. Leave day. 273-4649

CORDOBA 1976, loaded, rust proofed, bright burgundy, excellent condition. $3,000. Call before 2 PM, 355-0237

NEWPORT, 1973 - runs, has trailer package. $400. Call between 10AM-2PM. 474-4106

NEW YORKER BROUGHAM, 1978 4 door, has everything, super nice! $7775. Feister, 37601 Ford Road at Newburgh, 721-2400, after 6 call 721-2408

NEW YORKER 1974 Brougham, clean, excellent condition. Power steering, brakes, windows, seats, AM-FM stereo, tilt wheel, cruise, one owner, 4 door. $1785. 354-6344, 673-1249

864 Dodge

ASPEN 1976, SE Wagon, 18,000 miles, V8, many extras. Sharp. $3900. 522-9051

ASPEN - 1977, Sport Coupe 6, air, power features, AM-FM, like new. After 7PM 839-4131

ASPEN, 1978, 2 door, 6 cylinder, automatic, power steering, AM - FM, radials, 9,000 miles, Ziebart. 356-7872

CHALLENGER 1973. Power steering, brakes. Automatic, air, AM-FM8 track, wide tires on rear, 4 mags, air shocks. $1,350. 437-5566

CHARGER, 1976, Daytona SE, power steering, power brakes, air, AM-FM 8 track, excellent condition, no rust. 420-0557

CHARGER 1975 Daytona, power steering, power brakes, air, FM, new radials, rear defroster. 642-5418

CORONET 1976, Station Wagon Excellent condition, new tires, rustproofed, Extras. $2,995. 626-1954

CORONET 1969, power steering, automatic, radials, runs good, body in good condition, $575. Call after 6:30 Tues. through Fri. 535-4679

CORONET 1973, Station Wagon, 9 passenger, interior Excellent condition, Exterior some rust, $900. 525-1954

CORONET 1974, Custom 4 door Sedan Gold with vinyl roof, vinyl interior, radio, air conditioning, power steering, power disc brakes, 318 engine, 8-track entertainment, 43000 miles, $2,400 firm, new brakes, $1600 or best offer. Must sell. Evenings 7 to 9:30 pm or weekends 9 am to 5 pm. 647-7138

CRESTWOOD 1974, Dark Green 2 seat Station Wagon, Woodgrain side panel, air conditioning, automatic, power steering, power disc brakes, power rear window, vinyl interior, Luggage rack, air deflector, 318 cu. inch engine. Excellent condition, 34,000 miles, new tires, brakes, must sell, asking $2100 or best offer. Evenings 7 to 9:30 pm or weekends 9 am to 5 pm. 647-7138

DODGE ASPEN, 1977, 2 door, AM/FM, 6 cylinder, automatic, power, Landau roof, under 15,000 miles. Like new. $3995. Bill Brown Ford, 25000 Plymouth Rd. 421-7000

MONACO, 1973, southern car, excellent running condition, new tires -exhaust, 2 door, hardtop, $1,095. 557-4824

866 Ford

BUICK LESABRE, 1975, Full power including AM/FM, defogger and much more! $2495

GLASSMAN OLDS
28000 Telegraph at Tel-Twelve Mall
354-3200

CAPRI II, 1976, 4 speed, loaded. Call after 3PM. 348-7305

LTD, 1979, 4 door, air conditioning, stereo, power windows, power locks. Only 2,400 miles. Only $5985. Illness Park Lincoln-Mercury 425-3656

FAIRMONT FUTURA, 1978. AM/FM, air, 6 cylinder, power steering & brakes, tinted glass, rear defroster, vinyl roof, 6,000 miles. Wire wheels. $4195. Bill Brown Ford, 25000 Plymouth Rd. 421-7000

FAIRMONT 1978 Squire Wagon. Must sell. Getting company car. 2,200 miles, air, AM-FM, rear window defogger, warranty. $5,100. 355-3068

FAIRMONT 1978. 2 door, power steering, power brakes, air, am-fm, tape, rear defroster, low mileage, sharp. KEE 8-6866

FIESTA, 1978, 2 door, radio, heater white side walls. Sport accent group. $2995. JACK DEMMER FORD 721-6560

FORD GRANADA, 1977, 2 door, 302 8 cylinder, automatic, power, runproof, 31,000 miles. $3695. Bill Brown Ford, 25000 Plymouth Rd. 421-7000

FORD LTD WAGON, 1977, 10 passenger, factory air, stereo, power locks, rear defogger, cruise control, sharp, well-maintained suburban trade. $3,195. Full Price, Art Moran Pontiac-GMC. Telegraph, North of 12 Mile. 532-9000

FORD TORINO, 1972. 2 door, automatic. Transportation special. $495. JACK DEMMER FORD 721-6560

FORD 1968, LTD wagon, good transportation, winterized. $325. 477-1067

FORD 1971. V8, automatic, power steering, power brakes. Needs repair, $175. Call after 6:30 pm 360-0424

COUNTRY SQUIRE, 1973, 8 passenger, Christmas Red. Power steering and brakes, AM-FM, air, 60,000 miles. $900 or best offer. 721-3215

ELITE 1976, power steering, brakes, automatic, air, stereo, cruise control, deluxe interior, new brakes, $2600. 421-5456

866 Ford

GRANADA GHIA, 1975. 4 door, automatic, power steering and brakes, factory air, white with beige trim and vinyl roof. Prettiest auto anywhere. Priced to sell fast. $2,495. HARGROVE OLDS, 32225 Michigan Ave., Wayne 721-3650

GRANADA GHIA 1977, 4 door, automatic, air, stereo, power steering, brakes, windows, locks, Michelin radials, styled wheels, cloth interior, defroster, runproofed, 14,000 miles. Excellent condition, $3900. 421-3537

MUSTANG II, 1975 Ghia, excellent condition, 38,200 miles. $2800 Call after 4 PM. 459-5565

FIRE, 1971, V-8, 2 door, power steering, brakes, automatic. Mechanics special. $300. 354-7268 weekdays; Weekends 349-8748

GRANADA SPORT COUPE, 1978 Loaded with A Chestnut beauty Avis Ford. Telegraph at 12 Mile. 354-3100

GRANADA 1975 automatic 6 air, power steering, am-fm radio, white sidewalls, $1975 349-8459

GRANADA, 1977, 2 door, 6 cylinder, automatic, power steering and brakes, stereo, recliners, 21,000 miles $3600. 537-5487

GRANADA 1978 - fully equipped. AM-FM, air, $2900. Call after 5PM. 646-8430

GRANADA - 1978, ESS, loaded, cruise, air, AM-FM stereo, defrost, under 12,000 miles, must sell, $4800 or best offer. Evenings 681-6968

GRAN TORINO 1973 - automatic, power steering, new tires. Best offer. Call 363-8608 or 478-0469

GRAN TORINO 1976 - one owner, excellent condition, air, AM-FM stereo, rear defroster, vinyl roof, rustproofed. $2750. 661-0086

GRAN TORINO, 1974 Squire Wagon, power steering, disc brakes, air, am-fm stereo, $700 Call after 6:30pm 427-6516

866 Ford

GRANADA 1976, air, power steering-brakes, 302 V-8, automatic, 4 door, Ghia, $2,700. 437-3100

GRAN TORINO - 1978 Sport, new tires, battery. AM-FM stereo, $450 or best offer. 722-7163

LTD BROUGHAM, 1973 - 4 door, 41,000 miles, all necessary extras. $1650. 644-1128

LTD LANDAU, 1977. Air conditioning, automatic, power. One owner. New car trade. Extra sharp. $3695. JACK DEMMER FORD 721-6560

LTD, 1971, V-8, 2 door, power steering, brakes, automatic. Mechanics special. $300. 354-7268 weekdays; Weekends 349-8748

LTD 1972, Country Squire, 10 passenger, full power, air, clean, 54,000 actual miles, $800 or best offer. 535-9629

LTD, 1972 2 door hardtop, 400 V-8, power steering, brakes, air, sharp. $800. 626-4235

LTD, 1975, Station Wagon, power steering/brakes, radio, $550 or best offer. 477-6033

LTD, 1975, low mileage, loaded, sun roof, best offer. After 6 PM. 422-1341

LTD 1975 wagon, 351, air conditioning, power brakes, steering, 9 passenger, good condition, $2,100 425-9675

LTD 1976, Landau, loaded, low mileage, $3300 After 5pm 615-5711

LTD 1977, 11, 4 door, automatic, power, AM-FM, 16,000 miles $3,695. Work 543-2211, Evenings 345-3660

LTD, 1978 2 door, V8, automatic, power steering and brakes, air, AM/FM, vinyl roof, 10,000 miles. $5595. Bill Brown Ford, 25000 Plymouth Rd. 421-7000

LTD, 1978, 2 door, dark blue with landau Chamois roof, stereo tape deck, deluxe interior, $4600. 349-3053

866 Ford

MAVERICK 1974, 302 V-8, air, power steering, AM-FM stereo, luxury interior. Best offer. 474-7641

MAVERICK 1977, 2 door, power steering, new tires, small 6 Cylinder, automatic 425-5116

MAVERICK 1977, 6 cylinder automatic, air, 2 door, custom interior, excellent condition, great gas mileage $1,000. 478-3647

MAVERICK 1977, 2 door, 6 automatic, power steering, stereo, 8 track, excellent condition, $3700. 474-0129

MAVERICK, 1972, 54,600 miles. Good running condition, good tires & exhaust, radio, $575. After 5pm 641-3639

MAVERICK 1974 V8 automatic, air, power, more. 27,500 miles $1,200 Evenings 553-7529

MUSTANG II GHIA, 1975, power steering, brakes, air, automatic, AM-FM, 40,000 miles, $2,375, or best offer. 682-4352

MUSTANG GHIA, 1977, V8, manual, air, power steering, brakes, vinyl top, luxurious interior, many extras. 29,000 miles. Asking $2,800. or best offer. 537-3487

MUSTANG II, 1977, 2 plus 2, V-8, automatic, power steering and brakes, AM-FM stereo, rustproofed, low mileage, excellent condition. $2950. After 7PM. 344-1843

MUSTANG II, 1975, 4 cylinder, 4 speed, AM-FM cassette, low miles, extras. $2200 584-9090

MUSTANG II, 1976, air power, air conditioning, steel belted radials. $3300 646-3834

MUSTANG II, 1974, 4 speed, V-6, new brakes, exhaust, good condition, $995. 464-8554

MUSTANG II, 1974, 43,000 miles, 4 cylinder, 4 speed, power steering and brakes. New tires, brakes, shocks, exhaust $1,700 644-6872

866 Ford

MUSTANG II, 1974, V-6, automatic, rebuilt engine, new exhaust, radials, $1400 or best offer. Must sell. 522-7347

MUSTANG MACH I Fastback, 1972, V-6, power brakes, steering, automatic, AM-FM stereo, rear window defogger, rally wheels, undercoated, low mileage. $2,500. After 5PM 477-8397

MUSTANG 1966 hardtop, 289 V8, needs overhaul, automatic, radio, heater, power steering, no body rust. $750. 549-6241

MUSTANG, 1968, 289 automatic, runs good. $450 or best offer. 397-0373

MUSTANG, 1967, convertible, $1200. 664-6604

MUSTANG 1966. Automatic, 6 cylinder, good condition. New tires & brakes $1,200. 522-6000

MUSTANG 1965 289V engine, automatic, new floors carpet $425. 522-4353

MUSTANG 1978, 2.3 liter, dark blue, automatic, power steering, brakes, deluxe interior/exterior, 2,200 miles, still under warranty $3,995. 637-7414

MUSTANG, 1976, Ghia, V-8, automatic, power steering and brakes, air, deluxe interior and exterior trim. Best offer After 6PM, call 652-2083

MUSTANG 1978, 2+2, V6, 4 speed, rear defogger, am-fm stereo, power steering, brakes, radials $6,000. 349-2217

MUSTANG, 1977 A 12,900 mile, 1 owner, like new. Avis Ford Telegraph at 12 Mile 354-3100

MUSTANG, 1975, Mach 1, luxury interior, V-6, 4 speed, power steering, stereo radio, white sidewalls. $3500 miles $3000. 534-0919

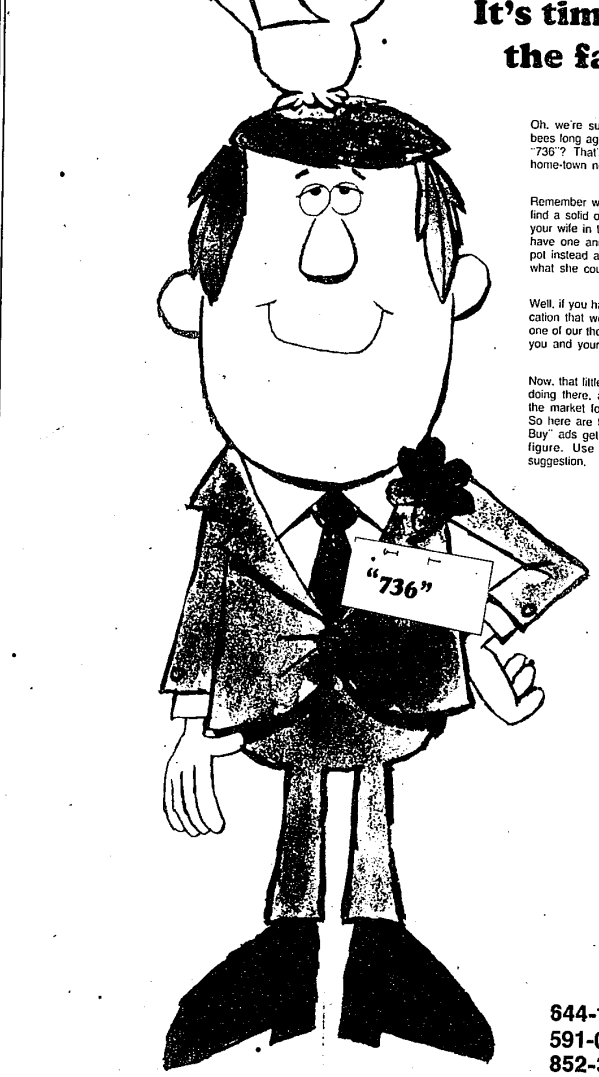

Horace—
It's time you learned the facts of life!

Oh, we're sure you learned about the birds and bees long ago, but Horace, have you heard about "736"? That's a Want Ad classification in your home-town newspaper. It works this way Horace:

Remember when you almost went crazy trying to find a solid oak hat stand? How you embarassed your wife in the antique store because they didn't have one and tried to interest you in a chamber pot instead and you told that sweet little old lady what she could do with it? Remember?

Well, if you had used the "Wanted to Buy" classification that we have just for this kind of situation, one of our thousands of readers would have called you and your troubles would have been over.

Now, that little bird on top of your head (what's he doing there, anyway?) just told us that you're in the market for a 1938 Chevrolet hood ornament. So here are the facts of life, Horace: "Wanted to Buy" ads get results—that's a fact. 736—that's a figure. Use them and get results—that's a suggestion.

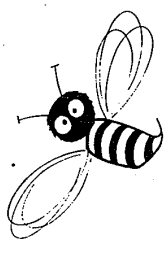

DIAL DIRECT
644-1070 OAKLAND COUNTY
591-0900 WAYNE COUNTY
852-3222 ROCHESTER/AVON

Observer & Eccentric
classified ads