7-8 Autos For Sale

PLYMOUTH, 1964. Fury, wagon. Excellent condition, new tires, brakes. $750. 420-5568

FORD, 1968, XL. Automatic, all power, air conditioning, real tires. Best reasonable offer. Ask for Mr. Ted Maguire. Days, 425-5000; evenings, 538-3933

DEAN SELLERS FORD

'64 Pontiac 4 door hardtop, V-8 automatic, power steering. Sharp ..... $789.

'65 Chrysler Newport 2 door hardtop, V-8 automatic, power steering, air conditioning. $695

'69 Mustang Fastback, V-8, standard shift, radio and heater, factory air. $2,445

'67 Thunderbird, 2 door coupe, vinyl roof, power steering, power brakes, power windows, factory air, Diamond blue with dark blue trim $1,895

'69 LTD. 4 door, power steering, power brakes, factory air, Brougham trim $2,895

'66 Thunderbird 2 door hardtop, 8 automatic, power steering, power brakes. Black, red matching trim $1,395

'67 Opel. Like new ... $895

'59 Classic Edsel. Red with grey trim. Excellent condition.

DEAN SELLERS FORD

837-4224
16700 GRAND RIVER

VOLKSWAGEN, 1966. Excellent driving condition. Radio, sun roof. Best offer. 534-5810

CHEVY, 1966, S.S. convertible. Mint condition. Best offer. 453-0537

EMMERT CHEVROLET THE BEST

Is this 1966 Pontiac Catalina Sport Coupe. Power steering, power brakes and low mileage. This extremely clean automobile is light blue with a matching interior. Like new and only

$1,288

20000 GRAND RIVER AT EVERGREEN

KE 1-2828

BUICK, 1963, convertible, full power good condition. $250 422-8152

FALCON, 1963, Futura, manual 6 cylinder, excellent. $300. KE 3-1304

CORTINA, 1968 GT, low mileage, radial ply tires, good condition, $1,300. After 5 p.m. 464-3296

BUICK, 1963, Special, 6 cylinder, economical, second car. $725 477-4542

EMMERT CHEVROLET COMPARE

Try a 1965 Buick Wildcat 4 door hardtop. Power steering and power brakes, automatic transmission, 5 nearly new premium 3 line whitewall tires. Bronze with a contrasting beige top.

20000 GRAND RIVER AT EVERGREEN

KE 1-2828

T-BIRD, 1967, Landau. Full power, factory air, new tires, low mileage. Excellent condition. 274-1784

AUSTIN HEALEY, 1945. Sprite. Excellent condition. Must sacrifice, reasonable offer. Phone 274-1606

FIAT, 1961, 1963. Radio. Fair condition. $100. Call 422-4591

FORD, 1961, country squire station wagon, automatic, power steering, back windows, very good condition. $200. 591-1563

MORRIS-MINOR, 1953, red, excellent condition. $275. 763 N. Harvey, Plymouth. 453-4496

BUICK 1967 Electra, 4 door hardtop, factory air, power, radio, tinted glass, trunk release, Vinyl top. 261-3587

MUSTANG, 1967, convertible, clean, power steering. After 6 p.m. 261-3200

PONTIAC, 1966, Catalina, 4 door, power steering, power brakes, automatic transmission. Excellent condition. $1,150. 349-0069

PONTIAC, 1961, Catalina, automatic, power steering, power brakes. Good condition. $350 422-7968

FORD, 1964, custom 2 door sedan, 289 automatic, excellent transportation. 535-2413

FALCON, 1962. Squire station wagon, 6 wheels, 2 seats, 200 engine, automatic transmission, radio, whitewalls. $250 427-2027

EMMERT CHEVROLET OFFERS

This 1968 Belair 9 passenger station wagon. Here is an automobile any family would be proud to own, Turquoise with matching trim, tinted windshield, power steering, power brakes, luggage racks. All this and more.

$2,088

20000 GRAND RIVER AT EVERGREEN

KE 1-2828

FORD, 1963, Fairlane. Good second car. Best offer. 425-0202

CHEVROLET, 1965, Impala station wagon, 9 passenger, air conditioning, power brakes and steering, luggage carrier, trailer hitch. Private. $950 476-2543

DODGE, 1966, Custom Sportsman. Automatic, radio, 2 heaters. New tires. $1,395. 474-4955

FALCON, 1963, 2 door, 6 cylinder, automatic, official car, factory warranty. $1,795. Bill Brown's, 35000 Plymouth Rd. at Wayne Rd. GA 7-9700

FORD, 1968. Radio, heater, air conditioning. Good, good 6700 or best offer. 721-0903

FORD, 1968, Galaxie 500 hardtop, 2 door, 8 cylinder, automatic, power steering, radio, whitewalls, $1,695. Bill Brown's, 35000 Plymouth Rd. at Wayne Rd. GA 7-9700

CHEVY, 1966, Impala, hardtop 2 door, radio, automatic transmission. $1,095. KE 2-5653

FORD, 1969, LTD, hardtop, 4 door, factory air, 390, vinyl roof, automatic, power steering and brakes, radio, whitewalls, Demo, factory warranty. $2,595. Bill Brown's, 35000 Plymouth Rd. at Wayne Rd. GA 7-9700

TORINO, 1968, GT fastback, 8 cylinder, automatic, radio. $1,595. Bill Brown's, 35000 Plymouth Rd. at Wayne Rd. GA 7-9700

CHEVY, Biscayne, 350, V-8, power steering, power brakes, air conditioning, other extras. Private owner. 349-9464

FORD, 1969, Country Sedan, 10 passenger, luggage rack, 390, automatic, power steering and brakes, radio, whitewalls. Demo, factory warranty. $2,895. Bill Brown's, 35000 Plymouth Rd. at Wayne Rd. GA 7-9700

MUSTANG, 1967, Convertible, Candy apple red, 289 V-8 engine, power steering, power top, console, wide oval tires, glass rear window. Excellent condition. $1,400. GA 1-9024

PLYMOUTH, 1966. Fury station wagon, 8 cylinder, automatic. Excellent condition. Must sell. Price cut. 422-1591

FORD, 1968, Galaxie 500 hardtop, 2 door, vinyl roof, 390, automatic, power steering, radio, whitewalls, official car, factory warranty. $2,295. Bill Brown's, 35000 Plymouth Rd. at Wayne Rd. GA 7-9700

CORVAIR, 1963. Clean. Ideal second car. Good mileage, runs fine and good tires. 255-0633

T-BIRD, 1967, Landau, 2 door, 3 way power, radio, whitewalls. $1,895. Bill Brown's, 35000 Plymouth Rd. at Wayne Rd. GA 7-9700

MUSTANG, 1969, convertible, 8 cylinder, stick, power steering, brakes, racing mirrors, stripes, polyglass, whitewalls, low mileage, sharp. Garage. 261-1966

MACH 1, 1969, 428 Cobra jet, automatic, power steering, radio, wide ovals, 7,000 miles, factory warranty. $2,795. Bill Brown's, 35000 Plymouth Rd. at Wayne Rd. GA 7-9700

FORD, 1967, Galaxie 500, hardtop, 2 door, 390, automatic, power steering, radio, $1,295. Bill Brown's, 35000 Plymouth Rd. at Wayne Rd. GA 7-9700

BUICK, 1963, Skylark, 2 door hardtop. Wife's car, 48,000 miles. Blue, white vinyl top, bucket seats, power steering, brakes, V-8, tinted windshield, etc. $395. 453-9689

FORD, 1969, Galaxie 500, factory air, 8 cylinder, automatic, power steering and brakes, radio, whitewalls. Demo, factory warranty. $2,695. Bill Brown's, 35000 Plymouth Rd. at Wayne Rd. GA 7-9700

FORD, 1966, station wagon, Country Sedan 10 passenger. V-8, automatic, power steering. Clean. 535-1815

FORD, 1965, Country Squire, 10 passenger, luggage rack, trailer package, 390, automatic, power steering and brakes, radio, whitewalls. Demo, factory warranty. $2,095. Bill Brown's, 35000 Plymouth Rd. at Wayne Rd. GA 7-9700

T-BIRD, 1969, Landau, 2 door, air, FM stereo, power, Demo, factory warranty. $3,595. Bill Brown's, 35000 Plymouth Rd. at Wayne Rd. GA 7-9700

FORD, 1964 Galaxie 500, automatic, power steering, bucket seats, console. $295. 349-6187

PONTIAC, 1968, Bonneville. Full power, factory air, stereo, all extras. Excellent condition. Reasonable. 459-1624

COMET, 1966. Villager wagon, 9 passenger, 390. Excellent condition. $1,100. GA 2-6569

MUSTANG, 1967, convertible, stick shift. Excellent condition. New tires, 2 new snow tires. $1,250. 453-5876

TEMPEST, 1965, 2 door hardtop, power brakes, steering, automatic. $750. 477-2597

FORD, 1966, Galaxie, 2 door hardtop, 390 engine, automatic, power steering. Good condition. 476-8214

NO HUNTING!

Why hunt any more when you can find the car you've been looking for? Edelbrock has it for you, and you'll be proud to drive home in the best buy of the season.

'66 PONTIAC
Executive 4 door hardtop, V-8, power steering and power brakes, vinyl top, FACTORY AIR CONDITIONED, radio, whitewalls. SHARP $1495

'65 CHRYSLER
New Yorker 4 door hardtop, V-8 engine, automatic, power steering and power brakes, power windows, radio, whitewalls $1095

'62 CHEVROLET
Bel-Air 4 door. Automatic; radio, whitewalls. Extremely sharp $495

'68 V.W. BUS
8 seats, radio, whitewalls. Beautiful red finish, with white roof. Exceptional condition. $1795

'64 PLYMOUTH
Fury, 4 door, V-8, automatic, power steering and brakes, radio, whitewall tires $695

'69 CHEVROLET
Impala custom 2 door hardtop, V-8 engine, automatic, power steering and brakes and windows, factory air conditioned cruise-control, radio, whitewalls, power trunk release, tinted glass, factory official's car. $3195

DEMO
'69 Chevrolet, Impala custom 2-door hardtop, V-8, automatic, vinyl roof, power steering and brakes, factory air conditioned, radio, whitewalls. $3395

'64 CHEVROLET
½ ton pick-up, 6 cylinder, stick. SHARP .. $795

'64 CHEVROLET
Biscayne 2 door, 6 cylinder, stick, radio, excellent tires. SHARP . $495

'68 CHEVROLET
Caprice 4-door hardtop. V-8 engine, automatic, power steering and brakes, radio, whitewalls $2295

'68 MERCURY
Montclair 4 door sedan, V-8 engine, automatic, power steering and brakes, factory air conditioned, radio, whitewalls. $1995

"JIM" CHEVROLET

EDELBROCK

345 N. MAIN ST. PLYMOUTH 453-4600

THIS IS NO WAY TO START WINTER!

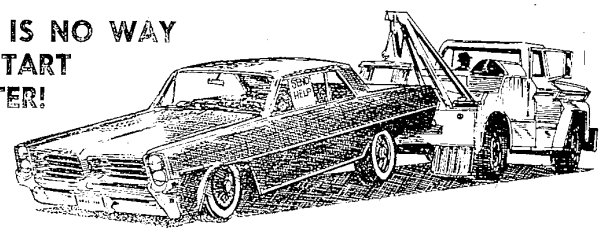

WE HAVE A LOT FULL OF SURE-STARTING CARS . . . EACH READIED FOR WINTER DRIVING!

'68 CAMARO
Automatic, radio and heater, whitewalls, wheel covers. Balance of new car warranty. Zippy as the day it was born $1795

'67 FORD
Galaxie 500, 2 door hardtop, 8 automatic, radio, heater, power steering, power brakes and air conditioning $1695

'69 CHEVROLET
Impala Coupe, 8, automatic, radio and heater, power steering, whitewalls, wheels covers. How sweet it is. Only $2489

'69 CHEVROLET
Bel Air 4 door, 8, automatic, radio, heater, power steering, whitewalls, wheel covers. Balance of new warranty. $2295

'68 MERCURY
Monterey Convertible, 8 automatic, radio, heater, power steering, power brakes, whitewalls, wheel covers. The sun going to shine on you. $1895

1969 GRAND PRIX
Factory Air Conditioning
7400 Miles. Balance of New Car Warranty.

$3495.00

'65 CHRYSLER
Newport 4 door hardtop, automatic, radio and heater, power steering, power brakes, whitewalls, wheel covers. No wear, no tear, we swear. $1095

'67 CADILLAC
Sedan DeVille, full power, factory air conditioning, and padded top. So clean even the engine smells sweet. $3395

'66 CHEVELLE
Malibu Super Sport. 8 automatic, radio and heater, whitewalls, Bucket seats. Cleanest in U.S.A. $1295

'67 CHEVELLE
2 door, 8 automatic, radio and heater. The lasting finish, finishes last. $1095

'67 CHEVROLET
El Camino. 8, radio and heater, whitewalls, wheel covers. Keep America beautiful, buy this one. $1695

'66 CHEVROLET
Pickup, radio and heater, double sharp. Not a scratch, not a nick—a living bargain for someone to pick. .. $1195

SAVE A WEEK'S PAY!

421-9800
KE 3-4040

GENE merolli's CHEVROLET CHEVY-LAND

FORD ROAD WEST OF MERRIMAN IN GARDEN CITY

Top Used Cars

IT'S THE GOING THING! STOP IN AND SEE US TODAY!

'68 MUSTANG
Hardtop, V-8, automatic, power steering and brakes, console, dark blue with black vinyl interior. Low mileage. New car trade-in. Only ... $1945

'66 MUSTANG
Hardtop, automatic transmission, power steering, radio and heater. Ideal second car $1195

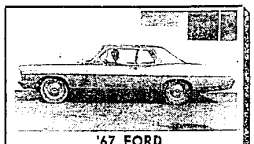

'67 FORD
Custom 2 door, 6, automatic transmission, radio and heater. New car warranty $1195

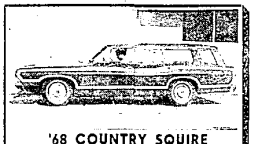

'68 COUNTRY SQUIRE
10 passenger fully equipped with power and factory air-conditioning. Red with matching vinyl interior a perfect family car $2895

'67 GALAXIE 500
2 door hardtop, V-8, automatic transmission. Power steering, radio and heater. Like new set of whitewall tires. Factory power, warranty at no cost to purchaser. Sharp! $1645

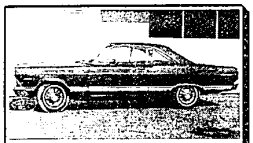

'67 FAIRLANE 500
2 door hardtop, V-8, automatic transmission, radio and heater. Burgundy, one owner. New car trade-in. Low mileage. Only $1495

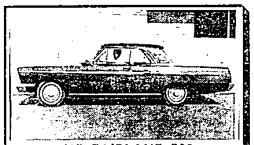

'65 FAIRLANE 500
Hardtop. Dark blue with black vinyl roof, 289 V-8, stick shift, radio and heater. Low down payment. Bank financing on balance. $995

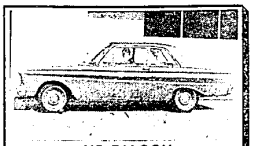

'65 FALCON
2 door economy 6 cylinder, automatic, radio and heater, ideal second car. $845

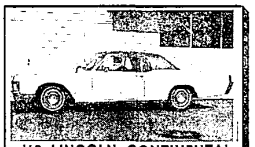

'68 LINCOLN CONTINENTAL
Light blue with black vinyl interior, vinyl roof. A real luxury car loaded with extras including factory air. Extra nice $3295

'66 PONTIAC TEMPEST
Dark green, V-8. Automatic, power steering, white sidewalls. Sharp! $1295

FORD

NORTH BROS. FORD

"Home Of The Texas Size Deal"

421-1430
• CREDIT CHECKED BY PHONE
• IMMEDIATE DELIVERY.

33300 FORD ROAD, WESTLAND

OPEN MONDAY AND THURSDAY 'TIL 9 P.M.