860 Chevrolet

VEGA 1974, good transportation. $575. After 6pm. 438-3049

VEGA - 1974, Station Wagon, $400, good tires, and snow tires. After 6PM. 446-7593

862 Chrysler

CHRYSLER CORDOBA, 1976. Radio, heater, automatic, power steering, power brakes, air, vinyl roof, low miles. $3,695.

PACKER PONTIAC
500 S. OPDYKE RD.
PONTIAC, MICHIGAN
332-9300
CORDOBA SALE
78'S NEW-DEMO-USED
Large Selection From $4000
ROLLIE BARRETT 525-5012

CORDOBAS, 1975, 1976, 1977, 1978. Ten mainly like new! Priced right. Ford Road at Newburgh. 721-3400 after 6 call 721-2440

CORDOBA, 1976. Dove gray with burgundy Landau roof, burgundy split bench interior, V8, automatic, double power, air, cruise, wire wheel covers, one owner, $4,995. CRESTWOOD DODGE 32850 Ford Rd. 421-5700

CORDOBA, 1975, sunroof, leather, stereo & tape, rear defogger, $3,195. Art Moore's Pre-owned-GMC, Telegraph, North of 12 Mile. 353-9000

LE BARON 1978. 4 door, loaded, rustproofed, must sell. $6900. Call after 6PM 332-6481

NEWPORT 1972. Power steering-brakes, air, excellent paint job. $950. Call after 5 PM. 425-2797

NEW YORKER, 1977. Broughamm. Every possible option. Great style black leather interior. $4,995. CRESTWOOD DODGE 32850 Ford Rd. 421-5700

STATION WAGON 1970, $150. 348-0962

864 Dodge

CHALLENGER, 1971, Convertible, automatic; also 1969 Firebird, Custom. Sharp. Offer. 255-5464

CHARGER SE, 1973, air, tinted glass, radials, rally wheels, AM-FM, power steering/brakes, $1,850. 455-6857

CHARGER 1973, Cream Puff, no rust, steering, brakes, & mechanic $1,800. After 6 or weekends, 532-9176

CHARGER 1974, power steering & brakes, automatic transmission, 8 track, good condition. $750 or best offer. 476-3496

COLT 1972, $600. 549-0082

DART 1974 - 65,000 miles, vinyl roof, automatic, 6 cylinder, good condition. $1250. After 5PM. 681-5135

DODGE DART, 1975. 2 door, air, vinyl roof, rustproof. 6 cylinder, automatic, power, radio. 41,000 miles. $2295. Bill Brown Ford, 35000 Plymouth Rd. 421-7000

GRAND PRIX, 1976. Power steering & brakes, automatic transmission, 8 track, good condition. $750 or best offer. 476-3496

COLT 1972, $600. 549-0082

DART 1974 - 65,000 miles, vinyl roof, automatic, 6 cylinder, good condition. $1250. After 5PM. 681-5135

DODGE DART, 1975. 2 door, air, vinyl roof, rustproof. 6 cylinder, automatic, power, radio. 41,000 miles. $2295. Bill Brown Ford, 35000 Plymouth Rd. 421-7000

OMNI, 1978, automatic, power steering and brakes, am-fm stereo, premium exterior, custom interior, 10,000 miles, $4500 can't afford. 349-8228

POLARA 1968, $300. 549-0082

866 Ford

BRAND NEW
'79 MUSTANG
$93.01
PER MONTH FOR
28 MONTHS
White walls, electric defroster, dual mirrors, wide rop-around molding, cloth trim, stripes, and more, stock # 1095 order accepted.
Above payments of $93.01 per month. Selling price $4,245 with $500 down or trade of equal value. Autovest Leas!
TROY FORD
777 John R in Troy
Next to Oakland Mall
585-4000

CAPRI 1971, needs repair, as is $125. Call after 6pm 652-6542

CHEVELLE MALIBU CLASSIC, 1977. V8, automatic, factory air, AM/FM, like new! Roger Penske Chev. 355-1600

COUGAR 1970, sun roof, white, AM-FM, air, power windows, tilt, white leather, bucket & console, power door locks, Michelin tires, dual mirrors, rear window defogger, APP protection group. Original owner, 36,000 miles, $3500. Call 626-8849

ELITE 1974, AM-FM stereo, air, rear defogger, vinyl roof, power steering, brakes, $3,300. 934-1818

ELITE 1974, AM-FM stereo, extras, exterior-interior decor group, 37,000 miles, $3500. 559-1323

FAIRLANE 1965, good tires, mows, rims, $250. 851-0945

FAIRLANE, 1970, 2 door, 6 cylinder, 37,000 miles, Grandmothers car, $975. 476-1929

FAIRMONT 1978, Silver gray with red accent, power steering & brakes, automatic, 6 cylinder, rear window defroster, air, bucket seats, decor group, 19,000 miles car. $4950. $275 below book value. 425-3825

FAIRMONT 1978 - 4 cylinder, 4 speed, 2 door. AM-FM stereo, power steering-brakes, rear defogger. Low mileage. Mint condition. $3650. 626-8-8868

FAIRMONT 1978 wagon, 4,000 miles. After 6 PM: 427-4098

FAIRMONT 1978, Squire Wagon. V-8, automatic, power steering & brakes, air, stereo, luggage rack, 19,000 miles. 944-8281

FAIRMONT 1978 Future, red, automatic, power steering, brakes, radials, AM, $4,495. 476-3274

FORD ELITE, 1975. Low mileage, $2495. ALAN FORD, 1845 S. Telegraph, Bloomfield. 543-2020

FORD LTD LANDAU, 1975. Automatic, low mileage, power, radio, heater, white side walls $1793. JACK DEMMER FORD 721-5600

FORD LTD, 1976. 4 door, air, AM/FM stereo, 351 engine, automatic, power, 36,000 miles, $3295. Bill Brown Ford, 35000 Plymouth Rd. 421-7000

FORD LTD, 1977. 4 door, air, AM/FM tape, vinyl roof, 351 engine, automatic, power, 28,000 miles, $3995. Bill Brown Ford, 35000 Plymouth Rd. 421-7000

FORD LTD, 1978. 2 door, AM/FM stereo, air, Landau roof, 351 engine, automatic, power, 9,000 miles, $5195. Bill Brown Ford, 35000 Plymouth Rd. 421-7000

FORD WAGON 1967, runs great, body in good condition, $375. 427-0807

FUTURA, 1978, power steering and brakes, air, 6 cylinder, bucket seats, automatic, deco group rear window defroster, under 3000 miles $5,000. 459-3015

GRANADA GHIA, 1978, 2 door, V-8 automatic, sunroof, evenings 427-2947

GRANADA, 1977. Excellent condition. AM-FM, half vinyl roof, automatic. Undercoating. Best offer. 652-8886

GRANADA, 1976. Low mileage, $2695. ALAN FORD, 1845 S. Telegraph, Bloomfield. 543-2020

GRANADA, 1977, V-8, power steering, brakes, automatic transmission, air, AM-FM stereo cassette player, 27,000 miles, $3800. 464-0725

GRANADA 1975 Ghia coupe, V-8 automatic, power steering, power brakes, bucket seats & console, air conditioning, AM FM stereo, vinyl top, factory fresh inside & out. $2150, 1 yr. warranty. AUTOLAND U.S.A. 30646 W. MICHIGAN AVE. WAYNE 729-3100

GRAN TORINO, 1974, 2 door, automatic, power, radio, heater, white side walls. $995. JACK DEMMER FORD 721-5600

GRAN TORINO SPORT, 1972, 351 automatic, power steering-brakes, air, buckets, console, snows, $900. 476-5373

LTD II, 1977. Wagon, 9 passenger, power steering, brakes, windows, door locks. Tilt, cruise. Stereo. Excellent condition. Low miles. $3995. 851-7830 or 362-2713

866 Ford

LTD II, 1977. Wagon, 9 passenger, power steering, brakes, windows, door locks. Tilt, cruise. Stereo. Excellent condition. Low miles. $3995. 851-7830 or 362-2713

LTD II, 1977, 2 door, vinyl top, air, extras. Must sell. $2995. 534-5277

LTD II 1977, 4 door, air, automatic, 302 V-8, 18,500 miles, like new! $4 PM 537-0775

LTD LANDAU, 1977. Air conditioning, automatic, power. One owner. New car trade. Extra sharp. $3695. JACK DEMMER FORD 721-5600

LTD 1971, Station wagon. Good shape. $350 or best offer. After 6, 261-5347

LTD 1972 Country Squire wagon, blue, 400 engine, 53,000 miles 1-owner, rack, 3rd seat, AM FM stereo, power windows, air, snows, no rust, excellent shape, $3,000. 847-4744

LTD, 1974, Black, Brougham, power steering, brakes, air, stereo, bucket seats, 2 door, excellent condition, $1750. 267-6054

LTD 1975, 4 door sedan. Power steering and brakes, air. Radials, excellent condition. $2200. 643-8356

LTD 1976. Power steering & brakes, Landau roof, air, Ziebart rustproofing, radio, cruise control, good tires, 54,000 miles. Asking $3,200. After 4:30 PM: 855-2824

LTD 1977 landau 4 door, full power, tilt, cruise, air, power vent windows, search stereo, electric defroster, $4,995. After 6 474-0469

LTD 1977 - 4 door, power, air, AM-FM stereo, other options. 30,000 miles. $3850. 644-5268

LTD 1978 Landau. 2 door, 351 engine, many extras. Only 3100 miles, $5900. Must sell. After 5PM. 261-3081

LTD, 1979. 4 door, air conditioning, stereo, power windows, power locks. Only 2,400 miles. Only $3995. Hines Park Lincoln-Mercury 425-3026

LTD 2 1977, Squire wagon, 54,000 miles, air, stereo, speed control, etc. Excellent condition. 474-5485

MACH I MUSTANG II 1975, V8, 4 speed, air, Am/Fm 8 track stereo, much more, immaculate, power steering, $2,500. 477-0764

MACH I 1972, needs work, good engine 1972 351 C, best offer. 455-1379

MAVERICK 1972, New carburetor, good tires, good muffler system, 60,000 miles. $350. 453-5464

MAVERICK, 1973. 4 door, air, 6 cylinder, automatic, power. 36,000 miles. $2495. Bill Brown Ford, 35000 Plymouth Rd. 421-7000

MAVERICK 1973, 302 V-8, 4 door Air, power steering, under 50,000 miles $1,000. 455-7617

MAVERICK 1977, small 6 cylinder, manual, 25 mpg, exterior decor, body side moldings, am-fm, deluxe sport mirrors, mint condition, blue, 18,000 miles, $3,000. 455-5897

MAVERICK, 1974, power steering, air, Am-Fm stereo, dependable. $1900 or best offer. 535-7538

MICHIGAN'S
#1 Ford Dealer
WHY?
We Sell for Less!
Large Savings On All Models
STARK HICKEY
WEST
26700 W. 7 Mile 538-6600

MUSTANG II, 1976 - automatic, power steering-brakes, air, steel belted radials, excellent condition. 848-3934

MUSTANG II 1974, 4 speed, AM-FM radio, low mileage, $3500. 478-5426

MUSTANG MACH 1, 1978, AM/FM stereo tape, 8 cylinder, automatic, rustproof, power, 16,000 miles. $4695. Bill Brown Ford, 35000 Plymouth Rd. 421-7000

MUSTANG MACH 1, 1974, V8, 4 speed, double power, air, stereo, Rally wheels. Like new inside & out. $2,195. CRESTWOOD DODGE 32850 Ford Rd. 421-5700

MUSTANG MPG 1975 - 86,000 highway miles, little rust, good mileage, 4 speed. $1500 or offer. 261-6281

MUSTANG, 1967, power steering. $300 or best offer. 647-4237

MUSTANG, 1968, 6 cylinder. Asking $250. 476-6803

MUSTANG, 1969, Grande, 302 automatic, power steering/brakes, radials, stereo, good mechanical condition. Some rust. $750. 453-6721

MUSTANG 1978, brown, 2 door hardtop, 4 cylinder, AM-FM stereo, sport mirrors with stripes, 16,000 miles, $3300. 525-1898

MUSTANG, 1978, 2 door, AM/FM stereo, 4 cylinder, automatic, power. White with red interior & landau roof. Only 10,000 miles. $4495. Bill Brown Ford, 35000 Plymouth Rd. 421-7000

MUSTANG 1977, 25,000 miles. $2,800. 693-8764

866 Ford

MUSTANG, 1978. Only 8,000 miles. $3995. ALAN FORD, 1845 S. Telegraph, Bloomfield. 543-2020

MUSTANG 1973, power steering, brakes, air, power windows, excellent work, $900, or best offer 458-1334

MUSTANG, 1978, 2 + 2, air, stereo, wood wheels, low miles. $3,295. BOB JEANNOTTE PONTIAC
Corner of Ann Arbor Rd.
and Main, Plymouth
453-2500

MUSTANG, 1973. Automatic, power, air, stereo, $1,795. BOB JEANNOTTE PONTIAC
Corner of Ann Arbor Rd.
and Main, Plymouth
453-2500

PAT MILLIKEN
SAVES YOU GREEN
100 USED CARS &
TRUCKS AVAILABLE
PAT MILLIKEN
FORD
"HOME OF THE SMILING
IRISHMAN"
9600 Telegraph
Betwn. Plymouth & W. Chicago
255-5840

PINTO RUNABOUT, 1978. 4 cylinder, automatic, radio, 7,000 miles. $3195. Bill Brown Ford, 35000 Plymouth Rd. 421-7000

PINTO SQUIRE WAGON, 1977. Automatic, power steering, air conditioning, stereo, radial tires, low miles. Like new. $2,695. CRESTWOOD DODGE 32850 Ford Rd. 421-5700

PINTO WAGON, 1978. 4 cylinder, automatic, radio, luggage rack, racing mirrors. 19,000 miles. $3195. Bill Brown Ford, 35000 Plymouth Rd. 421-7000

PINTO WAGON, 1978. V4, automatic, power steering, air, $2795. ALAN FORD, 1845 S. Telegraph, Bloomfield. 543-2020

PINTO 1972, automatic, good condition, $300. 476-5445

PINTO 1973, 2 door automatic, new tires, good condition. $595. Evenings 476-5254

PINTO 1974 Squire Wagon, 40,000 miles, body and engine good, 3 speed stick. $995. 535-5454

PINTO 1975, runabout, 4, automatic, power steering, new radial tires, no rust, excellent. $1,795. 466-7079

PINTO, 1975, Sedan, manual, snows, beautiful body, excellent condition, am-fm. After 5PM 643-8221

PINTO, 1975, Sedan, manual, snows, beautiful body, excellent condition, am-fm. After 5PM 643-8221

870 Jeeps & Other 4 Wheel Drive

BLAZER K-5, 1977, 4 wheel drive, automatic, 350 engine, recently overhauled, radio. $3,000. After 6 PM 263-9407

BRONCO 1977 Ranger, PT 4 wheel, power steering, wagon wheels & tires. $5,500. After 6 PM. 427-1038

CHEROKEE, 1978, 4 door, automatic, stereo, air, power steering and brakes. 459-2423

CHEVROLET SUBURBAN 1978, all accessories including air. Call after 5PM 775-6271

CHEVROLET 1975 ¾ ton pick up, 4 wheel drive, 8 ft. box, 350V8, automatic, power, camper top, 3 sets of tires, low mileage, $4500 or best offer. 677-8525

CHEV. SUBURBAN 4 WHEEL DRIVE, 1978, 8 passenger, automatic, dual air, stereo. New car warranty. $9195.
TENNYSON CHEV.
32570 PLYMOUTH RD.
LIVONIA 425-6500

CHEVY BLAZER K-5, 1977. 4 wheel drive, automatic, power, rear seat, 350 engine, radio. 39,000 miles, rustproofed. $7295. Bill Brown Ford, 35000 Plymouth Rd. 421-7000

CHEVY 1979 Pick-up, 4 wheel drive, ¾ ton, Cheyenne, fully loaded, best offer. 476-2929

DODGE 1977, Ramcharger, 4 wheel drive. Excellent condition, loaded, $5550 even. 533-2031

FORD 150 PICKUP, 1978, 4 wheel drive, 8 cylinder, automatic, power, sliding rear window, step bumper, mirror. 16,000 miles. $7695. Bill Brown Ford, 35000 Plymouth Rd. 421-7000

FORD 1977, F-250, 4x4, mud and snow tires, camper wheels, stereo, air, and more. Excellent. $5,800. 535-3261

FORD, 1978, Bronco Ranger XLT, automatic, power, AM-FM stereo, 6,700 miles, more options. $8,600. 476-4941

FORD, 1978, F 150 Ranger, 4x4, 351 V-8, power steering, brakes, automatic, stereo, 10x15 tires, many options. Fiberglas cap, 35,000 miles, rustproofed. Explorer package, dual tanks. 981-0864

GMC JIMMIE, 1975. With 4 way plow. 4 wheel drive, 8 cylinder, automatic, power. $5495. Bill Brown Ford, 35000 Plymouth Rd. 421-7000

JEEP CHEROKEE WAGON, 1974, 4 wheel drive. $3495. ALAN FORD, 1845 S. Telegraph, Bloomfield. 543-2020

JEEP CJ5, 1977. 4 wheel drive, 6 cylinder, 4 speed, 20,000 miles. $4795. Bill Brown Ford, 35000 Plymouth Rd. 421-7000

JEEP, 1975 CJ5. 32,000 miles, new hardtop, 11 x 15 tires, Monroe shocks, many extras, very good condition. Must see. $4,650. 425-2427?

870 Jeeps & Other 4 Wheel Drive

BLAZER 1978, Cheyenne package, 4 wheel drive, 350 V-8, automatic, am-fm. Many extras! 6,000 miles, $8500. 653-8896

BRONCO, 1973, 4 wheel drive, automatic, call after 5 P.M. weekdays. 453-8059

JEEP, 1976
CHEROKEE
V8, automatic, power steering, factory air, tilt wheel, cruise.
$5995
Fiesta AMC Jeep
1205 Ann Arbor Rd.
Plymouth
453-3600

MEIERS 74 ¾ ton, plow, new edge. Must sell, best offer. 464-0963

SPECIAL PURCHASE
4 - 1978 BLAZERS
4 WHEEL DRIVE
FROM
$7595
1976 4 x 4 PICKUP
1977 4 x 4 PICKUP
ALL HAVE AIR, FULL POWER
EMMERT CHEVROLET
20000 Grand River at Evergreen
531-2828

SUBURBAN 1976, brown and cream, fully loaded, 11,000 miles. $6,900. After 6 Pm. 476-7593

WHOA!
FORD BRONCO!
1978 XLT. Air, western wheels, stereo, two seats, 4 x 4. Laugh at the deep snow! Really a good buy at $7795.
AUDETTE
CADILLAC
Orchard Lk. Rd. W. Bloomfield
Good Guys-Turn or Wait
Call 851-7200
77 BLAZER 4 x 4
Automatic, nice. 8577?
ROLLIE BARRETT 525-5012

872 Lincoln

CONTINENTAL 1977 Town Coupe, cosh roof, 460 engine, individual power seats, cruise, tilt, stereo, $7,300. Days 642-3333 or evenings 363-6003

CONTINENTAL 1977, Midnight blue, velour interior, sunroof, turbo wheels, fully loaded, low mileage. $8500. Call477-0189 or 422-5657

CONTINENTAL 1977 ½ - 4 door, grey, leather, tilt, full power, cruise, use regular gas. $7500. 851-2121 or 8-5 PM. 353-3000

CONTINENTAL MARK V, 1978. Gold metallic paint, leather interior, loaded, low mileage. Must sell! 322-7303 or 646-1343

CONTINENTAL 1977½, loaded, good condition, 16,000 miles, $8500. 398-4478

872 Lincoln

CONTINENTAL, 1977 Town Coupe, dove grey, excellent condition, extras $7,200. 722-7761

LINCOLN CONTINENTAL TOWN COUPE, 1978. Loaded including tilt wheel, cruise, moonroof, diamond crystal special with white vinyl top, exceptionally clean. Hines Park Lincoln-Mercury 425-3026

LINCOLN MARK IV, 1974. A low mileage, one owner & only $3,995. Avis Ford. Telegraph at 12 Mile. 354-3100

LINCOLN 1971, very clean! 476-7430

MARK IV 1978, $5500. 937-8624

MARK V 1977, low mileage, 1 owner, mint condition, apricot color, every available option, $8795. 478-2898

MARK V - 1977, loaded, all power including moonroof, 4 way seats, quad tape, cruise, alarm, leather interior, Moonlight paint, excellent condition, must sell, $8900. 459-5889

MARK V, 1978, 2 to choose from. 1 dark blue, 1 antique cream, both 9,000 miles. Hines Park Lincoln-Mercury 425-3026

TOWN Car 1974, Excellent condition. Days, 641-3222; Evenings, 641-1615

TOWN CAR, 1978. 4 door, loaded, metallic silver, excellent condition, 12,000 miles, $9,195. 274-8622

TOWN CAR, 1972, white with blue interior, $2,000. Call Fran home, 338-2456, business, 435-5783

872 Lincoln

TOWN CAR 1978, loaded, 8,000 miles. Must sell. After 5PM 261-3175

TOWNE COUPE 1978, low mileage, excellent condition, all power options, $9950 352-1729

874 Mercury

BOBCAT, 1978. Automatic, power steering, only 3,000 miles. $2,695. New car warranty. Hines Park Lincoln-Mercury 425-3026

CAPRICE 1978 Classic. V-8, automatic, air, stereo, power locks, blue. 5,900 miles. $5,450. 644-7597

COLONY Park, 1978, full size wagon, power steering-brakes, locks, amfm stereo tape plus many more factory options, excellent condition. $3,450. 851-7619

COMET, 1977. 4 door, 6 cylinder, automatic, power steering, factory air conditioning, stereo, 22,000 miles. $2195. Hines Park Lincoln-Mercury 425-3026

COUGAR XR7 SPORT COUPE, 1978, loaded with extras and only $3695. Avis Ford. Telegraph at 12 Mile. 354-3100

COUGAR XR7, 1976. Air, stereo, white with red Landau roof. $2995. Hines Park Lincoln-Mercury 425-3026

COUGAR XR-7, 1974. Sunroof, AM/FM stereo, air, power windows, leather buckets and console. $2,000 or best offer. Bill Brown Ford, 35000 Plymouth Rd. 421-7000

O'HARA DATSUN

STILL #1 gas mileage maker in the country!

IMMEDIATE DELIVERY from $3887

REGULAR GAS COSTS LESS

17 DATSUN MODELS USE IT - SO CAN YOU!

Test drive the all new front wheel drive 310 series.

LARGEST EXCLUSIVE DATSUN FACILITIES IN THE MIDWEST

O'HARA DATSUN
35655 PLYMOUTH ROAD
LIVONIA
(Only 3 minutes from I-275 & Jeffries I-96)
425-3311

BOB SAKS OLDSMOBILE

SALESMEN of the MONTH

DUANE YANICK

TOM KOOL

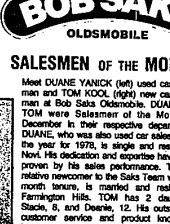

Meet DUANE YANICK (left) used car salesman and TOM KOOL (right) new car salesman at Bob Saks Oldsmobile. DUANE and TOM were Salesmen of the Month for December in their respective departments. DUANE, who was also used car salesman of the year for 1978, is single and resides in Novi. His dedication and expertise have been proven by his sales performance. TOM, a relative newcomer to the Saks Team with a 7 month tenure, is married and resides in Farmington Hills. TOM has 2 daughters, Stacie, 8, and Deanie, 12. His outstanding customer service and product knowledge have earned him this award. Bob Saks would like you to meet these two members of his professional team, so for the rest of January, he's offering a special discount to anyone asking for DUANE or TOM.

BOB SAKS OLDSMOBILE
Grand River at Drake Road • Farmington Hills • 478-0500

WE'VE CROSSED GRAND RIVER!!
NOW 12 SALESMEN TO ASSIST YOU
ALL UNDER ONE ROOF
—MOVING SPECIALS—

'77 TR7 loaded $4695
'75 VEGA, automatic, am/fm $1695
'77 MERCURY MARQUIS BROUGHAM 2 door, loaded $4295
'75 VEGA, stick $995
'72 GMC PICKUP $1195
'75 TORINO WAGON $1295
'78 4x4 F-250 ..... $6195
'76 AMC Sportabout Wagon $2495
'77 OLDS CUTLASS Brougham $4795
'78 FUTURA 9,000 miles $4595
'76 ELITE $3495
'75 MUSTANG GHIA $2495
'77 BUICK REGAL $4495
'74 MUSTANG FASTBACK $2095
'77 FORD F-150 PICKUP Black, wide wheels $4095
'77 OLDS CUTLASS blue $4695
'78 THUNDERBIRD silver $5295
'77 FORD LTD LANDAU 4 door $4695
'76 F-100 PICK UP green $3295

TOM HOLZER FORD
FORD 30711 GRAND RIVER (Just East Of Orchard Lk. Rd.) 474-1234

AVIS FORD
264 BRAND NEW
1979 FORDS
EVERY MODEL AT BARGAIN PRICES
MANY WILL BE SOLD AT $100 OVER INVOICE
THRU JAN. 31ST.
51 BRAND NEW
1978 FORDS
SUPER LOW, LOW PRICES
MANY WILL BE SOLD AT $200 UNDER INVOICE
THRU JAN. 31ST.
IT PAYS TO DO BUSINESS WITH A NAME EVERYONE KNOWS-THAT'S AVIS
29200 Telegraph (at 12 Mile)
354-3000
AVIS FORD

JANUARY
WINTERIZED SPECIALS

PLYMOUTH-'79-VOLARE 2 DR.
Air & lots of extras, 1800 miles ..... $5495.
CHRYSLER CORDOBA-'78-
Crown power windows, seats, sun roof, 11,000 miles. $5995.
LeBARON-'79-MEDALLION
4 door, loaded with low miles ..... $7395.

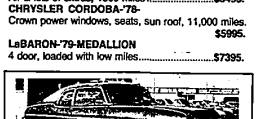

BUICK-'73 APOLLO
A real nice little car, for only ..... $1495.
PINTO-'78 WAGON
Low miles with air & wood grain ..... $4295.
MARK IV
White coupe. Drive in class. For only ..... $5495.
CHARGER-'77-
Two tone green, in good condition with lots of extras. $3895.

Dick Green West
CHRYSLER-PLYMOUTH INC.
29301 Grand River at Middlebelt 476-7910

BOB SAKS OLDSMOBILE
VALUE RATED!

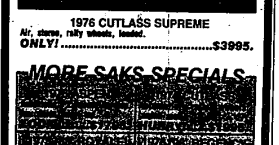

1976 CUTLASS SUPREME
Air, stereo, rally wheels, loaded.
ONLY! ..... $3995.

MORE SAKS SPECIALS

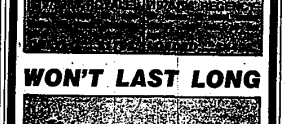

WON'T LAST LONG

1974 "88" ROYALE
Air, 2 door hardtop, full power, 28,000 miles ..... $2395.

AT GRAND RIVER and DRAKE
Just 1 Mile West of Farmington Rd
478-0500

PAGE TOYOTA
Winner of the National Service Award 1976 and 1977
Michigan's No. 1 TOYOTA dealership in new car sales

Before Buying Check with Michigan's No. 1 Toyota Dealer!
PAGE TOYOTA
24130 TELEGRAPH RD.
Between 9 & 10 Mile Rds.
Southfield, MI. 48034
(313) 352-8580
TOYOTA

BOB SAKS #1 OLDS DEALER In MICHIGAN

GIANT 1979 INVENTORY SALE
Beat the January Price Increase Over 400 Cars In Stock At Pre-Increase Prices—HURRY!

Choose From...
10 Diesels 10 Starfires
12 Toronados 18 Wagons
25 Olds "98"s 20 Omegas
25 Olds "88"s
Over 50 Company Owned Demos
Beat the January Price Increase, Buy Yours Today

NEW 1979 CUTLASS 250 IN STOCK

New '79 Cutlass Salon Coupes
260 V-8, Auto., Pwr. Steering, Pwr. Brakes, Steel Belt Radial White Wall Tires, Tint Glass, Rear Window Defogger, Deluxe Wheel Covers, Mldgs.
Air Conditioned
Choose From 20 $5559
New '79 Cutlass Supremes
Automatic, Power Steering, Power Brakes, Tint Glass, Rear Window Defogger, Steel Belt White Walls, Deluxe Wheel Disc. Moldings, Landau Roof.
Air Conditioned
Choose From 10 ..... $5807
plus tax & plates
New '79 Cutlass Supreme Brougham
260 V-8, Automatic, Tilt Wheel, Power Steering, Super Stock Wheels, Steel Belt Radial White Wall Tires, Tint Glass, Mats, Guards, Rear Window Defogger, Sport Mirrors, Power Brakes, Landau Roof.
Air Conditioned
Choose From 10 ..... $6599

1979
4 Wheel Drive Vehicles
Pickups, Blazers & Broncos
In Stock
Immediate Delivery

Sale Ends Fri., Jan. 19th
All Cars Subject To Prior Sale
Buy Yours Today!

NEW 1979 TORONADO
full factory equipment

$9175
Order Yours Today From The WORLD'S #1 TORONADO DEALER

GM QUALITY
GENUINE GM PARTS
GENERAL MOTORS PARTS DIVISION
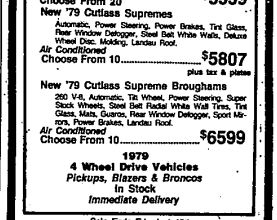
BOB SAKS
OLDSMOBILE
GRAND RIVER
AT DRAKE RD.
FARMINGTON