V-8 engine is option

Full-sized Oldmobiles offer diesel economy

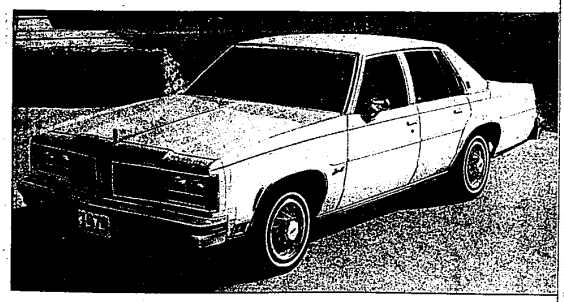

The full-sized cars from Oldmobile have an optional 5.7 liter V-8 diesel engine available. Shown here are the Delta 88 Royale Sedan (top), the 98 Regency Sedan (middle), and the Custom Cruiser wagon (bottom). EPA estimates rate the diesel at about 20 miles per gallon on these models.

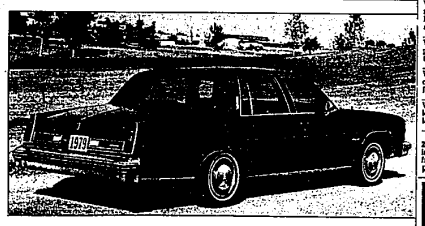

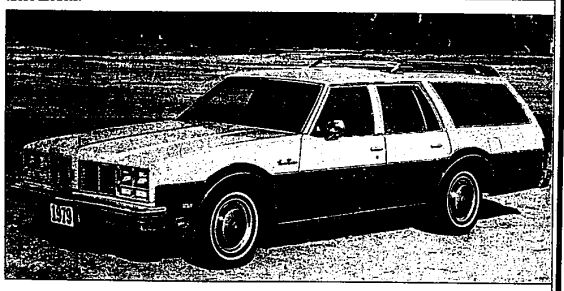

876 Oldsmobile

VISTA CRUISER 1976 wagon, 9 passenger, great condition, power steering, brakes, luggage rack, air, am-fm stereo, side panels, $3195. 644-5538

878 Plymouth

DUSTER 1974, 6 cylinder, air, radials, am-fm, floor 3 speed, much more, $1800. 477-9026

FURY 1967, good 3rd car, $300. 397-1509

FURY 1975, 4 door, very good condition, good tires, heavy duty suspension, $900. 626-7949

FURY 1976, 9 passenger wagon, 54,700 miles, mint condition, undercoated, $1,850. 633-6687

HORIZON 1978. Excellent condition. 2 tone black/gray, body trim; air, stereo, power brakes, radials, rear window defroster, cloth interior, floor console, sound insulation, more. $6,399, or best offer. 866-1124 837-7222

PLYMOUTH GRAN FURY BROUGHAM, 1977
One owner, low miles. A real beauty. Reduced to $3488.
ROLLIE BARRETT 525-5012

PLYMOUTH STATION WAGON, 1977. Exceptionally nice. This week's special only $3688. Avis Ford
Telegraph at 12 Mile. 354-3100

VALIANT - 1973. 4 door, automatic, 225 - 6 cylinder, no options, economical, clean, $800. 559-1225

VOLARE PREMIER WAGON, 1979
Power steering, factory air, 6 cylinder for economy less than 1,000 miles. Reduced to $6628.
ROLLIE BARRETT 525-5012

VOLARES, 1976, 1977, 1978. Too many - too cheap! Fetzer, 37601 Ford Road at Newburgh, 721-2600, after 6 call 721-2608

VOLARE - 1976, Premiere Wagon, power brakes, steering, stereo, new tires, must sell, best offer 656-4131

VOLARE 1976 Premiere, excellent condition, low mileage, $2800. Ask for Rob, 398-7600 682-5961

VOLARE 1976, am-fm, belted tires, low mileage. Attractive & economical. $2795. 526-1898

VOLARE, 1979
2 door coupe, automatic, air, 6 cylinder with bucket seats. 2 to pick from. $5,295.
ROLLIE BARRETT 525-5012

880 Pontiac

ASTRE 1976, low mileage, excellent condition, am-fm stereo, new tires. After 3 PM 356-2045

ASTRE 1977 Station Wagon, 4 cylinder, Iron Duke engine, automatic, radials, other options, 21,000 miles, Excellent condition. $2,850. 375-0086

BONNEVILLE 1977, 4 door, loaded, 30,000 miles, $4,500. Call after 5 PM. 851-2712

CATALINA 1968. Damaged rear fender, good engine. $125. 625-7748

FIREBIRD FORMULA 1974, 350, automatic, power steering & brakes, air, am-fm stereo, 8 track, rear defroster, more! $2800. Evenings 669-0315

FIREBIRD 1978, under 12,000 miles, clean, 8 track, $5,550. 642-5124

FIREBIRD 1971, 350 automatic, air, am-fm, ET mags, $1,900. 531-5794

FIREBIRD 1974, power steering, brakes, 350 V-8, very good condition, $2200 or best offer. 353-7428

FIREBIRD 1974. Power steering & brakes, automatic, V-8. Good condition, $2,600 or best offer. Call before 3 PM 525-2557

FIREBIRD 1978. Like new, 350, V-8, Hurst 4 speed, AM-FM-Stereo, Zebarted. Many extras. 6,000 miles. Asking $6,200. 534-5140

FIREBIRD 1976, extra clean inside & out, must see, wife's car, low mileage. 478-2216. After 5:30, 477-2238

GRAND PRIX LJ, 1978, full power, V-8, aluminum wheels, stereo, sunroof, black with camel interior. $6000. 646-6259

GRAND PRIX, 1977, Triple black, air, stereo, vinyl roof, rally wheels. $4695. HARGROVE OLDS, 33225 Michigan Ave., Wayne 721-3650

GRAND PRIX 1976, 33,000 miles, backsaddle beige, air, power steering, brakes, windows, door locks, 60-40 seats, tilt wheel, AM-FM stereo, & More. $3,750. After 6PM, 352-7090

GRAND PRIX 1978. Full power, low mileage, am-fm stereo. Cruise. Rally wheels, sharp car, must sell. 476-0295

GRAND PRIX 1977, mistreoned, air, AmFm stereo, bucket seats, extras, excellent condition, $4,850. 978-3273

GRAND PRIX 1977, excellent condition, 35,000 miles, many options. $4,600. 275-0686

880 Pontiac

BONNEVILLE, 1977 Brougham sedan. Cruise, AM-FM stereo, power windows brakes, steering. $4,600. After 5:30 PM 383-6684

CATALINA, 1975, 4 door sedan, 4 new Michelin tires, plus new spare, air, one owner. 646-5875

GRAND PRIX 1976. Excellent condition, many extras. 853-2714

GRAND PRIX 1976, SJ. Loaded. Excellent condition. Asking $4300. 277-6004

GRAND PRIX 1978, loaded, 16,000 miles, $5800 or best offer after 6pm 476-0081

GRAND PRIX 1978 LJ. GM executive, low miles, all power, air, cruise, stereo. $5850. 855-9074

LE MANS 1976, Wagon. 350 V-8, automatic; power brakes & steering, radio, snows, new battery & brakes. Very good condition. $700. 281-7428

PONTIAC FIREBIRD FORMULA, 1978. Air, stereo, only 7,000 miles. Warranty good until August 1979. Hines Park Lincoln-Mercury 425-3036

PONTIAC GRAND PRIX, 1976. A low mileage, one owner, loaded with extras. Avis Ford.
Telegraph at 12 Mile. 354-3100

PONTIAC LEMANS COUPE, 1973, 36,000 miles, air, power steering, power brakes, automatic, extra clean. $2795. Art Moran Pontiac-GMC, Telegraph, North of 12 Mile. 533-9000

REPOSSESSED! MUST SELL
1977 Pontiac Bonneville, Brougham. National Bank of Rochester 651-5626. Ask for Lee Hagemann

STATIONWAGON, 1973, 9 passenger, power brakes, power steering, AM/FM, power rear window. Only $900. Call 646-5727

SUNBIRD, 1976 silver with silver vinyl roof. Automatic V-6 with racing mirrors & striping. Black interior, very good condition. $3,300. After 6PM 669-1912

SUNBIRD, 1978, automatic, AM-FM stereo, vinyl seats and top, sunroof, radial tires, 6000 miles. $3900. 797-4749. 652-4296

TRANS-AM, 1978, black, loaded, excellent condition. Must sacrifice. After 6PM 435-4686

TRANS AM 1978. Black exterior, camel interior. Many extras. 14,000 miles, $6300 firm. 645-1787

TRANS AM 1975, $3,800. 332-6173

880 Pontiac

LEMANS - 1975, Sport Coupe, power steering, brakes, automatic 350, air, AM-FM. White with maroon landau roof, $2500 firm. 525-5561

TRANS AM 1976, white, 4 speed, 455 4 bbl. air, power windows and door locks, 8 track stereo, excellent condition. 851-6139

TRANS AM 1977 400 4 barrel, 6.6 liter, automatic, power steering, brakes & windows, air, AM-FM stereo, electric rear defogger, Zebarted, super clean. 16,000 miles. $5,800. 397-0913

TRANS AM, 1978 - loaded, low mileage, 16-8.8, Automatic. $5595. 338-0979

TRANS AM 1977
6.6 litre engine, sharp. $5,395
COLONY
CHRYSLER-PLYMOUTH
111 Ann Arbor Rd. 453-2253

884 Volkswagen

BEETLE 1968, good transportation, $300. 261-1234

RABBIT 1977, custom, 29,000 miles, am-fm 8 track, excellent condition, $2700 or best offer. 397-2539 477-2452

VW Microbus Camper - 1969, factory equipped, excellent condition, must see. $1400. After 5 PM 645-0253

884 Volkswagen

VW'S WANTED
TOP DOLLAR PAID
IMMEDIATE CASH
50 USED CARS IN STOCK
FROM $295
ALL MODELS
TOM SULLIVAN
VOLKSWAGEN
OPEN SATURDAY
25400 W. 8 Mile 353-6900

VW 1967 Bug, excellent condition, AM-FM 8 track stereo, almost new steel belted radials, $500. Also have 4 new fenders & hood $100. 937-1859

WANTED
late model Volkswagens
1973-1978
We're buying good clean Volkswagens
See us before you sell or trade
FALVEY AUTOS
1821 Maplelawn, Troy
643-6900

FEBRUARY
WINTERIZED SPECIALS
'78 CHRYSLER CORDOBA
11,000 miles, loaded, sunroof, sharp.....$5495
'77 GRAN FURY 4 DOOR
Full power, air conditioning, sharp!.....$3495

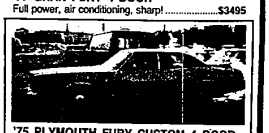

'75 PLYMOUTH FURY CUSTOM 4 DOOR
Full power, air conditioning, nice family car. $1695
'76 PLYMOUTH FURY SPORT 2 DOOR
Full power, air conditioning, super sharp!.....$2795
'74 DUSTER 360 PACKAGE
Air conditioning, AM-FM stereo, automatic, extra clean.....$2295
'73 FORD LTD 9 PASSENGER WAGON
Full power, air conditioning, nice car.....$895
Dick Green West
CHRYSLER-PLYMOUTH INC.
29301 Grand River at Middlebelt 476-7510 or 476-7900

876 Oldsmobile

CUTLASS 1972 Supreme, 2 door, automatic, air, mint condition, 39,000 miles. $2,000. 569-0985

DELTA ROYALE, 1972, 2 door, loaded, excellent condition 273-7296

876 Oldsmobile

TORONADO BROUGHAM, 1977. Loaded with all the equipment, less than 15,000 miles. Red with white Landau vinyl roof. Must see. HARGROVE OLDS, 33225 Michigan Ave, Wayne. 721-3650

BEFORE YOU BUY...
Check the Savings
AT MICHIGAN'S #1 TOYOTA DEALER
PAGE TOYOTA

CELICA | CORONA | COROLLA
NEW 1979 COROLLA 2 DR. SEDAN
$3748 P.O.E.
MANY IN STOCK AT THIS PRICE
DETROIT'S ONLY WINNER (Last Two Consecutive Year's) OF TOYOTA'S NATIONAL CUSTOMER & SERVICE RELATIONS AWARD.
Telegraph at 9½ PAGE TOYOTA 352-8580

BOB SAKS #1 OLDS DEALER In MICHIGAN
GIANT 1979 INVENTORY SALE
CHOOSE FROM...
7 Diesels 10 Starfires
25 Toronados 25 Wagons
25 Olds "98"s 20 Omegas
25 Olds "88"s
Over 50 Company Owned Demos
Beat the January Price
Increase Buy Yours Today
NEW 1979 CUTLASS 250 IN STOCK
VAN CONVERSIONS
DODGE'S - CHEVY'S
FORD'S
ALL REDUCED - IMMEDIATE DELIVERY
1979 4 WHEEL DRIVE VEHICLES
PICKUPS, BLAZERS & BRONCOS
In Stock—Immediate Delivery
Sale Ends Fri., Feb. 16th
All Cars Subject To Prior Sale
Buy Yours Today!
NEW 1979 TORONADO
full factory equipment

Order Yours Today From The WORLD'S #1 TORONADO DEALER
GM QUALITY SERVICE PARTS GM
CHEVROLET MOTORS PARTS DIVISION
BOB SAKS
OLDSMOBILE
GRAND RIVER AT DRAKE RD. FARMINGTON
478-0500
Grand River Ave.
Detroit Metro Airport
I-96

MID-WINTER SAVINGS
1975 DODGE PICK-UP.....$2895
1975 CORDOBA, air, etc.....$2695

1976 DODGE VAN
Custom interior, low miles.....$4395
1976 VEGA GT WAGON.....$1795
1976 PLYMOUTH SCAMP
Like new.....$2995
TOWN & COUNTRY DODGE
9 MILE & GRAND RIVER
FARMINGTON • 474-6750

FREE
1979 license plates
With an auto loan of $1500 or more from Fidelity
TYPICAL EXAMPLE, $6,000 LOAN:
A new car with a cost of $6,000 purchased under our 36 month, low monthly payment plan requires a 25% down payment of $1,500. The balance of the purchase price, $4,500, can be financed as follows:
36 mos. total finance charge is only $776.16. Annual percentage rate is 10.64 with payments of $146.56 each.
Total amount of note: $5,276.16
*Excepting commercial plates
OFFER EXPIRES MARCH 31, 1979
YOU'LL FIND A FRIEND AT FIDELITY
FIDELITY BANK OF SOUTHFIELD
LOAN DEPT. Phone 642-4990 10 MILE EVERGREEN Phone 356-5410
10 MILE TELEGRAPH Phone 355-4877 Member F.D.I.C.

ALL PRICES
CUT $300
OR MORE
'78 K-5 BLAZER
Automatic, power steering and brakes, wagon wheels, stereo tape, raised white lettered muds and snows.....$7695
'75 F-100 PICKUP
Red, custom cap, automatic, power steering, power brakes. Sharp!.....$3295
'74 TORINO 2 DOOR
Automatic, power steering and brakes.....$995
'78 LTD 4 DOOR
Automatic, power steering, air conditioning.....$4295
'76 COUGAR XR7
Low miles, air conditioning.....$3495
'76 CAMARO
Power steering, power brakes, stereo, black and black.....$3195
'75 VEGA
Automatic, lovely gas saver.....$1495
TOM HOLZER
FORD
30711 Grand River
(Just east of Orchard Lake Road)
474-1234

Hello, Good-Buy
Last 2 weeks at these prices
$100. down, $96.35 per month for a new 1979 Chevette

Several in stock ready for immediate delivery. Only $96.35 per month for 48 months @ 11.40% annual percentage rate; excluding license, title and tax with approved credit. Total of payments $4,624.80. All cars subject to prior sale.

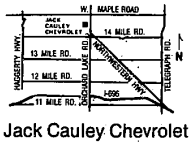

Jack Cauley Chevrolet
7020 Orchard Lake Rd.
Between 14 and 15 Mile Roads
855-9700

ANDERSON HONDA
AMC JEEP

TOYOTA CELICA
5 speed, impeccable condition, low miles, must be seen. $3,695.
'77 DATSUN 280Z 2+2
Automatic, factory air conditioning, stereo, flawless condition, 22,000 miles, replacement cost $11,500. Now only $6,995.
1977 Honda Civic
Bloomfield Physician previous owner $2,995
'76 ACCORD
5 speed, flawless condition. $3,695.
'77 HONDA ACCORD
Blue, low miles, excellent condition. $4,495.
OPEN MON & THURS TIL 9 PM
1819 S. Telegraph Rd. Bloomfield
333-3200

It's Simple... PONTIACS COST LESS... at PACKER
PONTIAC'S EXCLUSIVE "AUTO VEST" PLAN
1979 LEMANS COUPE

$3433.56*
INCLUDES: V-6 Engine, Automatic Transmission, Power Steering, Power Brakes, AM-FM Radio, White Side-Wall Tires, Air Conditioning, Tinted Glass, Wheel Covers, Body Side Moulding, Defroster, Remote-Control Mirror.
25 PAYMENTS $137.34 MONTHLY INCLUDES ALL TAXES & PLATES
*Ali Auto Vest payments quoted are based on 25 equal payments. At the completion of 25 equal payments you have 3 options 1) Trade the car or sell it and keep all equity 2) If you love the car keep it. Auto Vest is obligated to let you buy it for the price then established (value regardless of how high the value may have climbed. 3) If you don't want the car or don't want to trade or sell it, just bring it back and that' that. No obligation on your part. Just make your 25 payments and return it in reasonable condition. Please & title included Auto Vest Lease/Purchase Plan
SALE PRICE.....$5,914.30
Trade or Cash Down.....$705.00
DEDUCT GUARANTEE FUTURE VALUE..$3,350.00
AUTO VEST PRICE.....$1,769.30
TOTAL OBLIGATION.....$3,433.30
"YOU HAVE OUR WORD ON IT"
Bill Packer PONTIAC
"77 SECONDS" SOUTH OF THE SILVERDOME
PACKER PONTIAC
500 S. OPDYKE • PONTIAC • PHONE 332-9300
OPEN MON.-THURS. til 9PM • TUES.-WED.-FRI. til 6PM