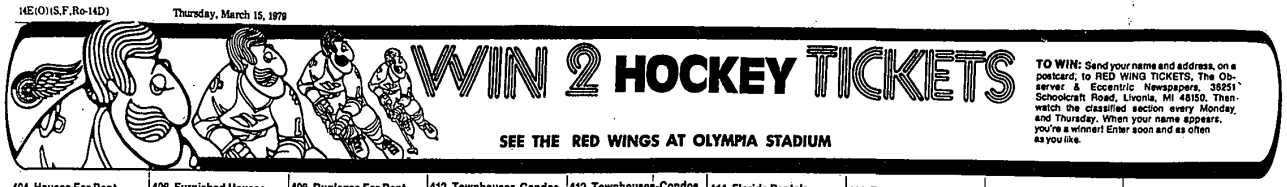

TO WIN: Send your name and address, on a postcard, to RED WING TICKETS, The Observer & Eccentric Newspapers, 36251 Schoolcraft Road, Livonia, MI 48150. Then watch the classified section every Monday and Thursday. When your name appears, you're a winner! Enter soon and as often as you like.

404 Houses For Rent

ROCHESTER 3 bedroom, 2400 sq. ft. executive ranch, family room, in Great Oaks Sub. $795 per month. Call 8am-5pm 968-2228

ROCHESTER, 3 bedroom Brick Ranch, new carpet, curtains, appliances, semi-finished basement, 1½ bath, 1½ garage. $550 monthly, $750 Security. 375-0288

TROY-Emerald Lakes, 3 bedrooms on the Lake, married couple, no pets. $700 per month 879-6649

TROY-Forest View Village, new executive Colonial, 4 bedrooms, 2½ baths, 2 car garage, 2100 sq.ft. available now. $650 per month

Huntington Woods-2,000sq.ft. Frame Colonial, 4 bedrooms, Super Condition, ready to occupy. $625 per month. DIT-BALL REALTY 398-6400

TWO BEDROOM - downtown Birmingham completely renovated, all appliances and washer & dryer, fireplace, air conditioned. $525 month 366-1300

VICTORIAN HOME
3 bedrooms near downtown Birmingham personal references required 646-2253

WAYNE, new 3 bedroom aluminum ranch $450 security. $375 per month. Call Thurs 5-9 PM 522-8792

WESTLAND 3 bedroom, family room, 2 car garage, full basement. $500 a month. $500 security deposit. Call after 4PM 728-7912

W. BLOOMFIELD beautiful brand new home, treed lot, lake privileges, 3 bedrooms, family room, fireplace, 2½ car garage. $495 month 968-3595

W. BLOOMFIELD - New deluxe 4 bedroom Colonial, 2½ baths, family room, dining, living room, fireplace, garage $725 Lease 553-8160 Evenings, 553-9075

W. BLOOMFIELD $300 sq.ft. home with basement, 2 car garage, 4 bedrooms, 1½ bath, 2 acres, 1 year lease with option for second year. Call Hon Patterson 261-3434

400 Apartments To Rent

MORGAN MANOR APTS.
METRO AREA
9960 SOUTH WAYNE ROAD AT I-94

1 & 2 BEDROOM APARTMENTS
From $245
- *Carpeting*
- *Drapes*
- *Air Conditioning*
- *Pool*
- *Clubhouse*
- *Tennis Courts*

No Pets

CALL NOW! 941-7070

NOW RENTING!

SENIOR CITIZENS!!!
LUXURY ADULT LIVING
ONE & TWO BEDROOM APARTMENTS WITH ALL THE LUXURY FEATURES YOU WOULD EXPECT IN THIS PRIME LOCATION THAT OFFERS YOU SECURITY AND CONVENIENCE
PRICED FROM
$285.00

HIGHLAND TOWERS
Located on Greenfield...just North of 10 Mile
Models Open Daily and Sunday
for rental information call
569-7077

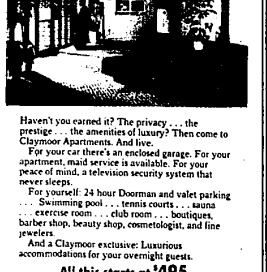

Haven't you earned it? The privacy . . . the prestige . . . the amenities of luxury? Then come to Claymoor Apartments. And live.

For your car there's an enclosed garage. For your apartment, maid service is available. For your peace of mind, a television security system that never sleeps.

For yourself: 24 hour Doorman and valet parking . . . Swimming pool . . . tennis courts . . . sauna . . . exercise room . . . club room . . . boutiques, barber shop, beauty shop, cosmetologist, and fine jewelers.

And a Claymoor exclusive: Luxurious accommodations for your overnight guests.

All this starts at $495
Daily 9 to 5,
Saturday and Sunday Noon to 6

Live in the area's finest Apartments conveniently located adjacent to historical Franklin Village.

Claymoor

29260 Franklin Road
North of Northwestern Highway bet. 12 & 13 Mile Rds.
357-5566

406 Furnished Houses For Rent

CUSTOM 4 bedroom colonial, country home. $650 monthly, security deposit. Kensington Park area 437-6542

LIVONIA near I-96, 3 bedroom, 1½ baths, 2 car garage. 1 year lease at $575 monthly plus $1,000 deposit required. No pets 421-1563

NORTHVILLE - 4 bedrooms, 2½ baths, family room, 2 car garage, short term lease, $550 plus utilities, security. No pets. 349-5729

TWO BEDROOM, lakefront, 5 acres, $700 per month. For more information, call Mr. Kent, before 3pm, 334-0717; after 3pm, 681-0073

408 Duplexes For Rent

A LARGE 2 bedroom duplex for lease in Clawson. Living room with natural fireplace, dining room, large bath, laundry room, air, dishwasher, carpeted, storage room, no basement, all one floor. $325 per month, no pets, security deposit required. 689-4431

BIG BEAVER-John R, 2 bedroom ranch, utility room, attached garage, basement, pool. Unfurnished $425, furnished $525 Short or long term. 528-2232

CANTON Duplex, 2 bedrooms, carpeting, appliances, full basement. $350 monthly. 1½ months security deposit. No pets Days 427-3123, Eves 464-3591

DOWNTOWN Birmingham, new contemporary duplex, 2 bedroom, 1½ baths, 2 story, air conditioning, all appliances $600 month plus utilities. 600 E. Lincoln 644-6068

FARMINGTON 2 bedrooms,newly decorated, carpeting, drapes, partly furnished, refrigerator, stove, laundry facilities with washer & dryer, immediate occupancy after 5 pm 478-1215

FLYMOUTH CITY, bright, clean, 2 bedroom front duplex with full basement Adults preferred $350 monthly. 453-2963

408 Duplexes For Rent

LIVONIA colonial, 2 bedroom, appliances, available April 1, $325 monthly. Call after 6PM. 591-0998

THREE BEDROOM, 2 bath Duplex, 9 Mile & Coolidge area. Separate basement, fenced yard. $300. 967-3622

WESTLAND, 2 BEDROOMS, newly decorated, no pets. $220 month plus security. 326-1197

WESTLAND- 34604 John Hauk, 2 bedroom, carpeted, near schools, no pets. $285. 464-2009

410 Flats For Rent

BIRMINGHAM flat, 2 bedrooms includes garage and full basement, $250 per month. 585-0985, 628-2297, 646-2858

PLYMOUTH - Large, fully carpeted, 2 bedroom flat with full basement, all appliances including washer and dryer, $295 monthly plus utilities. 455-8538

412 Townhouses-Condos For Rent

BIRMINGHAM, ADAMS School area, 2 bedroom townhouse, carpeted, decorated, basement, excellent parking Child and pet welcome $480. 879-1634

BIRMINGHAM
2 bedroom townhouse, 1½ baths, full basement, carport, air conditioning, newly decorated. 646-1188

NOVI - New deluxe 2 bedroom condo, 1½ baths, basement, garage, central air, club, pool, tennis $415 Lease. 553-8100 Paul, evenings, 478-4045

BLOOMFIELD HILLS Townhouse, 3 bedrooms, 2½ baths, all appliances including washer and dryer, 2 carports Available April 1 647-8056

BLOOMFIELD HILLS 2 bedrooms, 1½ baths, carpet, drapes, appliances, carport, air conditioning. Heat, water, maintenance $475 monthly. 644-7353, 542-7661

BRAND NEW
PHOTS COVE, 2 bedrooms, 1½ baths, garage and basement. Prestigious location, 12 Mile and Northwestern Available immediately. $600 per month, 1½ month security deposit, plus first months rent. One year lease. Call
KAY BUTCHER
REAL ESTATE ONE
261-2600 or 464-7403

400 Apartments to rent

KENSINGTON PARK APARTMENTS
1 & 2 BEDROOM APARTMENTS
FROM $240
DIRECTLY ACROSS FROM KENSINGTON STATE PARK AT I-96 & KENT LAKE EXIT.
Drapes, shag carpeting, clubhouse, appliances. Heat paid. Tobogganing & other winter sports facilities right across the road.
Mgr. 437-6794 Open Daily & Sunday 9 AM-9 PM

live in an enchanted forest
In Beautiful Waterford Township Where Nature Surrounds You
If you love tall trees and rolling hills set in the heart of lake country, come home to Round Hill Apartments. This matchless natural setting is set off with a private pool and clubhouse, tennis courts, private patios and balconies. It's the life style you may have been searching for and never thought you'd find. See what you've been missing this weekend.
1 & 2 Bedrooms from $260/mo.
Round Hill Apartments
Models open daily
9 AM - 5 PM.
Sat & Sun
11 AM - 5 PM
Phone 363 5443
No Pets
Highland Rd. (M-59)
Hilton Rd.
Crooks Rd.
Oakland Lake Rd.
Cooley Lake Rd.
N

PHASE III NOW OPEN!
green hill
A unique new apartment
park concept
in Farmington Hills
OVER 70 ACRES OF PRIVATE PARKS, SPRING FED STREAMS & PONDS, BIKE TRAILS, CROSS COUNTRY SKIING, TENNIS COURTS, SWIMMING POOL, HUGE STORAGE AREAS
- 1 & 2 Bedroom Apartments
- Spacious 2 Bedroom Townhouses with large family room, 3 levels, private entrance.

On 9 Mile Rd., 1½ miles W. of Farmington Rd.
Furnished models open daily 10 a.m.- 6 p.m.
• Phone 478-4564
John F. Uznis
builder/developer

412 Townhouses-Condos For Rent

BLOOMFIELD HILLS
VACANT - All new kitchen/all new appliances. 2 bedrooms. 1½ baths, finished painted and new carpeting throughout. Tennis Courts. Convenient location. Very reasonable. $475 per month including heat and water.
626-0075 626-8800

CONDO-2 bedrooms, family room, carpeted, all appliances including washer & dryer, heat furnished Walton-Opdyke area. Available immediately. $350 per month 642-7190

ROCHESTER - Oakbrook West, 3 bedrooms, 2½ baths, finished rec room, including heat, appliances, carpeting $600 month. Overlooks trout stream. Ask for Tom 497-0465, after 5 PM. weekdays, weekends anytime 559-7387

Southfield Townhouses
Two Bedroom Townhouse in beautiful suburban residential area. One and one half baths, Hotpoint appliances in deluxe equipped kitchen, plush shag carpeting, drapes, central air, carport, full basement
$419 Per Month No Pets
Lahser Rd Corner McClung
Between 8-10 Mile
355-3253

WOODWARD APARTMENTS
Models open daily and weekends, 11 a.m. - 6 p.m.
Located at the corner of 9 Mile and Drake, in Farmington Hills. Phone 474-2510
Sorry, no pets.

414 Florida Rentals

BEAUTIFUL Indian River front Condo on Hutchinson Island, 2 bedrooms, 2 baths, pool, tennis, boat dock, ocean 200 yards, available April. 336-3475

CLEARWATER Beach, Gulf front, 440 West, luxury condo, 2 bedrooms, 2 baths, heated pool. 553-4104

CLEARWATER BEACH, Gulf front condo now available March 27-April 7th, and after April 23rd. Adults preferred. 478-4045

CLEARWATER BEACH - 2 bedroom 2 bath luxury condo right on the beach, 2 weeks or monthly, available April. Call after 6 pm 626-6933

CONDO FOR RENT-Hutchinson Island, Fla. 2 bedrooms, 2 baths, overlooking ocean Natural beach, heated pool. Start April 1. Call 574-1468

FLORIDA KEYS 1 bedroom condo on gulf, completely furnished, swimming pool, sauna, & rec rooms. Available Easter Week. $375 per week. 561-6385, 562-0709

HOLMES BEACH, bayfront - Sarasota area, large 2 bedroom, 2 bath award - winning condo, professionally decorated, outstanding view. Available April 5th on. Off season rates start May 1st. Reserve now. 652-4736

INDIAN SHORES, 2 bedroom, 2 bath condo on the Gulf, 30 minutes from Tampa Airport, available May 1st 478-6206

KEY LARGO - New luxury townhouse, sleeps 6. Pool, sauna, tennis & more. $350 week. Call after 6 PM 652-2182

LONG Boat Key- 2 bedroom, newly furnished redecorated and fully equipped condo on gulf with screened balcony, pool and sauna 349-4479

MARCO ISLAND, beautiful 2 bedroom, 2 bath, apartment on the bay. Tennis, fishing, shelling & Gulf. Available after April 2. 647-0144

SANIBEL ISLAND - Modern 1 bedroom Condo. Ultra-Vue, $250 Gulf front, $375. Weekly. Long rent discount. Open Mar. 31. 313-535-6242

SANIBEL ISLAND resort Condos on beach March-April weeks available. Ask for Lippard Units. Toll Free 800-237-3106

414 Florida Rentals

LONGBOAT Key - Seaplace on the gulf. Luxurious 2 bedroom, 2 bath fully equipped condo, walk to tennis, pool, beach and next to Longboat Golf Club. April and May. 882-9806

SEA RANCH LAKES, No., Fort Lauderdale, beautiful 2 bedroom, 2 bath Condo on Ocean, southeast exposure, full security, available now. 482-3019

SIESTA KEY - Sarasota - Luxury, 2 bedroom, 2 baths, condo, on Gulf of Mexico, beautifully furnished, completely equipped, with screened porch, pool, shelling beach, tennis & fishing dock. Available April 5. 482-1276

SIESTA KEY - Yacht & tennis club. Luxury 1,2,3 bedroom condos available April. Minimum 2 weeks 437-2631

TWO BEDROOM condo, 7 Springs Village, near Newport Richie. 36 holes of golf, swimming pools, tennis courts, shuffleboard. For rent by week or month. $225 per week or $800 month. Week of Easter $300. 543-0411

VENICE-New 2 bedroom, 2 bath, garden court, golf course, available March-April. Call Pam Nickel 1-813-485-4804

VERO BEACH - New ocean side Condo, 2 bedroom, 2 bath, tennis, pool. April lease $1000 monthly. 375-9707

415 Halls For Rent

AMERICAN LEGION HALL
31735 GRAND RIVER, FARMINGTON
Completely remodeled, air conditioned, capacity 200. WEDDING RECEPTIONS, PARTIES, SHOWERS, KEG Lighted Parking. Call for reservations 1-6 PM 478-9174 if no answer 476-0723

BANQUET HALLS-Meeting Room, Catering, Luncheons, Full Bar-Reasonable 565-0800 ext 156, or 522-7681

FARMINGTON
K of C HALL
31900 Middlebelt
Air Conditioned, Paved Parking
WEDDINGS-BANQUETS
SHOWERS-PARTIES
Package Deals Our Specialty
Hall Capacity, 300
Mon.-Fri.10-2, Mon-eve 6-8 30
Call GR 6-1100

HALL FOR RENT
All Occasions
Phone 476-8180

LIVONIA K of C Hall. Capacity 275. Ample parkig, air conditioning. Rental for all occasions. 534-9036 or 684-9500

REDFORD JAYCEE Community Bldg. 15524 Beech Daly. Air conditioned. Weddings, Showers, Banquets, Etc. 531-9255 937-9624

416 Vacation Rentals

BESK CHALETS
BOYNE MOUNTAIN
Special March
SKI PACKAGE
534-6469 756-5171
OFFICE:464-4260

TRAVERSE CITY
STOECKEL'S
SILVER SHORES RESORT
(Where families find friends)
1127 E.Silver Lake Rd
Traverse City, MI 49684
616-947-1455

ABANDON YOUR HUNT
VACATION RENTALS
TENANTS & LANDLORDS
SHARE LISTING 642-1620
124 S Woodward at Maple, Birm

BAHAMAS, THEASUHE CAY, 2 bedrooms, 2 baths, Ocean Villa Kitchen, living room. Fully equipped, pool, golf, tennis, all water sports. On 2 Mile beach Commercial & private airport. Call after 5 858-5940

BOYNE COUNTRY
Three or four bedroom, sharp, furnished chalets Reserve now for ski season. 645-2500,
616-347-8501

CHARLEVOIX
3 bedroom luxury waterfront condo, minimum 2 weeks. Call after 8PM 1-547-799-3321

DELUXE SKI Chalet, 6 bedrooms, Kasuba Lake, Gaylord, Mich ½ hour to Boyne Mountain. $275 weekend, $375 per week. Evenings & weekends 642-9658

GAYLORD - 150' West Otsego Lake-front, safe, sandy beach 3 and 2 bedroom home and cottage. Private Boats Completely furnished Golf, riding and tennis Reserve now 591-1357 or 531-6672

GLEN LAKE CHALETS EXCEL
Brochure
Call After 6 P.M.
1-616-334-3289

HILTON HEAD Island, South Carolina Sea Pines condo, tennis, golf, pool, ocean. After 4PM. 349-4775

HILTON HEAD ISLAND
Palmetto Dunes. New 2 bedroom villa. Golf, free tennis, pool. 477-8237

PALMETTO Dunes on Hilton Head Island. 3 bedrooms, 3 baths up, den-bedroom, bath down plus living, dining breakfast rooms. Complete kitchen & laundry facilities, large deck. Easy walk to 3 golf courses, 28 tennis courts, pool, ocean, Hyatt facilities. One week minimum, no pets. Call week days. 466-1455

SKI TRAVERSE City 4 ea. chalet at Sugarloaf Mountain. Sleeps 7. Newly decorated. 549-1222, 645-7826

SPRING SKIING at Boyne Highlands. Rent contemporary house north of Harbor Springs, Michigan. Sleeps eight. 1-513-778-1842

SUMMER home on Torch Lake. 6 rooms, furnished, 3 bedrooms, full bath and kitchen, sun porch, fireplace. Big woody grounds. Available June 16 thru Sept. $1,000 monthly. Call collect evenings. 616-331-4552

VERO BEACH, 1 bedroom, 1½ baths, Condominium on 18 hole golf course Monthly 884-0963

WALLOON LAKE
2 bedroom cottage, sleeps 6. $165 per week. 1-616-347-8041

WANT TO RENT for summer-all or part, a cottage or house on Cass, Orchard, Union or other nearby lake. 855-5788

420 Rooms For Rent

BIRMINGHAM, mature adults preferred, references required. 646-4497

BLOOMFIELD AREA, excellent room, private entrance, good location. Near Woodward 332-7844

FURNISHED ROOM with laundry and kitchen privileges. Non smoker, non drinker, male preferred. Must be employed. Westland Shopping area, near Jeffries-196 freeway. Call before 8:30AM or after 6:30PM. 422-1917

FLYMOUTH, Mill & Main Street; clean sleeping room, 699-3619

PLYMOUTH- N. MILL Street, adults 25 & older. $25-$30 weekly plus deposit. Laundry facilities, parking. 453-6776, 397-3187

PLYMOUTH-The Manor Rooms, furnished sleeping rooms, near downtown, $35 per week. Security Deposit. 455-9019

ROOM For rent, Livonia, Ann Arbor Tr., between Plymouth and Joy off Inkster. Near Westland. Mature person preferred.

420 Rooms For Rent

SLEEPING room within walking distance of Plymouth, references required. After 5PM 453-0744

SLEEPING room in private home in Westland. Female preferred. 595-1806

SLEEPING ROOM, Dearborn Hgts., working woman preferred. 274-5245

SOUTHFIELD Employed gentleman preferred. Clean, quiet atmosphere. Light kitchen privileges. $35 weekly, security deposit, references. 557-6824

WELL furnished room in private home. Gentleman preferred. 531-9084

WONDERLAND, room with cooking, laundry, home privileges. $25. Non smoking, working female under 25 preferred. After 5 PM 422-5814

422 Commercial &d Industrial For Rent

CITY OF PLYMOUTH - 1700 sq. ft. one floor building. Immediate occupancy. Just $400 per month. Call Ed Finch, 453-4800.

GARLINGS
COMMERCIAL BUILDING on M-59 near Alpine Ski Lodge, 900 sq ft; or 1200 sq ft. 477-6362

FOR LEASE-RETAIL STORE
Eureka Rd -Taylor. Directly opposite Hollenbeck Southland Mall, approx 8,000 sq feet. Will adjoin new Alan Lotz Design Center. Under construction now, ready June 1st. Call Mr. Bullock 283-8100

FOR LEASE, 4100 sq ft. Livonia. 478-7835. 476-3900

FOR LEASE 8000 sq ft. commercial, Plymouth Rd Livonia, 478-7835, 476-3900

KNOLLWOOD SHOPPING PLAZA, Maple & Inkster Roads, Bloomfield Township zone leasing Retail stores and/or Professional Offices (Broker) For more information call 474-9380, ask for Arlene

LIGHT industrial 12,000 feet Farmington Industrial Park. Includes 2,400 office. Weekend 652-8589 Business hours 477-5800

PRIME RETAIL space at main 4 corners of downtown Northville. 1100 sq ft. street level, basement for storage, free parking at rear. now vacant Write details of business to Box 866, The Northville Record. 104 W. Main, Northville, 48167.

WAREHOUSE/OFFICE. 2500 sq ft. with 15% office space. Additional 954 sq. ft. office available, new modern office building. 8 Mile, Novi Rd. area. Available mid May, 9 AM - 5 PM 349-0260, Eves. 349-0500

424 Office & Business Space

ATTENTION
BOOKKEEPERS
Office space available for small bookkeeping service. Reasonable. 6 Mile & James Couzens.
831-5030

AVAILABLE AT ONCE
1216 North Woodward. R.O. Approximately 700 sq. ft. office or business location. 1st year lease, $150 per month. 355-4211

BIRMINGHAM, furnished office space. Answering and Secretarial service available. $110. 300 E. Maple.

BIRMINGHAM
Large 1 room office in attractive building, rental includes parking, janitor service, carpet and drapes. Central location, call weekdays. 647-5656

BIRMINGHAM S. ADAMS SQUARE. 1 room office 144 sq feet, carpeted and panelled, daily janitorial service, air conditioning, free parking, elevator in use of conference room Secretarial and phone answering available. Immediate occupancy. 646-5600

BIRMINGHAM - 170 sq.feet, carpeted and panelled, big windows, separate entrance, excellent parking. Copying and answering service available. 642-3085

EXTRA SHARP
MEDICAL SUITE
IN ROCHESTER
AVAILABLE IMMEDIATELY
NEAR CHITTENTON HOSPITAL
1,900 SQ. FT. PANELED
X-RAY ROOM
$710 PER MONTH
WEBB, MANDEL, SNYDER, & RANKE
651-3500

Farmington City
32500 Grand River near Powers
350 sq. ft. office space plus beautiful Common areas. Brand new decor.
CALL
DUKE REALTY
477-6000

LIVONIA
29865 WEST SIX MILE
WEST OF MIDDLEBELT
500 TO 3,000 SQ.FT.
NEW PLUSH SPACE
CARPETED & DRAPES
PARTITION TO SUIT
IMMEDIATE OCCUPANCY
422-3870

OFFICE SPACE in attractive Livonia professional building, 5 Mile-Inkster area Call Mon. thru Thurs. afternoons. 427-6540

OFFICE SPACE
IN SOUTHFIELD
FROM $95 MON.
Including utilities, answering service, conference room.
569-1624

OFFICE SPACE, various meeting rooms, auditorium in cultural center on Middlebelt Road in Farmington Hills. Call 851-2324 or 356-7119

OFFICE SUITE, 954 sq. ft. in new modern building. Will decide to suit, 9 Mile & Novi Rd. area, available Mid May. 9AM to 5PM, 349-0260, Eves. 437-3838

OFFICE to rent in Livonia, 300 square feet, Five Mile & Middlebelt. $100. per month. Secretary available. Call 522-7080

ROCHESTER, manufacturer's office space available, 140 sq. ft. and up. Answering and secretarial service available. 651-2913

SINGLE ROOM OFFICES
Corner of Ford & Middlebelt, Garden City. From $125 per month and up including utilities. 422-7050

SMALL OFFICES to sub lease in top of Troy building. Available in May, June. Prime building location with large windows overlooking courtyard Call 8-5 646-9441

SOUTHFIELD AREA, Kaftan Office Plaza, Southfield Rd., just north of Ten Mile. Deluxe office space - 500 sq. ft. available. Utilities, janitor service, security alarm service, storage space, conference room. For further information, call 557-9620

2,500 SQ. FT. of desirable Birmingham retail space available in The Courtyard. Will subdivide if necessary. 28 per sq. ft. 645-7158

424 Office & Business Space

NEW OFFICE SPACE for lease. North Troy area, 3 blocks south of M-59. 879-8144

OFFICE SPACE for rent - 24837 Plymouth Rd., west of Telegraph, Redford. Call 533-0015

3 DENTAL Suites and Dr's office, dark room and receptionist, rest room and common waiting room 29538 Orchard Lake Rd 538-1215

428 Garages & Mini Storage

LARGE GARAGE- 12x35, $150 month. 9 Mile - Farmington Rd. Main-Mail storage 474-2290

430 Wanted To Rent

LEAVING TOWN!
Don't Want To Sell!!!
Concerned about our rental and/or property management service. Over 10 years experience in management field Competitive rates
Goode Real Estate
1411 N Woodward 647-1898

ALL AREA-APTS-HOUSES-FLATS
LANDLORDS
SINGLE
TENANTS LOOKING
No Obligation
SHARE-LISTINGS 642-1620
124 S. Woodward at Maple, Birm

COUPLE WITH 2 well behaved dogs wish to rent a 1 or 2 bedroom home Call after 4:30 PM 453-5980

HOME LEASING SPECIALIZATION, Birmingham, Bloomfield, West Bloomfield, Farmington Hills If you are looking for a quality home and anticipate spending $600 to $1000 a month on your housing requirements, I would like to discuss how I may place you in that home Your application will be reviewed by a major bank in strict confidence For a private discussion of this matter, please call me at your convenience
BOB LYNDALL
Chamberlain
6 2 6 - 9 1 0 0

MATURE, PROFESSIONAL woman wants furnished room in private home with kitchen & laundry privileges, or small furnished apt 521-8736

WANTED Furnished apartment for 2 men with high standards Livonia or Redford area. Up to $180 534-0199

WANTED - furnished house or apt. for summer months, prefer Southfield, Farmington, Redford area Retired couple from Florida will give your home excellent care 357-0081

WANTED 1 or 2 room unfurnished apartment, preferably in a home or living quarters to share 349-4752

WANTED 2 bedroom home, garden spot & garage for middle aged couple, references, no pets or kids, Plymouth-Northville area After 5pm 721-3305

432 Living Quarters To Share

ABANDON YOUR HUNT
SELECT PEOPLE:
-SHARE YOUR HOME OR APT
-MOVE IN WITH SOMEONE
-Start A New Place To Share-
100's LISTED
SHARE LISTINGS 642-1620
124 S Woodward at Maple, Birm

AVAILABLE IMMEDIATELY Spacious, fully furnished home in Troy Somerset area. Will share with 1 or 2 persons No lease No utilities $175 monthly each Before 6 PM weekdays 528-2035

FARMINGTON home, $130 per month includes all except phone Young female prefers same Call 355-5255 before 5 to leave message

FEMALE housemate preferred Share rent utilities, in Waterford Fireplace, garden, laundry Near shopping and sports Prefer responsible individual with sense of humor Non smoker After 6PM, call 624-4345

RED WING
TICKET
WINNER
Tim K. Gilkey
3638 Tyrconnel Tr.
West Bloomfield, MI
48033
Please call the promotion department of the Observer & Eccentric by 5 p.m., Friday, March 16, 1979, to claim your two free RED WING TICKETS. 591-2300, ext. 243.
CONGRATULATIONS!

FEMALE will share with same; townhouse, or rent room to student Convenient location, reasonable Call evenings 642-4285 or 476-0147

GRAND RIVER - Lahser area Employed person to share home, own furniture 1½ BR, $35 a week, $125 deposit, references required Early AM or after 5PM 533-8467

MALE, 26, wishes same to share apartment in Wayne-Westland-Livonia area Must be dependable. 846-9395

MALE, 30, wishes to share apartment/house, Northville, 1-275 area Call between 12-3 pm 271-5791

FLYMOUTH, person to share home. Call between 10AM & 2PM. 459-4836

PROFESSIONAL woman, age 20 or over, wanted to share 2 bedroom, 2 bath apartment with same Available April 1, Southfield area Call until 5PM, Betty. 356-7878

RESPONSIBLE, reliable person willing to share living quarters with same. Garden City Area 522-2457

ROCHESTER HOME to share, Five Mile, $140 monthly, utilities included, Deposit required. 652-6622

SINGLE person wants same to share 3 bedroom home. Private bath and garage $140 month plus half utilities. 647-5284

STRAIGHT person seeking responsible professional to share home located in Farmington Hills 553-7789

2 FEMALES looking for same to share 3 bedroom home, in Farmington, call after 5:30pm 477-5492

436 House-Sitting Service

DEPENDABLE, TIDY, Mature, Person available for housesitting After May 1. Best references call after 7PM 646-2789

MATURE, responsible law enforcement student seeks house sitting, experienced, April thru ?. References. Call Anytime 355-2894