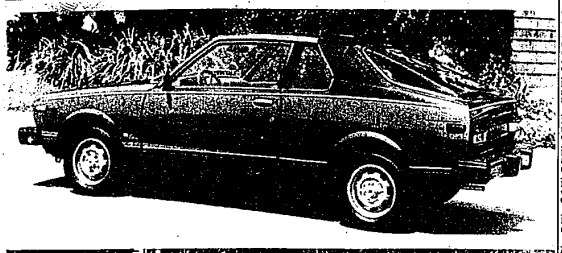

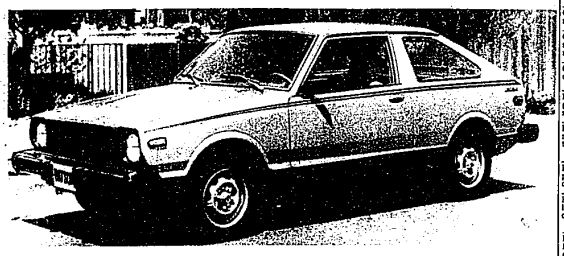

The Datsun 310 is now available with the new functional and decorative stripe and moulding package. The new package costs $10 more for the 310 (above) than for the 310 Sedan (below).

More on stripes

Datsun blends moulding with traditional striping

The hot-selling Datsun 310 in now available with a new moulding and accent stripe package that is both functional and decorative.

The 310, Datsun's entry in the front-wheel-drive, sales race, is available at O'Hara Datsun in Livonia.

The side moulding is color-coordinated with all 310 exterior colors and is designed to protect the car from parking lot door dings and dents as well as enhance the car's looks. The package, which sells for around $100, also includes front-wheel-drive insignias on the front fenders.

The accent stripe goes around the front fender, the top edge of the door and the top of the rear fender. It is tapered to the shape of the body and the stripe for the coupe includes additional material to go with the Targa band.

In addition, the mounding and striping is available for Datsuns sold without them. The moulding and stripe kit package is being added to the dealer's parts inventory so current Datsun 310 owners can have it installed on their cars.

876 Oldsmobile

98 REGENCY, 1977, low mileage, excellent condition, 855-2616 or 835-9033.

878 Plymouth

BARRACUDA - 1973, 340, auto, power brakes, steering, tape cassette, best offer. After 5PM 453-6509.

BARRACUDA, 1974, good condition, must see. Power steering/brakes, AM-FM stereo, tape player. Best offer. After 6:30PM 281-3398.

DUSTER, 1972, 6 cylinder automatic, good running condition, $450. Call: 758-1658.

DUSTER 1973, 340, 410 rear end, headers, aluminum manifold, holley carbs, $1600. 437-4353.

DUSTER, 1974, automatic, 6 cylinder, Sanyo AM-FM stereo cassette, CB, power steering, alarm, mag wheels, slow tires and more. $1300. 474-3073.

FURY III, 1974, 4 door, 8 cylinder, automatic, air, radio, sharp! $1,350. Bill Brown Ford, 35000 Plymouth Rd. 421-7000.

FURY 1969, automatic, 360 engine runs good, new tires, $325. 459-7026.

FURY, 1976, Salon, 318 V-8, air, power steering/brakes, velour, radials, rust-proofed, alarm. Best offer. 591-3255.

FURY 1971, MID size, very good condition. 318 automatic, air, power steering and brakes, vinyl top, rear defog, tinted glass, rustproofed, only 15,000 miles. $3000 or best offer. 689-8028.

GOLD DUSTER, 1974, 318 engine, automatic, power, radio, 48,000 miles, $1,495. Bill Brown Ford, 35000 Plymouth Rd. 421-7000.

878 Plymouth

FURY - 1972, Station Wagon, 9 passenger, needs battery, $275, new tires, runs good. 459-3783.

PLYMOUTH, 1973, Duster, 6 cylinder, automatic, power steering, good condition, $1495. COLONY CHRYSLER PLYMOUTH 453-2255.

PLYMOUTH 1974, Station Wagon. Very good condition. New tires, shocks and exhaust, air, power steering & brakes, regular gas. $1,250. 532-9072.

PLYMOUTH, 1976, Duster, 6 cylinder, automatic, power steering, beautiful car. $2995. COLONY CHRYSLER PLYMOUTH 453-2255.

PLYMOUTH, 1977, Grand Furys, air, commercial vehicles, 12 to choose from. $1050.COLONY CHRYSLER PLYMOUTH 453-2255.

PLYMOUTH, 1977, Grand Fury Brougham, air, stereo, cruise control, silver with red vinyl top, 21,000 miles, only $3495. Autosense Computer Checked. Hines Park Lincoln-Mercury 425-3036.

SAPPORHO 1978, 4 cylinder, 5 speed, many options including digital clock, excellent mileage, excellent condition, 10,500 miles, warranty. $5,900. After 5 PM. 348-6073.

VOLARI 1975 Road Runner, power steering/brakes, 318 automatic, am fm, 49,000 miles, $2800. after 5PM 534-3478.

1975 DUSTER

2 Door, automatic, air, power steering, Florida car. 32,000 miles. $2495.

ANDERSON CHRYSLER/PLYMOUTH
1819 S. Telegraph Rd. Bloomfield
333-3100

878 Plymouth

FURY, 1972, Grand Coupe. Air, low mileage, excellent condition, $825. 365-7788 or 624-1993.

1977 PLYMOUTH VOLARE PREMIER

10,000 actual miles, 6 cylinder, automatic, power steering, power brakes, air, stereo, power windows, power locks, cruise, rally wheels, like new. $4695.

ANDERSON CHRYSLER/PLYMOUTH
1819 S. Telegraph Rd. Bloomfield
333-3100

878 Plymouth

VOLARE, 1977, Premier Wagon, automatic, power steering, power brakes, air, conditioning. Like new inside and out. $3395. DUSSEAU LINCOLN-MERCURY, 31855 GRAND RIVER 476-3343.

VOLARE 1977, 2 door, 6 cylinder, automatic, power steering, brakes, 17,000 miles, excellent condition. 557-0338.

1978 HORIZON

Silver, 4 Door, Hurry!

ANDERSON CHRYSLER/PLYMOUTH
1819 S. Telegraph Rd. Bloomfield
333-3100

AVIS FORD

78 Ford Fiberglas Top Camper
Kitchenet, Sleeps 4, Auto, Air, Cruise, Stereo, Only 4000 miles
$8725 Stock No. RV614A

77 Plymouth Volare Wagon
Auto, Power steering, Air, Low Miles
78 Fairmont Squire Wagon
All the Extras & Only
$5435 Stock No. 1526A

77 LTD 2 Door
A Good Buy at Only
$2545 Stock No. B448

IT PAYS TO DO BUSINESS WITH A NAME EVERYONE KNOWS-THAT'S AVIS
29200 Telegraph (at 12 Mile)
354-3000

Free American Flags!

Roger Penske
ALL AMERICAN
SALES CELEBRATION
JUNE 25 - JULY 1

CAPRICES 100 TO CHOOSE FROM

NEW '79 CAPRICE 2 DR. Air conditioned, auto trans., 2 gal. gas, door glass, mark, body moldings, rear defrost, remote mirror, 305 V8, 10 wheel, 5.15 radial WSW, stereo, harmony gold. Stk. #2574 LIST PRICE $7,274 $6397

IMPALAS EXCELLENT SELECTION 40 IN STOCK

NEW '79 IMPALA 4 DR. Tinted glass, remote mirror, auto. trans., pwr. steer. pwr. brake, value step group. 5.15 radial WSW, vent. air. 8 cyl. Stk. #2904. LIST PRICE $6,179 $5214

CHOOSE FROM 15 LARGE & SMALL STATION WAGONS

NEW '79 MONTE CARLO Air conditioned, Auto trans., P5 70, tint glass, V8, engine, body moldings, rear defog, sport mirrors, rally wheels, value group, etc. LIST PRICE $7,110 $6088

MONTE CARLOS 60 FOR IMMEDIATE DELIVERY

NEW '79 MALIBU 4 DR. Tinted glass, body side moldings, chevy steel rims, rear w. defog, vent covers, auto trans, 2B, 3B, remote mirrors, E78 x 14 WSW, Stk. #2559 LIST PRICE $5,996 $5188

MALIBUS 30 AVAILABLE RIGHT NOW

1978 IMPALA 2 door wagon, Air conditioned, Auto. trans., ps, pb, 2 locks, R defog, cruise, V-8, rear, radial, 305 V2, 3B rear WSW Stk. #7473 LIST PRICE $8,175 $6685

GOOD SELECTION OF 1979 CAMAROS

NEW '79 CAMARO Air conditioned, Auto trans, V8, ps, pb, rally gauges, 8B rear WSW, tint glass, Stk. #2214 LIST PRICE $6,022 $5999

MONZAS MANY TO CHOOSE FROM

CITATIONS COME IN & TAKE A DEMO RIDE

CHEVETTES EXCELLENT SELECTION RIGHT NOW

NEW '79 FLEETSIDE PICKUP H.D. rear springs, p. steer, p. brake, p. window, p. lock, p. mirror, 8 cyl. engine, 3 spd trans. 6 ft box, Cloth-vinyl bench seat. Stk. #3182 LIST PRICE $5,624 $4843

EXCELLENT SELECTION ½ Ton Thru 1 Ton PICKUPS! 6 Cyls. & 8 Cyls.

NEW '79 BLAZER 4 WHEEL DRIVE, H.D. rear springs & shocks, power steering, 4 speed, 8 cyl. engine, tint glass, Stk. #3278 LIST PRICE $8,531 $7122

PLENTY OF VANS SUBURBANS BLAZERS

NEW '79 CHEVY VAN Auto trans., cents. high roof, 8 cyl. engine, tint glass, vent. window, 3 gal. tank, auto. trans. disc. brakes, ps, pb, 8 track music. Stk. #3278 LIST PRICE $7,[illegible] $6080

Free American Flags & Pins

Get the winning edge in new, used cars and trucks from the 1979 Indy 500 winners -- Roger Penske Service Protection Plan Available

KEEP THAT GREAT CAR FEELING WITH GENUINE GM PARTS

ROGER PENSKE CHEVROLET, INC.
28111 TELEGRAPH RD.
(Opposite Tel-12 Mall)
355-1000

Free American Flags

880 Pontiac

BONNEVILLE BROUGHAM, 1978 4 door sedan, burgandy color with all the extras. Full power with economy, excellent condition, 1 owner. See at Jeff's Gulf, East Long Lake Rd. & Rochester Rd., Troy. 879-5950. 852-4771

BONNEVILLE 1977 Brougham, 35,000 miles, custom interior, all power, $3300.Call after 5 PM. 349-6056

BONNEVILLE, 1977 Brougham, 27,000 miles, loaded, excellent condition, $4050 or best offer. 476-9463

BONNEVILLE 1977, Brougham, clean & sharp, loaded with extras, 18,000 miles, $4950 or best offer 464-1130

BONNEVILLE, 1978, 4 door, 2 tone silver, red interior, Private. Low mileage. Good MPH. Loaded. 422-7468

BONNEVILLE 1979, loaded, sun roof, rust proofed, warranty, 24 mpg, $7,200. 373-0125

CATALINA, 1972, 4 door, air, power steering/brakes, $300. 459-1875

CATALINA 1974 4 door, air, power steering & brakes, A-1 condition, no rust, reliable. 455-8140

CATALINA 1978, One Owner, excellent condition. $4800. or best offer. 879-1968

FIREBIRD Formula 1978 small V-8, good mileage, only 10,000 miles, air, stereo, automatic, etc., 364-7797

FIREBIRD 1974, Am radio, V-8 automatic, good mileage, regular gas, snow tires, power steering. Asking $1400. 628-4390

FIREBIRD, 1975, air, am-fm stereo, power steering & brakes, excellent condition. $2,850 or best offer. 535-5163

FIREBIRD 1975 Esprit, 350 automatic, like new, low mileage, am-fm stereo cassette. 453-3591

FIREBIRD 1976, automatic, air, am-fm, power steering & brakes, red/orange. $3300. 643-6472

FIREBIRD, 1978, air, power steering/brakes, automatic, AM-FM stereo, rally wheels and spoiler, $3400. 681-0045

FIREBIRD, 1976, Formula, air, rear defrost, power steering & brakes, new tires, low mileage, best offer. After 5 421-7835

FIREBIRD, 1976, Esprit bronze with beige stripe, deluxe interior trim, air, power steering, brakes, locks, rear defogger, am-fm stereo, tint glass, $3800, after 3:30PM,261-2983

FIREBIRD, 1977, formula, black/gold, excellent condition, 25MPG, stereo, air, $4800 firm. 623-6011 or 517-351-1274

FIREBIRD 1978 Esprit, Limited Edition Redbird, immaculate, loaded, air, stereo, power steering-brakes, etc. Ziebart, low miles. After 5pm 477-4342

880 Pontiac

FIREBIRD 1978, Esprit, power steering, brakes, air, am-fm stereo, 20,000 miles, 879-7366

FIREBIRD 1978, air, power, silver with white interior, 25,000 miles, excellent condition, $4000. 879-8945

GRAND PRIX LJ 1977, air, power steering, brakes, door locks, tilt wheel, velour interior, buckets, stereo 8-track, vinyl top. 569-2054

GRAND PRIX SJ 1976, loaded, $4500 or best offer. Call after 3:30PM. 525-0386

GRAND PRIX 1978, loaded, 19,000 miles, $5,400 or best offer. 535-0383, after 6 PM. 466-8347

GRAND PRIX 1977, 7-Loop, rally package, air, extras, $4,400 or best. 432-1886

GRAND PRIX, 1978, SJ, excellent gas mileage, air, cruise, tilt, stereo, power steering, brakes. 645-9489

GRAND PRIX, 1978, 8 mon. old, loaded, mint condition, $7500 or best offer. 628-3781 or 642-7771

GRAND PRIX, 1978, triple white, sun roof, air, stereo, low miles, asking $5500, days, 557-4333, eves. 855-2838

GRAND PRIX, 1973, white on white, air, power windows, fm stereo, power brakes, 60,000 miles, good condition. $1500. After 6PM. 459-4951

GRAND PRIX 1974. Power steering-brakes, air, AM-FM stereo, radials. Sunroof, buckets, cruise, rear defroster. $1500. 851-0999

GRAND PRIX 1977. Loaded. Best offer. 533-1970

GRAND PRIX , 1977, 2 tone silver gray, am-fm stereo, air, cruise, excellent condition, $4695. 731-5388 851-8565

GRAND PRIX, 1974, very good condition. $2000 or best offer. Call after 5pm. 532-3311

GRAND PRIX 1977, loaded, excellent condition, rust proofed, low mileage. $4500. 588-6765

GRAND PRIX 1978, 4,500 miles, air, stereo, cruise control, power locks, rear window defogger. $5,300. 646-3253

GRAND PRIX 1978, V-8, air, stereo, power steering & brakes, rear defrost, console. Days 642-7482. Evenings,543-0016

GRAND PRIX, 1977, 2 door, automatic, power steering & brakes, air, stereo, 15,000 miles. Like new. $3,895. O'Hara Datsun, 35655 Plymouth Rd. 425-3311

GRAND PRIX, 1977. White, red top, red interior, full power, Air, stereo, only $3995. DUSSEAU LINCOLN-MERCURY, 31625 GRAND RIVER 476-3343

GRAND PRIX, 1978, LJ, on warranty, excellent condition, low miles, fully loaded, air, AM-FM stereo cassette, leather interior, T-roof, $7400. 558-4442, after 6 PM. 589-0118

880 Pontiac

LEMANS 1968, good transportation, $375, or best offer.

LE MANS, 1970 Sport, power steering, power brakes, air, 350, 2 door, buckets, $875. 476-1358

LEMANS 1971 2-door hardtop, V-8 automatic, power steering-brakes, vinyl trim, 1 owner, nice little second car no money down, $38 per month, $595. 1 yr. limited warranty. Open Saturday. 31545 W. Michigan Ave., Wayne. 728-3100
AUTOLAND USA

LE MANS, 1974, excellent condition, many extras, $2850. 585-0576

LUXURY LEMANS 1972, Gold V-8, 4 door, Air, AM-FM, New tires, Good condition, 582-3137 277-1718

PHOENIX 1978, V6, 4 door, air, stereo, 18,000 miles. $4200.

PONTIAC GRAND PRIX 1973, 2 door automatic, excellent condition, no rust. Interior-spotless. Air, Am/Fm 8 track, tires like new, Rally wheels, tinted glass, $2,375. Call 647-6573

PONTIAC, 1978, Bonneville, full power, air, stereo, $2399. Hines Park Lincoln-Mercury 425-3036

SUNBIRD, 1977, gas economy! low mileage, extras. $3195 or best offer. Days 549-1140, evenings 624-1255

SUNBIRD, 1977 Hatchback V6, automatic, power steering, am radio, 35,000 miles, $3,600. After 5 PM. 397-1543

TRANS AM, 1978, black, black interior, excellent condition, am-fm cassette, air, power steering and brakes, automatic transmission. Very very clean. After 6:30PM call 495-0793

TRANS AM, 1976. Automatic, air, AM/FM stereo, 30,000 miles $4495. O'Hara Datsun, 35655 Plymouth Rd. 425-3311

TRANS AM 1977¼, automatic, good MPG for muscle car, wife car, garage kept, 19,000 miles, $3,300. After 6PM 348-0343

TRANS AM 1977¼, automatic, good MPG for muscle car, wife car, garage kept, 19,000 miles, $3,300. After 6PM 348-0343

TRANS AM, 1977. Black on gold. Loaded. 17,000 miles. $5,600. 336-8337

TRANS AM 1977. Loaded. A-1 condition. Best offer. Call after 12 noon 851-7131

TRANS AM 1977. T-A option with performance package. All option except Interval wipers. Silver with red velour-interior 17,000 miles, mint condition. Must sell $5,900 or best offer, after 6.30pm 456-3493

TRANS AM 1978, loaded, 13,000 miles, velour interior, louvers, excellent condition, Forced to sell. $6100. Ask for C.J. 476-8208 or

TRANS AM, 1978, red, 11,000 miles, extras, best offer. 427-5568 or 459-9346

880 Pontiac

TRANS AM, 1978. Loaded. Sharp. $5895. North bros. 421-1976

VENTURA 1975, excellent condition, 30,000 original miles. Must sell before July 1. No reasonable offer refused. Call Hanson between 19-6 281-3530

VENTURA 1976, SJ, 4 door, automatic power steering and brakes, Ziebart, low mileage, excellent. $3500 647-6548

VENTURA 1977, power steering, brakes, radio, tilt wheel,4 cycle economy, low mileage, 261-7832

884 Volkswagen

RABBIT 1977, 4 speed, 35 mpg., 38,000 miles, excellent condition. $4150. 532-4714

SCIROCCO, 1977. Cobalt blue metallic, air, stereo, cruise, alloy wheels, automatic, regular gas engine. $5895. ERHARD MOTOR SALES 677-6400

SCIROCCO 1978, metalic blue, am fm stereo, alloy wheels, regular gas, low mileage, mint condition $6300. 528-1332

SUPER Beetle, 1971, very good condition. Stick shift, natural one owner. 553-4378

SUPER BEETLE 1971, Automatic, sunroof, snow tires. Good condition. $800. 444-1971

VOLKSWAGEN, 1967. Frame, engine, transmission, and tires - ready for Dune Buggy. $150. 464-3889

VW BUS, 1973, new brakes and clutch. AM-FM. Excellent condition. $1300. 537-7082

884 Volkswagen

BEETLE 1975, excellent condition, 45,000 miles, $2400.

KARMAN GHIA 1971. Rebuilt engine-modified, regular gas, 30 MPG, body needs work. Best offer. 851-6041

RABBIT 1976, 4 door deluxe model, am-fm stereo, air, excellent condition. $3200 After 6PM 425-4167

VW'S WANTED
TOP DOLLAR PAID
IMMEDIATE CASH
TOM SULLIVAN VOLKSWAGEN
OPEN SATURDAY
25400 W. 8 Mile 353-6900

VW 1970, good mileage, runs well, new clutch, 4 speed, $550 or best offer. 937-1324

VW, 1971 . . . . . $395
VW 411, 1972 . . . . . $1095
DATSUN Station Wagon, 1974 . $1795
MONZA, 1975 . . . . . $1595
FAIRMONT Wagon, 1978 . . . . $4195
CELICA Liftback GT, 1978. 5 speed, air, stereo, one year warranty . . $6695
VW Convertible, 1978. 4 speed, blue with tan top, 10,000 miles, one year warranty . . . . . SAVE

TOM SULLIVAN VOLKSWAGEN
OPEN SATURDAY
25400 W. 8 Mile 353-6900

VW, 1973, automatic stick, lint painted, could use new brakes, 70,000 miles. $1400. 537-3437

It's Simple... PONTIACS COST LESS... at PACKER

PONTIAC'S EXCLUSIVE "AUTO VEST" PLAN

1979 LEMANS COUPE

$3587.96*

INCLUDES: V-6 Engine, Automatic Transmission, Power Steering, Power Brakes, AM-FM Radio, White Side-Wall Tires, Air Conditioning, Tinted Glass, Wheel Covers, Body Side Moulding, Defroster, Remote-Control Mirror.

24 PAYMENTS $149.49 MONTHLY INCLUDES ALL TAXES & PLATES

SALE PRICE	$6179**
Trade or Cash Down	$695**
DEDUCT GUARANTEE FUTURE VALUE	$3350**
AUTO VEST PRICE	$1934**
TOTAL OBLIGATION	$3587**

*As Auto Vest payments quoted are based on 24 equal payments at the completion of your agreement you have 3 options 1) Trade the car in or sell it and keep an equity 2) If you love the car keep it. Auto Vest is designed to let you buy it for the price they established today regardless of how high the value may have gone 3) If you don't want the car or don't want to trade or sell it just bring it back and that's that. No obligation on your part. Just make your 24 payments and turn in a reasonable condition car. Plates & title included. Auto Vest Lease/Purchase Plan

"YOU HAVE OUR WORD ON IT"

Bill Packer PONTIAC
"77 SECONDS" SOUTH OF THE SILVERDOME
PACKER PONTIAC
500 S. OPDYKE • PONTIAC • PHONE 332-9300
OPEN MON.-THURS. til 9PM • TUES. WED.-FRI. til 6PM

DICK GREEN WEST INC.
CHRYSLER-PLYMOUTH

SAVINGS UP TO $2000.00 ON SOME MODELS WITH OVER 300 CHRYSLER PLYMOUTH CARS TO CHOOSE FROM

Second ANNUAL SUPERMARKET SALE
JUNE 25th Thru July 31st.

EXAMPLE
1979 PLYMOUTH VOLARE 2 DR. COUPE
Stock No. 7050
White, Cloth & Vinyl Bench Seat, 6 cyl., Automatic, Rear Defroster-Electric, Left Remote Mirror Inside Hood Release, Guards, Power Steering, Deluxe Wheel Covers, WW Tires AND MORE...
ONLY $4499

1979 CHRYSLER LEBARON 2 DOOR COUPE
Stock No. 2003 DEMO
Red Exterior with Red Cloth & Vinyl Seat and Red Landau Vinyl Roof, Air and Tinted Glass, 318, Auto, P.S. & P.B. Digital Clock, Electric Rear Window Defroster, Body Side Moldings, Bumper Guards, Speed Control, AM-FM Radio with Rear Speaker-Glass Belt Radial Tires and More.
ONLY $6095

1979 CHRYSLER CORDOBA
Stock No. 1019 DEMO
Red Exterior with Red Cloth and Vinyl Bench Seat with Center Arm Rest Cushion and White Landau Vinyl Roof, 318 Auto, Air, Tinted Glass-Electric Rear Window Defroster-Dual Sport Remote Mirrors, Dip, Clock-Cruise Control, AM-FM Radio, Glass Belt Radial Tires and More.
ONLY $6624

EVERYTHING MUST GO

FREE CHANCE ON LAWN FURNITURE
PLUS FREE LAWN CHAIR WITH EACH RETAIL PURCHASE
PLUS OTHER GIFTS TO BE GIVEN AWAY DURING THIS SALE

WE DON'T DICKER - WE DEAL - AT -
DICK GREEN WEST CHRYSLER-PLYMOUTH INC.
531-8200
29301 GRAND RIVER at Middlebelt

SAVE AT SELLERS

New '79 Grand Prix
Air Conditioned
Carmine, Air, Pwr. Windows, Auto, Pwr. Steering, Pwr. Brakes, Defrost & Much, Much More! Stk. #0530.
Your Price
Only $6161
Or A Payment of Only
$750 Down
$125 Per Month
24 AUTOVEST LEASE PAYMENTS
Price Includes Tax and Plates. Total Obligation $3000 Includes Non Refundable Payment of $750.
25 EPA Hwy. 19 EPA City
Your actual mileage may vary depending on driving habits, condition of car, optional equipment.

New '79 Bonneville
Sedan — Air Conditioned
Blue, Air, Stereo, Rear Defrost and Much, Much More. Stk. #504
You Pay Only $6494
Or A Payment of Only
$750 Down
$139 Per Month
24 AUTOVEST LEASE PAYMENTS
24 EPA Hwy. 17 EPA City

Demo Sale
44 Sharp Loaded Low Mile Demos Reduced! This Week Only
New Firebirds & Trans Ams
18 Available For Immediate Delivery
48 New Wagons
Tremendous Discounts Now!
New 1980 Phoenix
Featuring Front Wheel Drive

AM★VAN

by American Way
Division of Mobile Traveler, Inc.
ON Display — Immediate Delivery

38000 Grand River, Farmington
At 10 Mile Rd. Just E. of Haggerty
478-8000
BOB SELLERS PONTIAC