Western Canada Offers Health and Wealth

and has brought contentment and happiness to thousands of home seekers and their families who have settled on her FREE homesteads or bought land at attractive prices. They have established their own homes and secured prosperity and independence.

In the great grain-growing sections of the prairie provinces there is still to be had on easy terms

Fertile Land at $15 to $30 an Acre

—land similar to that which through many years has yielded from 20 to 45 bushels of wheat to the acre—oats, barley and flax also in great abundance, while raising horses, cattle, sheep and hogs is equally profitable. Hundreds of farmers in Western Canada have raised crops in a single season worth more than the whole cost of their land. Healthful climate, good neighbors, churches, schools, rural telephone, excellent markets and shipping facilities. The climate and soil offer inducements for almost every branch of agriculture. The advantages for

Dairying, Mixed Farming and Stock Raising

make a tremendous appeal to industrious settlers wishing to improve their circumstances.

For illustrated literature, maps, description of farm opportunities in Manitoba, Saskatchewan, Alberta and British Columbia, reduced railway rates, etc., write

J. M. MacLACHLAN
10 Jefferson Avenue, Detroit, Mich.

Authorized Agent, Dept. of Immigration and Colonization, Dominion of Canada

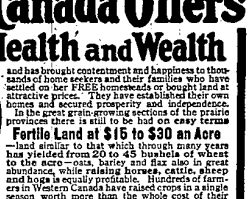

If you wish to hear a hard-luck story just ask a man for the money he owes you.

MOTHER, QUICK! GIVE CALIFORNIA FIG SYRUP FOR CHILD'S BOWELS

Even a sick child loves the "fruity" taste of "California Fig Syrup." If the little tongue is coated, or if your child is listless, cross, feverish, full of cold, or has colic, a teaspoonful will never fail to open the bowels. In a few hours you can see for yourself how thoroughly it works all the constipation poison, sour bile and waste from the tender, little bowels and gives you a well, playful child again.

Millions of mothers keep "California Fig Syrup" handy. They know a teaspoonful today saves a sick child tomorrow. Ask your druggist for genuine "California Fig Syrup" which has directions for babies and children of all ages printed on bottle. Mother! You must say "California" or you may get an imitation fig syrup.—Advertisement.

LOOKING AT IT PRACTICALLY

Really There Is Something Worth While in the Assertion Made by Little Johnny.

The physician was telling little Johnny's mother about a railroad accident in which a trainster had both legs crushed from the effects of which he died the same day. Little Johnny, about six years old, stood by, greatly interested in the accident.

"They, doctor," he broke in with his eyes wide open, "wuth the horth hurt?"

"I don't know," said the doctor, "I was more interested in the man, and didn't think of the horse."

"Well, I don't care," Johnny said, taking the doctor's reply as an implied rebuke, "but a live horth is bett'n a dead man, anyway."

Moving Peril.

"You admit you stepped on the gas?"

"Yes, your honor."

"Have you any excuse or justification to offer?"

"My justification is not in court, your honor, but there's her photograph. Take a look at that, then tell me to go and sin no more!"—Birmingham Age-Herald.

There are no breakers ahead of the man who is already broke.

Thousands Have Kidney Trouble and Never Suspect It

Applicants for Insurance Often Rejected.

Judging from reports from druggists who are constantly in direct touch with the public, there is one preparation that has been very successful in overcoming these conditions. The mild and healing influence of Dr. Kilmer's Swamp-Root is soon realized. It stands the highest for its remarkable record of success.

An examining physician for one of the prominent Life Insurance Companies, in an interview on the subject, made the astonishing statement that one reason why so many applicants for insurance are rejected is because kidney trouble is so common to the American people, and the large majority of those whose applications are declined do not even suspect that they have the disease.

Dr. Kilmer's Swamp Root is on sale at all drug stores in bottles of two sizes, medium and large. However, if you wish first to test this great preparation send ten cents to Dr. Kilmer & Co., Binghamton, N. Y., for a sample bottle. When writing be sure and mention this paper. Advertisement.

Novel Motion.

The committee had assembled in a small country town to discuss whether the librarian in charge of the town library should be retained in office. Those desirous of getting rid of him used as their argument against him that he was untidy about himself and the books which he handled. One woman arose and emphatically declared him to be a dirty man, whereupon a second sister on the committee arose and said:

"But he is beautiful and clean within."

The opposing lady arose and said, in her most parliamentary manner:

"I move that we turn him inside out immediately."—Harper's Magazine.

Good System.

"You give your husband a necktie every Christmas?"

"Yes; it's a splendidly economical scheme, because the poor dear never wears it, and doesn't dream that I give him the same tie year after year."—New York Sun.

Tailors make wedding suits, but lawyers make the divorce suits.

Many ambitious men and women live only half a life—and don't know it

No person whose nerves are continually irritated, whose appetite and digestion are disturbed, or who doesn't sleep well has more than half his normal chance for success in life. For weakness, debility, anemia and general lack of tone are a serious handicap to anybody.

Those who drink tea or coffee are often sufferers from these conditions. Tea and coffee contain caffeine, a substance which has a decided stimulant action on the nerves and brain cells.

Each cup of strong coffee contains about as large a dose of caffeine as your doctor would ordinarily give to a very sick person.

You can readily see that the effect of giving this stimulant regularly to a well person might finally have a tendency to make him sick.

If you want to avoid a very common cause of irritation and enjoy restful sleep, good digestion, and all the feeling of vigor and robust endurance that comes to healthy, normal people, quit tea and coffee, and drink Postum, instead. It is a rich, coffee-like cereal beverage—perfectly delicious!

Order Postum from your grocer today. Drink this fragrant, aromatic beverage and see how much better you'll feel—able to do more without becoming fatigued—as thousands have discovered for themselves.

Postum comes in two forms: Instant Postum (in tins) made instantly in the cup by the addition of boiling water. Postum Cereal (in packages of larger bulk, for those who prefer to make the drink while the meal is being prepared) made by boiling for 20 minutes. Sold by all grocers.

Postum *for* Health
"There's a Reason"

Michigan News Tersely Told

Durand—The Grand Trunk railroad here has laid off 14 firemen and 26 brakemen, claiming a heavy loss of business.

Saginaw—Mrs. George P. Merrill and her young daughter were rescued by neighbors from the second story of their home when it burned and they were trapped.

Lansing—The Booth Publishing company, of Detroit, filed an amendment to its articles of incorporation, increasing its capital stock from $3,000,000 to $5,000,000.

Ann Arbor—The eighth annual conference of highway engineers in Michigan will be held in University of Michigan building Feb. 13 to 17. Moving pictures showing improved road making machinery in use will be a feature.

Ionia—J. Clark Sutton, of Muir, is dead as the result of loss of blood from injuries received on a buzz saw. The belt broke and threw Sutton against the saw and in addition to cutting him badly he was internally injured, physicians say.

Muskegon—Henry Busse, a stockholder, has started suit against the Lakewood Utilities Co., owners of the Lakewood summer resort, charging fraud and asking for a receiver. He says the officers squandered $46,000 on a street railway line.

Saginaw—Though he is only 5 years old, Jack Mason won a hero's laurels when he rescued from drowning in a cistern, Matchek Kwapis, his 3-year-old playmate. Jack lay prone, grasped the drowning child's arm, when he came to the surface, held fast, and shouted for help.

Muskegon—Amos Spaulding, 30, fill in Hackley hospital of pneumonia, attacked his nurse, fought her from his room, then ran downstairs, escaping in his night robe, while crazed from the effects of a high fever. Thirty minutes later he was found hovering in the cellar of a nearby house.

Grand Rapids—Announcement was made by Bishop E. R. Kelly's office of the appointment of Rev. Fr. Edward LeFevre of St. Ann's church, Cadillac, and vicar general of Grand Rapids diocese, as pastor of St. James's church of this city, succeeding Fr. Robert W. Brown, recently retired.

Lansing—Of the $6,751,924 the department of state collected in 1921 from automobile license fees, certificates of title and operators, manufacturers and chauffeurs' licenses, the counties will get back $3,126,456. In 1920 a total of $5,754,900 was collected and $2,737,138 was given back to the counties.

Grand Rapids—The proposal of three of the largest city hospitals to perform operations on indigents for adenoids and tonsilitis for $17 an operation, including the anesthetic, has been approved by the city commission which has set aside $400 a month as estimated expense as well as $7,200 for general hospital expense until May 1.

Grand Rapids—Fire broke out in the pumping station of the Christian Psychopathic Hospital, in Cedarville, 10 miles from here, spread to the boiler room and for a time threatened the main structure. Eighty patients were removed without difficulty by doctors and nurses while firemen were extinguishing the blaze. The loss is under $5,000.

Saginaw—Contention of attorneys for the defendant in an automobile damage suit in which mother was suing daughter was upheld in the Saginaw circuit court, when Judge E. A. Snow ruled that the $3,000 damages awarded Mrs. Mamie Hemington against her daughter, Ryllis, should be cut to $2,000 and $1,000 returned within 15 days.

Lansing—Judge L. W. Carr, in Ingham circuit court appointed Leonard L. Hands, insurance commissioner, receiver for the United States Mutual Autdmobile Insurance company, of Bay City. The petition had been filed by the attorney general on a showing by the insurance department that the company's obligations are $105,553 in excess of its assets.

Iron Mountain—The Oliver Mining Co. has sent a check to the city clerk for its taxes amounting to $179,922.92. This is the largest single tax that the city will receive and lacks only about $20,000 of being half of the entire levy. The taxes of the Oliver Mining Co. at Ironwood, amounts to more than $500,000 this year. This is the largest tax ever paid there.

Flint—Found guilty of accusations made by a young Flint woman, Ernest Lafleur was sentenced by Judge E. D. Black to spend from 5 to 10 years in Jackson Prison. Lafleur with a pal representing themselves as officers, forced two young women into their automobile on the pretext that the women had violated the motor vehicle laws. Instead of taking them to police headquarters, Lafleur drove to the country where the girls were attacked.

Battle Creek—Camp Custer has been selected by Secretary of War John W. Weeks as garrison and training camp for the Sixth army corps area. Official announcement to this effect was contained in a telegram received by Lieutenant J. B. Canfield, quartermaster in charge of the camp. The selection for the area comprising Michigan, Wisconsin and Illinois, follows several weeks' uncertainties. Camp Custer will receive a permanent garrison of 3,000 troops. During the summer the number will be increased to 5,000.

MARKET REPORT

FURNISHED BY U. S. BUREAU OF MARKETS, WASHINGTON, D. C.

(For the week ending January 19, 1922)

Grain

The market had a better undertone during the week and prices averaged higher on improved milling demand, large sales both wheat and corn for Russian relief, bullish crop news and statistics, light receipts and strength in cash market.

Chicago May wheat up 3 3-4c net, closing at $1.14 3-4; Chicago May corn up 1-2 cent at 53 3-4c. Closing prices in Chicago cash market: No. 2 red winter wheat $1.22; No. 2 hard winter wheat $1.12; No. 3 mixed corn 49c; No. 2 yellow corn 49c; No. 3 white oats 34 1-2c.

Average farm prices: No. 2 mixed corn in central Iowa about 39 1-2c; No. 1 dark northern wheat 76c in central North Dakota $1.08 3-4; No. 1 hard winter wheat in central Kansas 98c.

For the week Minneapolis May wheat up 2 1-4c at $1.21 3-4; Kansas City May wheat up 3 1-4c at $1.16 1-4; Winnipeg May wheat up 3 1-2c at $1.12 1-8.

Fruits and Vegetables

Potato markets are holding fairly steady. Eastern and northern sacked round whites ranged $2.15@2.35 per 100 lbs. in most markets during the week, steady in Chicago at $1.95@2.15.

Onion prices continued to advance. Supplies limited. Eastern yellow globes up 25@50c per 100 lb. sacks in eastern markets at $5.75@7.

Cabbage markets weaker for old stock, account increasing supplies new stock. New York and northern Danish down to $10 at $40@50 per ton bulk in city markets; down $11 in Chicago.

Apple markets steady. Little change in prices.

Live Stock and Meats

Chicago hog prices were not materially changed during the week, most grades ending from week to five lower. Beef steers and butcher cows and heifers generally 25@50c lower, fewer steers practically unchanged. Veal calves advanced 50@$1 per 100 lbs.

Jan. 16 Chicago prices: Hogs, top, $8.60; bulk of sales $7.25@8.25, medium and good beef steers $6.50@9; butcher cows and heifers $3.45@7.25, feeding steers, $5.15@9.90; light and medium weight veal calves $7.25@10.25; fat lambs $11.40@12.30; feeding lambs $10.25@12.50; yearlings $9.25@12; fat ewes $5@7.15.

Eastern wholesale fresh meat prices were generally weak to a shade lower.

Jan. 19 prices good grade meats: Beef $12@14; veal $15@20; lamb $23@25; mutton $12@17; light pork loins $15@17; heavy loins $12@16.

Hay

Most of the imported hay markets weak; receipts larger without a corresponding increase in demand. Prices have remained fairly steady in the eastern markets but have weakened in the central west where a greater degree of increase in receipts has occurred. Comsh fancy prairie on track unsold at Kansas City and market is weak.

Quoted Jan. 18: No. 1 timothy: New York $29, Philadelphia $22.50, Pittsburgh $25, Cincinnati $20.50, Chicago $22, Minneapolis $18, Kansas City $14, Atlanta $27, No. 1 alfalfa: Kansas City $20.50, Memphis $25.50, Atlanta $30, No. 1 Prairie: Kansas City $17.25, Minneapolis $15, Chicago $17.

Feed

Markets quiet. Wide feed situation generally a shade easier. Second reduction of 32 per ton scheduled last Thursday in gluten feed announced Tuesday. Hominy feed dull with heavy offerings. Offerings particularly large of deferred shipment improvident.

Quoted Jan. 18: Bran $20.75, middlings $20.50, flour middlings $22.50, linseed meal $42.75; soybean meal $42 ton; feed $22.47 Chicago; white hominy feed $20 St. Louis; No. 1 alfalfa meal $25 Kansas City; 36 per cent cotton seed meal $31 Memphis.

Dairy Products

Butter markets continue unsettled. The sharp declines of the last month were temporarily checked early in the week and prices recovered somewhat but at close the markets were weakening again.

Closing prices 92 score: New York 37c; Chicago 32 1-2c; Philadelphia, Boston 39c.

Cheese markets continued steady. Unsettled butter markets were of indirect influence and zero weather in parts of Wisconsin interfered with shipping.

DETROIT QUOTATIONS

Feed and Grain

WHEAT—Cash No. 2 red, $1.21; May, $1.26; No. 2 white and No. 2 mixed, $1.18.

OLD YELLOW CORN—Cash No. 2, 55 1-2c; No. 3, 53 1-2c.

NEW YELLOW CORN—Cash No. 3, 52c; No. 4, 50 1-2c; No. 5, 49c.

WHITE OATS—Cash No. 2, 41 1-2c; No. 3, 38 1-2@39 1-2c; No. 4, 34@37c.

RYE—Cash No. 2, 85c.

BEANS—Immediate and prompt shipment, $4.50 per cwt.

BARLEY—Feeding, $1.05@1.15 per cwt.

SEEDS—Prime red clover, $14; March, $13.75; alsike, $11.65; timothy, $3.30.

HAY—No. 1 timothy, $19@19.50; standard, $18@19; light mixed, $17@19; No. 2 timothy, $17@18; No. 1 clover mixed, $16@17; rye straw, $13.50@14; wheat and oat straw, $12@13.50 per ton in carlots.

FEED—Bran, $20; standard middlings, $20; fine middlings, $22; cracked corn, $27.50; coarse cornmeal, $25; chop, $22.50 per ton in 100-lb. sacks.

FLOUR—Fancy spring wheat patents, $8@8.40; fancy winter wheat patents, $8@8.60; second winter wheat patents, $6.50@6.75; winter wheat straights, $6@6.50; Kansas patents, $7@7.60.

Live Stock and Poultry

CATTLE—Best heavy steers, $6@7; best handyweight butcher steers, $6.50@7.50; mixed steers and heifers, $5.50@6.50; handy light butchers, $5@6; light butchers, $4.50@5.50; best cows, $5@5.25; butcher cows, $3.50@4.50; cutters, $3@3.50; canners, $2.25@3; choice bulls, $4.50@5; bologna bulls, $4@4.75; stock bulls, $3.50@4.25; feeders, $5@6; stockers, $4.50@5; milkers and springers, $40@75.

CALVES—Best grades, $13@14; others, $4@11.50.

SHEEP AND LAMBS—Best lambs, $12.25@13.50; fair lambs, $9.75@11; light to common lambs, $7.50@8.75; fair to good sheep, $5@5.50; culls and common, $1.50@3.

HOGS—Mixed hogs, $8.25; extreme heavy, $6.75@7; roughs, $6.75; stags, $4@4.50; boars, $3; pigs and lights, $8.50.

LIVE POULTRY—Best spring chickens, 22@23c; fowls, 18@20c; large fat hens, 25c; medium hens, 22@23c; small hens, 18c; old roosters, 15c; geese, 18@20c; ducks, 25c; turkeys, 30@35c per lb.

Farm and Garden Produce

APPLES—Greenings, $3@3.50; Baldwins, $2.75@3; Spy, $8@4; Jonathan, $3@3.25; western, boxes, $2.50@3.50.

CABBAGE—$2@2.25 per bu.

POTATOES—Michigan, $3.50@3.75 per 150-lb. sack.

CELERY—Michigan, 40@50c per doz. and $1.25@1.50 per box; California Jumbo, 75@85c; extra Jumbo, $1@1.15; mammoth, $1.40@1.50 per doz.

ONIONS—Eastern, $7@7.25 per 100-lb. sack.

DRESSED HOGS—Small to medium, 10@11c; heavy, 50 to per lb.

DRESSED CALVES—Choice, 14@15c; medium, 10@12c; large coarse, 5@10c per lb.

Butter and Eggs

BUTTER—Best creamery, in tubs, 28@30c per lb.

EGGS—Fresh, candled and graded, 35@38c; storage, 22@23c per doz.

Declares Army Wrongs Proven

Washington—Senator Tom Watson, democrat, of Georgia, declared he believed the American people already are convinced of the truth of his charges that American soldiers in France were shot and hanged indiscriminately and without trial by their superior officers. Watson said, however, he was going to continue to press his investigation until "every material witness" had had an opportunity to tell his story before the senate.

Genuine BAYER ASPIRIN

WARNING! Say "Bayer" when you buy Aspirin.

Unless you see the name "Bayer" on tablets, you are not getting genuine Aspirin prescribed by physicians over 22 years and proved safe by millions for

Colds	Headache	Rheumatism
Toothache	Neuralgia	Neuritis
Earache	Lumbago	Pain, Pain

Accept only "Bayer" package which contains proper directions.

Handy "Bayer" boxes of 12 tablets—Also bottles of 24 and 100—Druggists.

Aspirin is the trade mark of Bayer Manufacture of Monoaceticacidester of Salicylicacid

For Your Social.

At a recent church social, attended by both sexes, each man was given a hat to trim—any old-fashioned hat will do; the more antique the funnier. Each one has needle and thread and decorations. But he should select the latter from the collection himself, as the work must be strictly original.

The woman's work was not so pleasant. Her task was to blacken each a pair of boots worn by a man present. Some of the ladies tactfully managed to escape doing two shoes. Perhaps the polishing of one was a demonstration of her inefficiency.—January Designer.

To Have a Clear Sweet Skin

Touch pimples, redness, roughness or itching, if any, with Cuticura Ointment, then bathe with Cuticura Soap and hot water. Rinse, dry gently and dust on a little Cuticura Talcum to leave a fascinating fragrance on skin. Everywhere 25c each.—Advertisement.

Getters Most Fortunate.

Six-year-old Davy drowsed before the fireplace while his parents and Uncle Jim, thinking him safe in dreamland, discussed his Christmas gifts.

"Gee," drawled the childish voice from the other side of the room unexpectedly, "I'm mighty glad I'm a getter 'stead of a giver."

They Often Are.

The new baby was a source of great interest to the youngsters in the neighborhood. Although he was only two days old, the pleadings of one little girl finally won her permission to take "just one little look" at the baby. She tiptoed to the side of the crib and inspected the child carefully.

Finally she forgot her promise not to talk or make a noise.

"My," she exclaimed, "ain't he full-blooded?"

No man ever worries half as much about his inability to pay his debts as the men he owes do.

Lives of great men are apt to remind us that they were not infallible.

Sure Relief FOR INDIGESTION

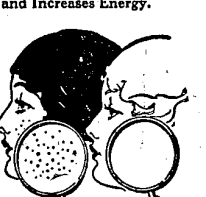

6 BELL-ANS
Hot water
Sure Relief

BELL-ANS

25¢ and 75¢ Packages, Everywhere

Yeast Vitamon Complexion Secret

Banishes Skin Eruptions, Puts on Firm Flesh. Strengthens the Nerves and Increases Energy.

If you want to quickly clear your skin and complexion, put some firm, healthy flesh on your bones, increase your nerve force and power and look and feel 100 per cent better, simply try taking two of Mastin's tiny VITAMON tablets with each meal and watch results. Mastin's VITAMON Tablets contain highly concentrated yeast-vitamines as well as the two other still more important vitamines (Fat Soluble A and Water Soluble C) and are now being used by thousands as a tonic restorative and amazing complexion secret. Pimples, boils and skin eruptions seem to vanish like magic, the complexion becomes fresh and beautiful, the cheeks rosy, the lips red, the eyes bright. So rapid and amazing are the results that success is absolutely guaranteed or the trial costs you nothing. The source of a glowing, radiant complexion is from within. You can't expect external applications to benefit a condition due to internal conditions. Get some vitamines into your system! Be sure to remember the name—Mastin's VI-TA-MON. You can get Mastin's VITAMON Tablets at all good druggists.

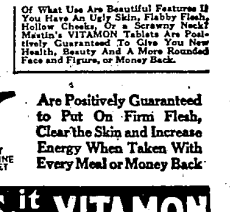

Of What Use Are Beautiful Features If You Have An Ugly Skin, Flabby Flesh, Hollow Cheeks, Or a Scrawny Neck? Mastin's VITAMON Tablets Are Positively Guaranteed To Give You New Health, Beauty And A More Rounded Face and Figure, or Money Back.

MASTIN'S VITAMON TABLETS
THE ORIGINAL AND GENUINE
YEAST VITAMINE TABLET

Are Positively Guaranteed to Put On Firm Flesh, Clear the Skin and Increase Energy When Taken With Every Meal or Money Back

if it isn't MASTIN'S it isn't VITAMON

Keep the Children Well!

During these days many children are complaining of headache, feverishness, stomach troubles, and irregular bowels. If mothers only knew what

MOTHER GRAY'S SWEET POWDERS for CHILDREN

Will do for children no family would ever be without them. These powders are so easy and pleasant to take and so effective in their action that *for over 30 years mothers have used them* and told others about them. Sold by Druggists everywhere.

Do Not Accept Any Substitute for MOTHER GRAY'S SWEET POWDERS.