BOTH BEAR THE GOODYEAR NAME

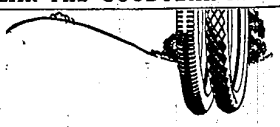

One of the tires shown above is the famous 30x3½ inch Goodyear All-Weather Tread Clincher.

By long wear, superior traction and freedom from skidding, and low final cost, this tire has won unquestioned leadership in its field.

Alongside it is illustrated its companion, the 30 x 3½ inch Goodyear Cross Rib.

Both these tires are built in a factory devoted exclusively to manufacturing Goodyear Tires for small cars.

More than 5,000,000 of the Goodyear non-skid tires have been sold in the last five years.

Built of the same high grade Egyptian cotton fabric that goes into the All-Weather Tread Goodyear, with a long-wearing but differently designed tread, they have given remarkable service.

Their quality and serviceability have proved to thousands of car owners the folly of buying unknown and unguaranteed tires of lower price.

Ask your Goodyear Service Station Dealer to explain their advantages.

30x3½ Cross Rib Fabric . . .	$10.95
30x3½ All-Weather Fabric .	14.75
30x3½ All-Weather Cord . .	18.00
30x3½ Heavy Tourist Tube .	2.80
30x3½ Regular Tube	2.25

Manufacturer's tax extra

GOODYEAR

Successful Year

$24,000 Added to Surplus

The Citizens' Mutual Automobile Insurance Company of Howell insured and renewed 40,268 policies in 1921. The company paid its claims promptly and has on December 31, 1921, total assets of $137,392.51. The company has never made a special assessment but follows the plan of collecting at the end of the policy year the renewal assessment or premium which keeps the policy in good standing the following year. On account of the large volume of business the company offers a reasonable rate to careful automobile drivers.

If Not Insured, Write to

THE CITIZENS' MUTUAL AUTOMOBILE INSURANCE COMPANY

HOWELL, MICHIGAN

A Strenuous Life.

"I don't see you at church," said Pastor Goodleigh.

"I'm so exhausted on Saturday night after a hard week's work that I can't get out of bed on Sunday morning," replied Mr. Grabcoin.

"But you play golf on Sunday afternoon."

"Yes, I usually contrive to pull myself together by one or two o'clock in the day."

"Then you ought to be able to attend night services."

"When night comes I'm more exhausted than ever."—Birmingham Age-Herald.

Every man likes to hear a wise woman talk—because she always talks to him about himself.

Returned Everything.

"I am afraid it's all over between May and Jack.

"She has returned his photographs."

"You don't mean it?"

"Also his letters."

"Gracious!"

"And his ring."

"My! My!"

"But there is still hope. He gave her a kiss as they parted on the lawn."

"And what did she do?"

"She—she returned that, too."—Pearson's Weekly.

Well Nourished.

"Edith has a remarkably sweet voice."

"She ought to have. It has cost me about sixty pounds of candy in the last six months."

She Knows

"I am a Domestic Science Graduate and a chemical student from the ___Normal School. After making the experiment testing various baking powders I never use any except the Royal." Mrs. J. P.

ROYAL BAKING POWDER

Absolutely Pure

Contains No Alum Leaves No Bitter Taste

Send for New Royal Cook Book—It's FREE

Royal Baking Powder Co., 130 William St., New York

Wolverine News Brevities

Saginaw—Fire, which started from the electrical equipment, caused $35,000 damage in the engine room of the Riverside coal mine.

Monroe—William Hawley, of Ash township, has been appointed chairman of the equalization committee of the board of supervisors.

Pontiac—Fred Dernberger, of Addison, was elected chairman of the Oakland county board of supervisors, succeeding F. G. Malcolm of Commerce.

Kalamazoo—Establishment of a new municipal park was decided on when the commission appropriated $3,000 as part of a fund being raised to acquire the Harry Rose property in East avenue.

Harbor Springs—The Chamber of Commerce is arranging for a reception for the 200 tourists to arrive here from Detroit and other southern Michigan points in 40 cars on July 17. Entertainment will be furnished and a free dinner given the travelers.

Grand Rapids—Proposd charter amendments voted down at the last spring election, due to the manner in which they were phrased, may be resubmitted at the fall election or any other time thereafter, according to a decision of City Attorney Ganson Taggar.

Traverse City—An attempt will be made to get sufficient signers to guarantee at least one hundred acres of strawberries and raspberries, so that Grand Traverse region may branch forth into the small fruit business with proper shipping and marketing facilities.

Kalamazoo—Part of the loot taken in the Mattawan postoffice robbery several months ago was found here, buried in the railroad yards, and has set local police on a fresh search for the bandits. John Zweedyk found the loot, a parcel containing $100 in postage and revenue stamps.

Lansing—Harry M. Slater, rate expert for the Illinois Public Utilities commission, credited with having rid Illinois of the freight rate zoning system, will be retained by the Michigan Public Utilities commission in connection with the state-wide freight rate hearings, to start here April 21.

Ypsilanti—Earl E. Combs, piano salesman, died from loss of blood following an automobile collision in which an artery in his elbow was severed. The injury was at first thought slight, and he was believed recovering at the Boyer hospital when he took a sudden turn for the worse.

Albion—City officers, directed by City Manager E. J. Mallory and Chief of Police Clyde Stoddard, raided five houses in the foreign settlement in search of liquor. Nearly seven gallons of booze and a quantity of mash were found. Deputy Sheriff George U. McCarty was the only county officer in the party.

Port Huron—The general store of John Armstrong, at Brigden, Ont., 16 miles southeast of Sarnia, was destroyed by fire, causing loss of $60,000. The village's hand pump fire equipment was missing for over an hour, finally being located in the yard of one of the village residents, who had borrowed the apparatus for private use.

Sault Ste Marie—About 375 officers and soldiers stationed at Fort Brady, United States army post in this city, will leave here about May 1 for Camp Custer, according to orders received here. Members of the quartermaster corps, including two officers and 26 men, will remain here. The departing troops will hike a large portion of the distance.

Kalamazoo—The board of supervisors has refused to allow a bill of $81.46 incurred by Dr. F. S. Coller, former president of Vicksburg village, during his stay in a local hospital last summer after he had been arrested on the charge of manslaughter. The bill was contracted while Dr. Coller was in custody of the sheriff. He was later acquitted.

Mt. Clemens—Major McCord and Captain Lovett of the army division of Chicago came here to make arrangements for removing all the army supplies from Selfridge Flying field. The camp, Major McCord says, will be kept for training purposes for army reserves. The field will not be sold. With the removal of the equipment and supplies, the camp will be closed.

Kalamazoo—Richard Peckham, 6 years old, whose father is facing trial in circuit court on a charge of torturing and cruelly and illegally punishing him, was made a ward of the juvenile court. He was placed permanently in the juvenile detention home. The father, Frederick Peckham, professor in a commercial school, is said to have whipped him till the blood ran down his back and to have hurled a chair against him, knocking out one of his teeth.

Marysville—The sale of the steamer Marysville to the Northern Sand & Gravel Co., Ltd., of Sarnia, by the Marysville Land company, was announced. Captain Joseph T. Shackett for two years a resident here, has been appointed general manager of the Canadian company. The Marysville had been used by the land company in the sand and gravel business, and had been operated by Captain Shackett. In addition to this boat, the Sarnia firm will operate the steamers Maple Gulf, Maple Branch, Homer, Empire and Providence.

DIDN'T GET THAT SOVEREIGN

Probably Jenkins Is Ready to Admit That Glue Had Remarkably Good Sticking Qualities.

Jenkins, who had gone to the shop that sold everything to make a few purchases, happened to notice a sovereign lying on the floor—a whole, round, golden eagle.

Quivering with excitement and glancing cautiously round to see that no one was watching him, he dropped—quite accidentally, of course—one of his gloves on top of the coin. Then, bending, he proceeded to pick up his glove; but the coin did not accompany it. It remained where it was—upon the floor. He made a second attempt to get hold of it, but with the same result.

As he was contemplating the wisdom of a third endeavor a shopwalker approached him and said: "Good evening, sir! May I be allowed to show you a bottle of our famous liquid glue? As, no doubt, you are aware, its sticking powers—"

But Jenkins had fled.—London Answers.

IN BUYING ASPIRIN ALWAYS SAY "BAYER"

Look for the Name "Bayer" on Tablets, Then You Need Never Worry.

"Bayer Tablets of Aspirin" can be taken safely for Colds, Headache, Toothache, Earache, Neuralgia, Lumbago, Rheumatism, Joint Pains, Neuritis, and Pain generally.

To get quick relief follow carefully the safe and proper directions in each unbroken package of "Bayer Tablets of Aspirin." This package is plainly stamped with the safety "Bayer Cross."

The "Bayer Cross" means the genuine, world-famous Aspirin prescribed by physicians for over twenty-one years.—Advertisement.

TO PRESERVE HISTORIC PEN

That Used by Secretary of State Hughes on Important Occasion in Care of D. A. R.

The flagstaff penholder used by Secretary of State Hughes in signing the treaties agreed upon by the delegates at the recent conference on the limitation of armament in Washington will be preserved to posterity in the custody of the Daughters of the American Revolution, probably in Memorial Continental hall, where the treaties were signed.

The penholder is made of native woods from 28 states and territories, and is decorated with miniature flags of 28 nations, including the nine represented at the conference and several of the allied powers in the World war. The woods were collected and fashioned into a penholder about 14 inches long by David Fairbanks of Chicago.

Two small pieces of wood used in its manufacture are of special historic interest. The section of cottonwood from Michigan was taken from a tree standing on the ground where the old Indian chief, Pontiac, fought his last battle with the British in 1763, and the piece of red cedar from South Carolina came from a tree planted by the statesman John C. Calhoun.

She Learned Something.

"So you've been around the world?" asked the young housewife.

"Yes, mum," said the applicant for broken victuals. "I went around on a tramp steamer."

"Dear me! I didn't know there were steamers that make a specialty of catering to tramps."

Bestly.

"What beastly soap this is."

"Just so. You gave the dog soap."—Henry.—Louisville Courier-Journal.

No man wants trouble, but some are more careless than others.

AFTER EVERY MEAL

WRIGLEY'S

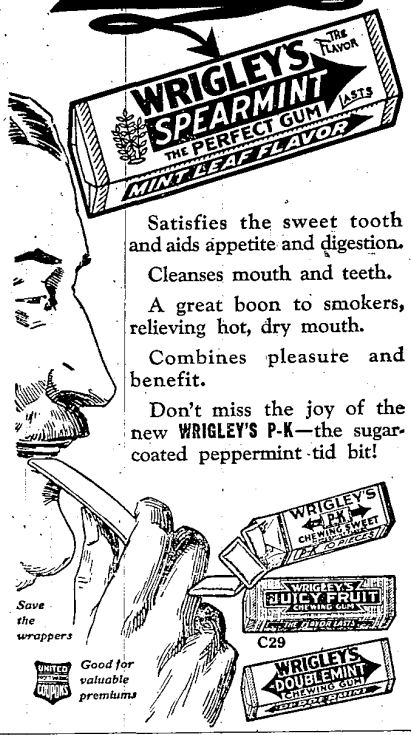

Satisfies the sweet tooth and aids appetite and digestion.

Cleanses mouth and teeth.

A great boon to smokers, relieving hot, dry mouth.

Combines pleasure and benefit.

Don't miss the joy of the new WRIGLEY'S P-K—the sugar-coated peppermint tid bit!

Oh, for a Whale!

I was declaiming the death speech of Robert Emmett. I thought I was making a great impression on my audience; but when I was about half through I paused for a moment and took a step to one side. The audience, thinking I had finished, began to clap.

I gulped, looked embarrased, and went on. "Be yet patient! I have but a few more words to say. I am going to my silent grave."

Every one burst into roars of laughter. I turned a brilliant crimson and finished my speech as quickly as possible, with my eyes on the floor.—Exchange.

Doing His Bit.

"Is Glipping a public-spirited citizen?"

"From an oratorical point of view he leaves nothing to be desired."

"Well?"

"He can deliver a speech on the need of the hour that will make his less gifted fellow citizens work their heads off while Glipping sits in his office with his feet propped up on his desk and receives reports of the progress they are making."—Birmingham Age-Herald.

Many of the ills that flesh is heir to are really due to the fact that the doctor needs the money.

Jail Delivery Up-to-Date.

"I beg your pardon," said the polite crook to the prison guard, "but I'm going out of here."

"Do tarry awhile," said the guard.

"We are going to have a chicken dinner."

"Can't possibly do it, old top," replied the crook, as he poked his pistol into the guard's expressive countenance, snatched his keys and strolled toward the main entrance. "I've got a date with my moll and I always make it a point to be at large during the Christmas holidays."—Birmingham Age-Herald.

The Crepe Hanger.

"Did you call on poor Bibbles at the hospital and cheer him up?"

"I called," said the tactless man, "but I don't think I cheered him up."

"What was the matter?"

"I'm no good at carrying on a conversation in a sick room. Being at a loss for something to say, I remarked that a real estate firm was advertising a bargain sale of cemetery lots."—Birmingham Age-Herald.

Dates Back.

"There's an old custom of a girl giving a man a kiss for every star she can see. Wonder how that originated?"

"In the old days when a man did his courting by whacking a girl on the head with a club."

The Boy Who Started to Town With a Hundred Dollars

The advice they gave him for getting on in the world was simple and familiar enough: "Keep what you have, and build on it. Be careful what you do and it will grow into more."

It's a safe rule—with money or health, but a good many overlook the rule with health, until they have lost what they had. Then it's hard to get a new supply.

Postum is a splendid help in saving health from the very common losses through the drug elements of tea and coffee—whose effects on the nervous system any doctor can tell you.

Thousands of people who think it wise to be as careful of their health as they are of their dollars are users of Postum. They find this famous cereal beverage a delightful drink with any meal, and it's free from any disturbing element.

You can begin with Postum today, with an order to your grocer. The road to health is a good road for anybody to follow. "Save what you have, and build on it," is sound policy for everybody.

Postum comes in two forms: Instant Postum (in tins) made instantly in the cup by the addition of boiling water. Postum Cereal (in packages of larger bulk, for those who prefer to make the drink while the meal is being prepared) made by boiling for 20 minutes. Sold by all grocers.

Postum *for* Health—"There's a Reason"

Made by Postum Cereal Co., Inc., Battle Creek, Mich.