WIN 2 HOCKEY TICKETS

TO WIN: Send your name and address, on a postcard; to RED WING TICKETS, The Observer & Eccentric Newspapers, 36251 Schoolcraft Road, Livonia, MI 48150. Then watch the classified section every Monday and Thursday. When your name appears, you're a winner! Enter soon and as often as you like.

SEE THE RED WINGS AT JOE LOUIS ARENA

504 Help Wanted Office-Clerical

CLERICAL OPPORTUNITIES AT FTD
CLERK TYPIST
Individual should have typing of 55 WPM, previous experience in statistical typing and an aptitude for figure work in
GRAPHIC ARTS CLERK
We Are seeking an individual with education or experience in graphic arts to assume position in our publication division. The qualified individual will be responsible for tracking and recording all production work including routing contact with suppliers. Ability to organize work flow, keep records & type accurately is required.
If qualified contact; Sue Cebati,
Florists' Transworld Delivery Assoc.
355-5300 ext. 255
An Equal Opportunity Employer

CLERICAL RECEPTIONIST TYPIST. Full time. Downtown Birmingham. Experienced and good references required. 647-7173

BLOOMFIELD HILLS LAW FIRM seeks person with good typing skills, excellent academic background. Will train for receptionist-legal secretary position. 642-8123

BOOKKEEPER, experienced, part time, Southfield area. 569-6493

RED WING TICKET WINNER

Rita Rohling
4825 Calvert Dr.
Troy

Please call the promotion department of the Observer & Eccentric by 5 p.m. Friday, January 9, 1981 to claim your 2 free RED WING TICKETS.

591-2300 ext.244

CONGRATULATIONS!

VIC TANNY INTERNATIONAL Clerk Typist. Shorthand helpful, but not necessary. Salary commensurate with experience. Apply in person; 1500 N. Woodward, Birmingham.
An Equal Opportunity Employer. 644-9011

CLERK
SEMI-TRAILER LEASING
Local leasing company has individual for clerical post. Individual desired should have experience in leasing or transportation, be comfortable with clerical background or acceptable work record as well as good person satisfactory based on qualifications. Contact: Mr. L. Grecly, Trailer Leasing Co., Romulus, Michigan. 295-1200

CLERK TYPIST
Immediate opening in Southfield area for individual with good Clerical Skills. Typing 50-60 WPM; some bank experience helpful.
MICHIGAN NATIONAL BANK OAKLAND
552-7562
An Equal Opportunity Employer

CLERK TYPIST - must answer phone; maintain inventory systems. General filing & typing 60 per hour. 25 hours per week. Position should go to full time within next two months. 867-1414

CLERK/Typist/Receptionist for small construction company in the Farmington Hills area, with basic bookkeeping payroll and office machines experience. Call for appointment. 626-0515

CLERK/TYPIST
Surety Federal Savings has opening for insurance clerk typist with general office skills & typing 50 WPM. Call Ms. Waterworth at 355-3010

COMPUTER INPUT
Typing skill 60 wpm, figure aptitude. Challenging position for a sharp mature person. Full time with established firm. Full benefits. For appointment, call Nancy. 626-8460

CREDIT CLERK - needed by fast growing Farmington Hills consumer also. Needs a company minded aptitude & at least 1 yr experience in accounts receivable required. 477-7800

CRT operator, Bloomfield Hills, 1 yr CRT experience & good typing, benefits, $11,500. See paid

CUSTOMER service, diversified position, 1 yr. corporate sales environment, good typing skills. Salary $10,800

LOIS RAY PERSONNEL
559-0560

DOCTORS OFFICE FRONT DESK
Greet patients, and book appointments in a busy office. Typing a must. No evening work. Fee paid position. $565. Call Jo for an appointment.
353-2090
SNELLING & SNELLING PERSONNEL

EMPLOYMENT SUPERVISOR
Permanent position available in our Livonia office. Duties include interviewing applicants, placing applicants in temporary jobs and general clerical duties. Telephone sales experience helpful. Must be personable, neat and dependable. Ask for Pam.
Somebody Sometime
TEMPORARY HELP
Livonia - 17133 Farmington Rd.
(in Burton Executive Park)
525-5170

ENTRY LEVEL SECRETARY
$9,100 PLUS
FEE PAID. Growing firm looking for sharp person to train on new computer. Offers advancement, benefits, and central location. Call Mike now.
SNELLING & SNELLING
649-5900

EXECUTIVE SECRETARY needed for new rapidly growing company with corporate offices in Birmingham. Apply with resume to box 398 Observer & Eccentric Newspapers, 36251 Schoolcraft Rd., Livonia, Michigan 48150

EXECUTIVE SECRETARY

Want a Career change?
Executive placement division of world largest employment service will trade you in career counseling. $20,000 1st year potential.
Snelling & Snelling
336-7400

EXECUTIVE SECRETARY Assistant. Challenging position available for sharp person with good typing and shorthand. Pleasant working conditions. Southfield area. Call

504 Help Wanted Office-Clerical

EXPANDING COMPANY in Southfield needs experienced receptionist with excellent typing & math aptitude, good salary & benefits, ask for Rosemarie 356-6940

EXPERIENCED SECRETARY for Southfield law firm. Good Typing & Shorthand skills. Ask for Cindy.
557-8330

FULL TIME experienced general office help. Southfield property management company. Accurate typing a "Must" good phone personality. 642-4840

A FUTURE
With well established suburban firm. Addition to staff, good typing, shorhand a plus, figure aptitude. $950 a month. Fee paid.
644-4600
SNELLING & SNELLING AGENCY

GAL FRIDAY $170. WK.
Type 45WPM
Employment Center
334-4910

GENERAL OFFICE for merchandising department in Southfield. Permanent full time position, 37½ hours weekly. Starting salary $124 per week. Light typing. Must be detail minded. Call Mrs. Sever. 557-8111

GENERAL OFFICE - full time evenings and weekends, health, dental insurance and profit sharing. Will train. Call for appointment. 261-7881

GENERAL OFFICE - Full time. Typing, answering telephone, filing, some figure work involved. Orchard Lake & 15 Mile Road. Call: 855-5070

GENERAL OFFICE - for CPA firm, full time, answering telephone, filing, recording, some typing. Orchard Lake-15 Mile, call 855-5000

GENERAL OFFICE
Full or part time. Experience in Billing, Etc. For further information and appointment call:
477-5400

GIRL FRIDAY
Bookkeeping & payroll experience.
Plymouth
455-3900 981-0868

INDUSTRIAL DISTRIBUTOR has opening for order desk, general office work & typing. Good phone voice & customer relations. Salary commensurate with experience. Phone for appointment. 358-2600

EXECUTIVE SECRETARY
Successful professional firm needs a sharp secretary to assist one of the partners. Must have excellent secretarial skills and experience. This is a super opportunity to get involved in the development of the business world. Great salary and benefits. Send confidential resume to: Mr. Tripp, P. O. Box 681, Southfield, MI 48037.

An Equal Opportunity Employer

INSURANCE
Agency has position open for File Clerk, full or part time, American Center Building, Southfield. Call Mrs. Wick, 354-6000

INSURANCE AGENCY - position in Commercial Dept. Some experience helpful but will train eager beaver. Typing required. Beautiful Southfield office. Contact Mrs. Bassa. 358-1190

INSURANCE PERSON FRIDAY
Southfield multiple lines agency looking for mature insurance secretary who has ability to handle all agency responsibilities. Salary and fringe benefits commensurate with experience. Pleasant working environment and close to expressway. Call Mr. Johnston. 355-8600
99

INSURANCE
Secretary, experienced in personal or commercial lines. Salary commensurate with experience. Benefits. Southfield. 559-4440

INSURANCE Southfield agency looking for experienced commercial lines underwriter. Salary open. 375-5070

INSURANCE - 1 Girl office. Must be familiar with auto, home owners, billing etc. Medium size agency in Livonia. Salary salary required. Reply to Box 344, Observer & Eccentric Newspapers, 36251 Schoolcraft Rd., Livonia, Michigan 48150

KEYPUNCH OPERATORS
Southfield Area, full time days, key to disc experience necessary.
Call Nina 355-3940

LEGAL SECRETARY - wanted for Southfield Law Firm located in Town Center. Experienced Call Nancy. 352-9080

LEGAL SECRETARY TRAINEE - Troy Law Firm Full Time Position Call 879-2449

Legal Secretaries
Highly respected established agency serving the legal community in the tri-county area, for over 15 years has openings for Legal Secretaries for immediate placement, both permanent and temporary. Fee paid by employer.
HILLSTROM & ROSS
626-8188

LEGAL SECRETARY - 5 years experience, Southland & some paralegal work required. Word processing preferred but not necessary. Top pay. 354-0880

LEGAL SECRETARY-American Center, Southfield Law firm. Excellent salary & benefits. Minimum 3 years experience required. 354-6740, 353-7550

LEGAL SECRETARY-Southfield law firm seeking experienced person familiar with word processing and minimum typing of 70WPM. Call Kathy, 352-4090

LEGAL SECRETARY for Southfield office. Excellent typing necessary. Call 9AM-5PM,
557-3535

LEGAL SECRETARY
for Southfield firm, experience necessary, shorthand preferred, benefits
355-4141

LEGAL SECRETARY - energetic. Friendly, Birmingham law firm requires gal with same qualities who likes to keep busy, possesses good shorthand and accurate typing skills. If you have a good wit and sharp eye and the ability to handle busy attorney work load, write or call: P.O. Box 1167, Birmingham, 48012. 645-1100

LEGAL SECRETARIES
Don't bother to call me if you're satisfied with your Christmas bonus, you never have to work overtime, your employer gave you a gas credit card. There are no openings I have that would concern you. I'm only interested in good legal secretaries who are uncherpaid, over-worked & flexible.
MANSFIELD & ASSOCIATES
LEGAL PERSONNEL
646-6310

LEGAL SECRETARY
Part Time, Experienced, excellent skills, Southfield office.
Lois, 354-4030

LEGAL SECRETARY
Immediate opening, Southfield office. Good typing and shorthand required
358-1770

LEGAL SECRETARY
Downtown law firm, defense negligence, 1-3 years experience. Call Roberta. 961-8929

LEGAL SECRETARY
Full or part-time. Experience in personal injury litigation.
Call for interview. 358-1950

LEGAL SECRETARY, experienced, civil, DSM country, Part Time, Bloomfield Hills, Mail to: Box 686 Observer & Eccentric Newspapers, 36251 Schoolcraft Rd., Livonia, Michigan 48150

LEGAL SECRETARY Birmingham. Must operate IBM essay typewriter. Business law practice. Must type at least 65 WPM. Dictaphone. Willing to teach applicants with high skills. Will consider part time applicant now who can become full time.
646-1809

504 Help Wanted Office-Clerical

Legal Secretaries
If you are looking for a non-secretarial opportunity with a high income potential, using the valuable knowledge you now have, consider computer sales to legal firms with R E S. Inc. the Southfield computer firm. Call: LON PERRY for appointment
352-4620
LEGAL SEC'Y
Unusual position as Secretary to the President. Required legal experience background. Excellent company. Good benefits. Salary commensurate with experience. Must have good shorthand & typing skills.
ALLIS-JOHNSON PERSONNEL
559-2100

LEGAL
WORD PROCESSING
Southfield law firm has opening for secretary with word processing experience. Top salary and excellent benefits, legal background helpful but not necessary. Management opportunities.
645-5940

LIFE INSURANCE Agency needs mature girl good typist, general office work, full time, good benefits.
Call Elizabeth Ann 655-1010

Local Insurance Co.
Has the following open positions:
SECRETARY/STENO - administrative, shorthand required.
GENERAL CLERICAL - in claims and sales departments, typing a must, good math skills helpful.
4½ day work week, liberal fringe benefits. Company operations located in Farmington area. Phone for appointment call:
453-2000

OFFICE MANAGER/Secretary for law office in Southfield. Ability to supervise and make decisions. Strong skills. Immediate opening. Call 352-1915

ONE GIRL OFFICE. General office experience and bookkeeping. Southfield area. Hours Monday thru Friday, 9 AM to 5 PM. 356-0188

OPENING FOR Typist in Southfield Title Company. 45 WPM minimum. Call Marion Kaleel, 353-1800
An Equal Opportunity Employer

PART TIME office manager. Some knowledge of accounting & leasing helpful. Call 1pm - 5pm 455-6500

PART TIME person needed for insurance agency in Southfield. Good secretarial skills a must, no experience necessary. Hours negotiable. For information call J. Cipili. 626-9000

PART TIME position of 20-30 hrs. per week available for legally trained secretary to formulate, prepare and type legal filings from time records. Call 644-4433

PART-TIME - VARIETY OF DUTIES in Southfield at people oriented company. Type 55 accurately, must have car. Hours, Monday to Friday, 12 to 5. 643-3040

DETROIT EXPRESS TICKET WINNER

Eric Krail
9263 Rocker
Plymouth

Please call the promotion department of the Observer & Eccentric by 5 p.m. Friday, January 9, 1981 to claim your 2 free DETROIT EXPRESS TICKETS.

591-2300 ext. 244

CONGRATULATIONS!

PERSONAL SECRETARY
$12,000 PLUS FEE PAID
Use all your talents in this outstanding Troy firm. Executive level spot offers challenge, variety, and excellent $$$ advancement. Company also has a congenial staff. Call Mark now
SNELLING & SNELLING
649-5000

PERSON FRIDAY
Fee Paid $12,000
The firm emphasizes variety and quality. Prime client contact spot needs bright typist with good communications ability. Super benefits.
562-8900 649-4144
Your New Boss Pays Our Fee
HARRIET SORGE PERSONNEL

PERSONNEL CONSULTANT
Southfield branch of major employment agency needs a mature self motivated person for a challenging public contact job. Sales or agency experience helpful. Beautiful office, excellent commission and benefits program plus friendly work environment. For a personal interview, call Ms. Roberts.
PERMANENT STAFF
Southfield 353-0505

PRODUCTION INVENTORY CONTROL CLERK
Permanent clerical position in production control. Ability to work accurately with numbers, general office experience, and good typing ability required, interview by appointment.
476-7100 ext. 218
Diamond International Corp.
23400 Haggerty Rd. Farmington
Equal Opportunity Employer M/F

PROFESSIONAL SECRETARY desired who possesses office management skills. Salary commensurate with experience. Full time. Birmingham. Send resume to Box 328 Observer & Eccentric Newspapers, 36251 Schoolcraft Rd., Livonia, Michigan 48150

PROFESSIONAL SECRETARY
Company located in Birmingham. Must have 3 yrs. experience or recent business school graduate. Must be flexible in working hours. Shorthand 120 WPM, typing 70 WPM. Please call Martin Waller for appointment. 645-8510

PROPERTY MANAGER
Westland apartment complex needs an experienced property manager. Must handle a variety of duties including: typing, record keeping, sales and supervising the maintenance crew. Generous salary and excellent benefits. Send confidential resume to:
Mr. Trainor, P. O. Box 681, Southfield, MI 48037.

Please & Moran recruiting for an equal opportunity employer.

RECEPTIONIST for Southfield Lawfirm. General office experience & typing required. Call Kathy 352-8080

SECRETARY for national company, Birmingham-Bloomfield Hills area. General office. Dictaphone experience. Hours 8am-5pm. Excellent salary & benefits. Call for appointment 644-5565

504 Help Wanted Office-Clerical

RECEPTIONIST/Typist for Southfield real estate firm, full or part time. 358-0609

RECEPTIONIST TYPIST. Entry level position. 50 wpm minimum. Pleasant phone manner. Southfield location. Excellent benefits. 352-1155

RECEPTIONIST for Bloomfield Hills law firm. Typing required. Call Mrs. Kratt for interview appointment. 645-6400

RECEPTIONIST The Mich. Assoc. of CPA's. In Southfield is seeking enthusiastic individuals to handle phones & various assignments. We offer people contact & room for growth. Good typing skills required, previous phone experience helpful. 353-0404

RECEPTIONIST/TYPIST
Birmingham real estate sales management firm looking for an area person with cheerful personality, good phone & typing skills to begin immediately. Contact John Palmer between 8AM-11AM. 645-9700

SECRETARY, accurate typing & some shorthand required. Must be located in Farmington area. Phone for appointment. 476-7220

SECRETARY
Attractive career position for experienced SECRETARY in our commercial loan department. Proven secretarial skills including accurate typing and ability to take dictation, preferably Gregg shorthand, essential. Pleasant working environment, excellent compensation and top fringe benefit package including dental plan. Apply: Personnel Dept. or call 857-5609 for an interview appointment.
Community National Bank
30 N. Saginaw, Pontiac
An Equal Opportunity Employer

SECRETARY
Big 8 CPA firm located in RenCen, seeks permanent Secretary, (6-7 hours per day), for 6 months of the year. Qualified applicants must possess at least 3 years office experience, excellent typing skills and the ability to deal with all levels of personnel. Please send resume to: Touche Ross & Co., 200 Renaissance Center, 16th. Floor, Detroit, Michigan, 48243, Attention: J. Stevens.
Equal Opportunity Employer M/F

SECRETARY- Exciting and challenging. Southfield area. Close to I-96 Pevertl, Bloomfield Hills, Mich. 48013 or call 9am-18 644-3568

SECRETARY
Experienced secretary for challenging position in busy Farmington Hills food brokerage office. Must have 5 years prior experience, excellent typing skills, shorthand a definite plus, proofreadability & a neat well-groomed appearance. Excellent salary fringe benefits including profit sharing. Send resume with salary requirements to: Food Brokers, Dept. JR, P.O. Box 1600, Farmington Hills, Michigan, 48018

SECRETARY for small manufacturing firm, Livonia, Mich. Some bookkeeping and payroll experience necessary. Send resume to Box 400, Observer & Eccentric Newspapers, 36251 Schoolcraft Rd., Livonia, Michigan 48150

SECRETARY - Full time, 5 days. Shorthand & typing required. One girl office. Call Monday thru Friday, 9am-5pm, 643-9290

SECRETARY
General office work in Manufacturers Representative office. Typing and shorthand required, will seriously consider receptionist applicants. 37½ hours, benefits, 12Mile at Northwestern.
557-1613

SECRETARY needed for district sales office in Southfield. Experienced individual must possess excellent typing, dictaphone, and general office skills. Must also be a people person, possess a pleasant attitude, and have proven successful work record. Send resume in confidence, to Burroughs Corp. O.P.G./B.P.D., East Central District, P.O. Box 5012, Southfield, Mi. 48037
NO TELEPHONE CALLS

SECRETARY, part time, Monday thru Friday morning, approximately 10-100 WPM, typing 60 WPM 11 Mile and Southfield Road. Call 569-3850

SECRETARY PART TIME
Experienced For growing Public Relations Business in Birmingham. Flexible hours Ask for Sarah 645-3411

SECRETARY/OPERATIONIST
Excellent office skills & knowledge of medical terminology necessary. Good organizational & communication skills needed. Salary commensurate with experience. Excellent fringe benefits. For confidential interview call 644-4134
An Equal Opportunity Employer

SECRETARY/RECEPTIONIST for exciting people oriented business. Need sharp enthusiastic person with excellent phone manner and office skills. Good response for Box 398, Observer & Eccentric Newspapers, 36251 Schoolcraft Rd., Livonia, Michigan 48150

SECRETARY RECEPTIONIST
Growing, fast paced Design Firm in Birmingham area. Must type 50 WPM. Starter Must have organizational & administrative skills, pleasant phone & reception manners, Dictaphone transcription experience (60 WPM minimum), accuracy with figures, basic business skills & willingness to learn Word Processing. Salary Negotiable
Have resume - call Cindy, 644-8400

SECRETARY
RECEPTIONIST
TO $9,000
Start 1981 with a new career in a fast-paced progressive company. They offer a prime Southfield location, excellent benefits, and they pay the fee. Call Carol Lee now at:
SNELLING & SNELLING
649-5900

SECRETARY
RECEPTIONIST
Position for mature reliable person who will be responsible for a wide range of clerical duties. Person should type 50 WPM with accuracy, excellent working conditions, and full benefit package. Call Margo O'Malley
FOTOMAT CAMERA STORES
6675 JACKSON RD. OFF I-94 EXPRESSWAY, 23238 RD EXIT.
769-1331

SECRETARY
Seeking professional Secretary with strong typing (60 WPM) and organizational skills, shorthand a plus. Minimum of 2 years experience required. Pleasant personality and telephone manner important.
We offer an excellent office environment working for 3 of our staff members. Excellent salary and full benefit package.
For appointment call:
Kathy Ott or Diane Mikalec
ARA SERVICES, INC.
30600 Telegraph Road, Suite 2321
Birmingham, Mich., 48010
Equal Opportunity Employer M/F
Affirmative Action Employer

SECRETARY
TROY AREA
Immediate opening for person with excellent typing and shorthand skills.
Position is in the personnel/industrial relations department at the Headquarters office of a fast paced major company.
Interested applicants should send resume including salary requirements to:
Box #382,
Observer & Eccentric Newspapers,
36251 Schoolcraft Rd., Livonia, Michigan 48150
Equal Opportunity Employer M/F/H

SECRETARY/TYPIST
Good speed, spelling & grammar skills required. Types skills helpful.
Call 313-4170 or 353-5733

504 Help Wanted Office-Clerical

SERVICE REP.
Interesting phone position available for person with sales aptitude. Salary plus commission. Bonded Collection.
557-2100

STATISTICAL TYPIST. Full time & part time for Ferndale CPA office. Excellent pay, 5 day week. Send typed resume to Jack, Field & Co. 804 Livernois, Ferndale, Mich. 48220

STENO Must be experienced. Part time. Flexible hours. Mature. 12 Mile & Farmington Rd area.
553-2174

SUPERVISOR OF OFFICE STAFF
Experienced Secretary to direct activities in small, growing Marketing Research & Consulting firm. Requires office supervision experience or strong managerial ability, outstanding proofreading, strong typing skills & commitment to quality. Bookkeeping a Plus. Interesting challenging environment. Southfield area. Excellent salary & growth.. 559-3953

SWITCHBOARD
Typing & general office experience. Excellent fringe benefits. Farmington area.
J. LEE HACKETT CO. 478-0200

TOWN CENTER SOUTHFIELD
Receptionist/Typist
For Executive Recruiting Firm
10 AM-3 PM, Mon. thru Fri.
Prefer local resident
Call after 2 PM.
358-2141

TRAVEL AGENT
Put your experience to work in a nice suburban office. Good typing necessary. No Saturday hours. Hurry! This will go fast. To $10,000. Call Jeanne today.
353-2090
SNELLING & SNELLING PERSONNEL

TYPIST-Part and accounting for busy Farmington mail order firm. One year experience required. $150 per week. Good benefits & advancement. Call Mrs. Moore. 478-8460

TYPIST, full time for travel agency, Duties require typing, ticket delivery and general office work. Must have own transportation. Bloomfield Hills location. Call Linda. 645-1101

TYPIST-PHONE RECEPTIONIST
Handle phones, data, type, transcribe, file, varied office duties. Experience preferred. Send resume to P. O. Box 71, Farmington Industrial Park, Farmington, MI 48024.

505 Help Wanted Food-Beverage

HOUSEWIVES for Banquet Waitressing, part time, mostly weekends. Hourly wage plus meals. Apply in person, Mayflower Hotel, between 1-5 PM weekdays, Plymouth, Michigan.

BARMAIDS, Waitresses (costumes), no experience necessary. Apply in person: McEwen's Chophouse Bar, 34101 Plymouth Rd., Livonia.

BARTENDER - Experienced, personable. Private Country Club in NW suburbs. Some evenings. Send resume, recent photo and phone number to: Box 388, Observer & Eccentric Newspapers, 36251 Schoolcraft Rd., Livonia, Michigan 48150

BUS BOY
DISHWASHER
DAYS
Apply in person:
Livonia Big Boy
Plymouth & Farmington Rds.

BUS BOYS - full time, midnight shift, apply in person: Ram's Horn Restaurant, 8340 Middlebelt, south of Joy Rd., Westland.

CASHIER HOSTESSES - Cocktail Waitress - Bartender, Apply Ann Kennedy for Sassy's Restaurant, Holiday Inn of Southfield. Experienced only need apply. Apply in person, Monday-Friday 2-5 pm. Ask for Maxine 28555 Telegraph

CHAT CHECK Girls & Waitresses needed. Unique work in relatively new to the area so the position offers a fantastic ground floor opportunity. Hospitality experience is required other than you be employable. Ideal for a part time, public contact work. If upward growth and financial reward is what you want for a career, call us at 64 3203, ext 50

COOKS - experienced, must be over 18, all shifts, references, by appt only
Call Bill 642-0445

COOKS - experienced short order, all shifts available. Apply in person Ham's Horn Restaurant, 8340 Middlebelt, south of Joy Rd., Westland

COOKS
Experience Necessary
3 shifts
Good Pay
Apply In Person
RAMS HORN
20200 W. 12 Mile Rd.
(W. of Telegraph)

HOTEL BANQUET SET-UP PORTER. Clean cut, will train. Call Steven 11 am to 4 pm for appointment. Holiday Inn, Farmington Hills. 477-4000

HOUSEWIVES NEEDED!
Part time job in catering/sales in an office complex. Counter Help. Hours 11 AM. - 3 PM. Mon. - Fri. Honeycomb Cafe, Prudential Town Center. 356-3110

MANAGER - Management Trainee - needed for small unique restaurant in Plymouth. Good starting salary, bonus based on performance. Outstanding opportunity for right person. Send resume or apply in person: Cozy Cafe, 15 Forest Place, Plymouth. 459-1770

506 Help Wanted Sales

505 Help Wanted Food-Beverage

DINING ROOM PERSONNEL
Lunch & dinner shifts. Apply in person: Ala Cart Cafe in Applegate Square, Northwestern at 13½ Mile, Southfield. Or call: 353-0710

EXPERIENCED Short Order Cooks Apply in person between 9PM-5PM. Palace Pine Foods, 31471 Southfield Rd., Birmingham.

FOXYS
is looking for a full time bartender, part time business and part time help person. If you can smile easily, come in for complete application. 1034 Wallen Blvd., Great Oaks Mall, Rochester.

FULL & PART TIME HELP
Day - Dishwasher, Utility. Nicky's Hotel, 35750 Five Mile, Livonia.
464-5555

FULL TIME WEEKEND
Full time mature Night Dishwasher. Somerset Magic Pan. Apply 2850 Coolidge, Troy, and Big Beaver.

(MOVING TO MIAMI?) We have an opening for a counter man in our Deli. Must be responsible, dependable deli man to join our staff. One who is looking for a steady job, good pay & day time hours. Contact Jerry at Mark Deli, 6188 SW 8th St, Miami, Florida, 33144.

NEW FIRST CLASS restaurant is looking for experienced & professional waitress & computer bartenders located near Ren Cen. Call between 3 pm - 6 pm 963-1225

PALACE FINE FOODS
Waitresses, all shifts, no experience necessary, but helpful. Please ask for Tom or Ruby. 835-5599

PART TIME, weekend Service Assistants (Bus persons & Dishwashers). Apply in person. Denny's Restaurant, 34559 Ann Arbor Rd. Plymouth.

RESPONSIBLE Housewife, who enjoys cooking, we will train for short order deli. Hours Monday and Tuesday, 11 AM to 2 PM. Mon. thru Fri. 27701 Orchard Lake, Farmington. 553-2191

SHORT ORDER COOK
Evenings, must have some experience. Excellent wages and benefits. Please after 5 PM. 261-4530

SILVERMAN'S RESTAUARANT - 34410 Ford Rd. Westland, across from Colleagum Raquet Club is looking for experienced, dependable cook, (5 yrs. experience), night, 40-45 hrs. per week, excellent wage, apply in person.

WAITRESSES
DISHWASHERS
COOKS
Applications now being accepted for days or afternoon to work in senior citizens apartment complex. Will train. Apply in person, no phone calls.
Franklin Club Apts
28301 Franklin Rd, Southfield

WAITRESSES - experienced preferred. We pay at least minimum wage. Hours between 11 a.m. - 5 p.m. Mon. thru Fri. Somebody's Lounge, 13090 Inkster Rd.
532-0505

WAITRESSES - experienced, for all shifts, apply Palace Restaurant, 16500 Telegraph. 538-8429

WAITRESSES wanted, part time and full time, flexible hours between 9AM-5PM. Apply in person, Koney Island Inn, Tel-11 Mall.

WAITRESSES WANTED
Experienced only. Apply In Person. The Perfect Blend, 24901 Northwestern Highway, Southfield, Mi. 48075

WAITRESS - experienced for cocktails & food, days, well groomed, sharp, recent photo. Ask for Sue 474-7620

WAITRESS - DAYS - NIGHTS
Experienced in serving dinners & drinks. Apply in person: Al Catherine, 33305 Grand River, Farmington.

WANTED-CHEF. Banquets, restaurant, catering Livonia area. 478-1919

WANTED part time cook, experienced. Livonia area 478-1919

506 Help Wanted Sales

AAA SALES OPPORTUNITY
We are looking for someone who is ambitious, self motivated and a worker. Our unique service is relatively new to the area so the position offers a fantastic ground floor opportunity. Hospitality experience is required other than you be employable. Ideal for a part time, public contact work. If upward growth and financial reward is what you want for a career, call us at 64 3203, ext 50

ACCENT
YOUR POSITIVE
Join our professional sales team. Super bonus plan. FAST START TRAINING. Mr. Moore will be today for a confidential interview
Sterling Heights - Southfield 557-8700
Dick Hamilton - Livonia 261-8100
Bill Winterstein - Livonia 478-8100
Ben Heaney - Westland 721-8400
Al'ad Sheehan - Dearborn 584-2200

Chamberlain
ACTIVE PHONE CANVASSERS
looking to make a move. Big salary, top commissions. Full or part time
353-2600

CAN YOU
RAP?
WITH STUDENTS
National organization need articulate people who can communicate with college students. You must be neat appearing & desire to earn above average income. Moderate travel possible. Must be able to start immediately.
Call 10am-3pm 313-8410 or call Kathy from 12 noon-3pm 483-1530

506 Help Wanted Sales

AFTERNOONS
PART TIME
We have immediate openings available in our Southfield branch office for mature individuals who can work 1-5pm weekdays, plus Saturday mornings.
We offer a guaranteed salary plus incentive bonus that averages $400-$600 monthly or more.
If you can work the hours stated & need additional income then call Mr. Winston
569-0056

AGENCY AVAILABLE
Farmers Insurance Group...Offers complete training program, minimum guarantee per month. Learn without disturbing present job. 557-3566

AMWAY Household Products
D & L Enterprises
Need distributors.
Apply at 525-9421

AN ATTRACTIVE OPPORTUNITY
is now available in our growing organization this year for that lady or gentleman who is seeking a position that is rewarding not only financially, but that also provides a vital service to their community. The field of memorial counseling is an ever expanding one. If you are looking for a career that offers unlimited opportunities, contact Mr. Chesser at 532-2200

APPLICATIONS BEING accepted for cashiers & assistant managers. Openings all 3 shifts, 4 locations. Paid training, paid vacations, health insurance available. Chance for advancement. Apply in person only: Total Self Serve Pop Shop, corner Grand River & Inkster Rd., Redford.
An Equal Opportunity Employer

CAREER OPPORTUNITY. Fast growing advertising company in Birmingham is looking for Sales people to cover Metro area. If you like working your own hours and desire commission sales, call 646-4595

Career Opportunity in
REAL ESTATE SALES
● Excellent Training
● No Job Layoffs
• Choose your own Income
For Private Interview, Call ...
Shirley Gotshall - Manager
REAL ESTATE ONE
528-1300 ● Troy

CENTURY 21
Birmingham - Bloomfield - Troy
SEARCHING FOR A NEW CAREER?
If you REALLY want to earn $30,000-$150,000 per year, and you live in our area, call us. Our well-located, charming and efficient office offers free and post license training to a mature man or woman to become a full time real estate counselor.
Call Mr. Reed or Ms. Van Zile
Century 21 Parke-Hills 646-5000

CURRENTLY
INTERVIEWING
Schweitzer Real Estate is expanding. We have a limited number of sales positions available in our Farmington Hills & W. Bloomfield locations. Licensed or not, we provide professional, 3 week training. Super bonus plan.
Jack Cooper - Farmington Hills
- Call 477-6300 -
Ken Kerman - W. Bloomfield
- Call 851-8300 -
Schweitzer Real Estate
BETTER HOMES & GARDENS

ENTHUSIASTIC PERSONS
For unique cosmetic sales career
Call Belle Cosmetics
261-4174

EXPERIENCED
SALES
PERSON
For Outside Sales
Excellent Benefits
ABLE
OFFICE SUPPLY
All Replies Confidential
398-4540
Call Between 1-5PM

FTNC RECRUITER (agent) since needs full and part time experienced sales people. Farmington Hills area 855 3444

FULL TIME Sales, apply in person 8AM only at: Michigan Chandelier, 435 Main St., Rochester South of University St.

FULL TIME SALES HELP
Experience preferred. Apply in person, The Willow Tree, 138 S Woodward, Birmingham. 647-0934

HIGH SCHOOL STUDENTS (Girls preferred) Telephone sales for Magazine Company in Bloomfield area. 5AM 9PM Monday through Thursday, 12 35 per hour, plus daily & weekly bonus Call Monday through Thursday ext
553-8313

IF YOU have the ability to communicate with people and could demonstrate office equipment, you can get into word and data processing sales. Commission plan offers top earnings. Call Angela for interview. Micro-Power Inc.
553-0290

INSIDE SALES for established Farmington Hills office/warehouse. Recent experience preferred. Full fringe benefits. Contact Jerry at. 478-4664
Equal Opportunity Employer M/F

506 Help Wanted Sales

REAL ESTATE
IS
Exciting
and financially rewarding. If you are desirous of making between $50,000 & $100,000 per year - call us. We offer complete in-house training, and a massive advertising program, 2 great locations in Plymouth. Contact:
JIM COURTNEY - President
Century 21
Gold House Realtors
459-6000

Real Estate Sales
100 %
after $12,500 in commission.
You Keep It All
Why work for less?
Call Ken Brown for details.
CENTURY 21
Restum Realty Inc. 453-6792

REAL ESTATE
SALES AGENTS
Choice of Birmingham/Bloomfield or Brighton base.
Fine commission scale.
Choice office locations.
275-4422

Real Estate Salespeople
Experienced with
GOOD POSITIVE ATTITUDE
Ask for Shirley Cash
Shirley Cash Realty
22141 Coolidge
Oak Park
543-6488

REAL ESTATE
You sell. We process! Commission up to 95% plus $2,000 bonus at $15,000 This $100. starter fee covers all processing costs, assist Outside Sales Personnel in application & sales. Must have some technical training, good phone personality & ability to work with people. We offer a Growth Position & an excellent training program. Reply in confidence to
Box 384, Observer & Eccentric Newspapers, 36251 Schoolcraft Rd., Livonia, Michigan 48150

RAISE YOUR
FAMILY INCOME
Sell AVON
Earn good money
Call
425-8989 879-0183
644-5404

RCA
We are looking for a person who wants to work a second job to add to their present income. Early evening hours, working from our Livonia office, Monday thru Friday, good starting salary, other company benefits. For appointment, call Mr. Brown, 525-4500. Only people interested in supplementing their present income need apply
RCA Service Company
11805 Mayfield, Livonia, Mich
An Equal Opportunity Employer

REAL ESTATE
SALESPEOPLE
FULL OR PART TIME
Experienced only necessary. Earn extra commission through our investment company. FREE TRAINING. Ask for Jim Brandon
SUMMIT REALTY
27520 5 Mile, Livonia
522-4440

506 Help Wanted Sales

Real Estate One presents you with a rare opportunity to begin a challenging career right here in the Livonia area, or we'll help place you in any one of our other 120 offices.

One time only you'll learn how you can attend our nationally recognized training school, work with professionals and earn the money you're worth. So make your reservation now. Call 261-2600. Make a great move with Real Estate One.

ONE MORNING ONLY

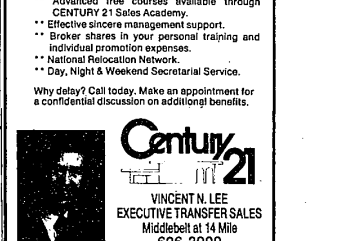

An Equal Opportunity Company

506 Help Wanted Sales

MILLION DOLLAR PRODUCERS
Growth necessitates additional career professionals
** Accelerated step-up pay program for proven producers.
** Sales Associate has individual control of advertising at Broker's expense.
** Member of UNRA and Birmingham Bloomfield Board of REALTORS.
** Excellent location and facilities.
** Advanced free courses available through CENTURY 21 Sales Academy.
** Effective sincere management support.
** Broker shares in your personal training and individual promotion expenses.
** National Relocation Network.
** Day, Night & Weekend Secretarial Service.
Why delay? Call today. Make an appointment for a confidential discussion on additional benefits.

VINCENT N. LEE

Century 21
VINCENT N. LEE
EXECUTIVE TRANSFER SALES
Middlebelt at 14 Mile
626-3900
(PRIVATE LINE)

506 Help Wanted Sales

PROFESSIONAL
CONDOMINIUM SALES
An opportunity for licensed persons to interview for a lucrative position with America's largest and most successful condominium developer and sales organization - now expanding into the viable North Suburban Area.
JOIN THE COMPANY WITH THE "KNOW HOW" AND PROVEN SALES SUCCESS IN CHANGING MARKETS AND FLUCTUATING ECONOMIES.
OUR CREATIVE AND PROFESSIONAL MARKETING PROGRAMS WITH SPECIALIZED TRAINING MAKES THE DIFFERENCE.
Management potential with high earnings for qualified individuals in our national real estate organization.

For confidential interview call:
Mr. Bernard Ackerman, Vice President
855-2700
REALTOR®
HUNTERS SALES, INC.