AUTOMOTIVE

816 Auto & Truck Parts & Service

CHEVETTE 1978 engine, transmission and misc. parts. Call anytime. 421-5716

FORD TORINO 1972 for parts. 302, V-8 engine. Call 425-4362 or 425-3752

FOUR Mag wheels, 2 tires (GR 60 x 15). $150. 534-4199

SNOW TIRES (2) - Firestone E78x14; only used 1 winter - $50. for the pair.. 422-7745

SPECIALTY TOWING
Car trailering for Corvettes, Classic cars, race cars, imports & special handling cars. Local & long distance. 10% discount with ad. 522-1520

TORINO 1972 hood scoop, like new, $50 or best offer 422-9006

TWO LR78X15 snow tires, used 2 months, $100. Also tire chains $20 464-4261

VW, 1972 engine, excellent condition, front end totaled, best offer. 422-0634

2 WHITEWALL SNOW tires with wheels, size GR7815, like new. Call after 5pm. 422-8132

330 heavy duty Ford truck short blocks & 391 heavy duty Ford truck engine beads. After 6pm 261-5107

820 Autos Wanted

ALWAYS
TOP CASH PAID
All Makes and Models
Call Dale Irving
Jeannotte Pontiac
Sheldon Rd. at M-14, Plymouth MI
453-2500

AT AUDETTE...
CASH FOR CADILLACS
Top Dollar Paid
Clean Cars Needed
Ask For Tom Karay
AUDETTE CADILLAC
W. BLOOMFIELD 851-7200

CASH!
For late model cars, highest dollar paid. Call Used Car Department.
Art Moran Pontiac - GMC
Telegraph North of 12 Mile
353-9000

CASH NOW
WE BUY USED CARS & TRUCKS
NORTH BROS.
261-1283

CASH
TOP $$ PAID
For clean used car's, any make or model. Your car need not be paid for. Call Mr. Al.
ALPINE MOTORS
25133 Grand River, Corner 7 Mile
Mr. Al 255-4401

TOYOTA'S WANTED!
$High Dollar Paid$
1974 THRU 1980'S
CALL ART WELCH 333-3300
ANDERSON TOYOTA

WANTED
Anyone who is interested in buying, trading & selling their used motorhome. We have 35 new & used in stock from which to choose. Open Monday through Saturday.
LLOYD BRIDGES TRAVELAND
18 Years Experience
CHELSEA EXIT I-94
(313)475-1347
XX

We Are
BUYING
a few select
USED CARS
TENNYSON CHEV.
425-6500

WE BUY CARS
LATE MODEL
FOREIGN - DOMESTIC
TOP DOLLAR PAID
SUBURBAN OLDS
1810 Maplelawn (Troy Motor Mall)
643-0070

We'll Buy Your Used Car or Truck
ALL MAKES & MODELS
Bill Brown
USED CARS
35000 Plymouth Rd., Livonia
421-7000

821 Junk Cars Wanted

HIGH$$ HIGH$$
WANTED
ON ALL JUNK CARS
$15-40
MUST HAVE TITLE

RUBE'S AUTO SALES, INC.
40249 Schoolcraft
453-0371 or 525-5444
Plymouth, Michigan

Junk Cars - Trucks
Late model wrecks
WE TOW
AMERICAN AUTO WRECKERS, INC.
268-1090
toll free

JUNK CARS WANTED
TOP $$$
QUICK PICK-UP
E & M AUTO PARTS
474-4425 397-2200
565-1365

JUNK & RUNABLE cars wanted. 547-4009 or 541-1799

822 Trucks For Sale

BLAZER K5 1977. 400 V8, 5,200 miles. Good condition. $3,500 or best offer. 537-4078

BRONCO, 1978, Ranger XLT, air, stereo, 26,000 miles, $5,659. Autosense Computer Checked. Hines Park Lincoln-Mercury 425-3036

CHEVROLET, 1969 Pick-up. Series 10. New engine, clutch & tires. Body good condition. $650. 592-0910

CHEVROLET, 1976 El Camino, 6 cylinder, 3-speed transmission, AM-FM radio, $1500 or best offer. After 6 PM. 836-1283

CHEVROLET, 1977, Pick-up. Good tires, good condition. Reasonable. Call weekdays 8 AM to 5 PM. 348-2800

CHEVY BLAZER 1973, plow; body- bad shape. New clutch. Engine-excellent. $1,000./best.. After 6pm. 421-0103

CHEVY EL CAMINO 1976, Classic, SS equipment, low miles. 41,000 miles. $3,185. or best offer. 347-8318

CHEVY 1978 Blazer, Cheyenne package, 3 speed stick shift, 2 wheel drive, regular gas, am-fm stereo, 39,000 miles, $4,200 or best offer. 237-7717, 553-9038

822 Trucks For Sale

CHEVY, 1976
SUBURBAN 4x4
Air, automatic, power steering & brakes, 7½ ft. angle plow, super buy. $1,985.
JACK CAULEY
- CHEVROLET -
ORCHARD LAKE RD.
Between 14 & 15 Mile Rds.
855-9700

CHEVY, 1978, Blazer 4x4, V8, automatic, power steering & brakes, air, stereo, tilt, cruise, captain's chairs, Cheyenne package, low miles. Like new. JACK DEMMER FORD 721-6560

CHEVY, 1979, Luv, 4x4. 4 speed, stereo and much more. Great condition. Only $5,495. O'Hara Datsun, 35655 Plymouth Rd. 425-3311

DATSUN, 1975 pickup. AM-fm 8 track, CB, cap, regular gas. $1,900. Call after 6pm. 937-3563

DATSUN 1978 King Cab, air, am-fm, camper, dual gas tanks, rustproofed, excellent condition. $3950. 721-6042

DATSUN, 1979, Pickup King Cab. 5 speed, only 18,000 miles, sharp, only $4,895. O'Hara Datsun, 35655 Plymouth Rd. 425-3311

DODGE 1972- pick up, must sell. $895. After 4pm 533-8862

DODGE 1976 Pickup, fiberglass cap, 8 track radio, 4 speed with overdrive transmission. Asking $2000 532-5043

EL CAMINO 1976 Classic, automatic, 350 V8, am-fm, air, power steering, power brakes, Gem top, blue, Ziebart, clean. 893-8272

FORD 1967, Step-side, runs good, $200. Also FORD 1965, stick 6, $200.. 476-8619

FORD 1972 Pickup, new brakes. Dual gas tanks, 6 cylinder, very good work truck. $585. After 3PM 353-6895

FORD, 1976, F250 Pickup, 54,000 miles One Owner. $2,495 Bill Brown Ford, 35000 Plymouth Rd at Wayne Rd 421-7000

FORD, 1978, custom, new oversized tires, air, AMFM, ¾ ton, 2 tone, no rust. $2200. 459-7430 or 538-7090

FORD, 1978, Pickup Automatic, dark green metallic. $2,995
LOU LaRICHE
CHEVROLET
Plymouth Rd. - Just West of I-275
453-4600

FORD, 1979, F150 4 X 4, 400 CID, auto, air, stereo, many extras, excellent condition. $6850. After 5pm 459-5964

FORD 1979, F-250, 4x4, low miles, excellent condition, power steering, brakes, automatic, am-fm stereo, 2 tone, dual tanks, $4,600 Call after 5PM. 478-9423

INTERNATIONAL 1971 2000D, 250 Cummins, RTO913, 38,000 Tandem. 453-8484

RANCHERO 1973, GT, am-fm, 8 track, 2 sets tires, rebuilt engine, power steering, brakes. $595 459-7923

RANGER 1979 f-100, with many options, $3500 After 6pm 654-9708

TRAVELING magic show van 1977, for sale. Some repair work. 548-5873

1977 FORD
RANCHERO GT
Automatic, power steering & brakes, stereo with cassette, bucket seats, Brougham interior, one of a kind $3,795
MARK CHEVROLET
33200 Michigan Ave. 722-9100

1978 CHEVY LUV
PICKUP WITH CAP
4 speed, am radio, 27,500 miles Very clean, $4,295
MARK CHEVROLET
33200 Michigan Ave 722-9100

1979 CHEVY
½ TON PICKUP
305 - V8, automatic, power steering & brakes, dual tanks, gages, rustproofed, 17,700 miles. $4,995
MARK CHEVROLET
33200 Michigan Ave 722-9100

823 Vans

CHEVY VAN 1979, automatic, power steering, brakes, air, am-fm, step bumper, 2 tone paint, 33 gal tank, etc. $5000. After 4pm 661-5499

CHEVY 1976 Window Van, heavy duty suspension, long wheel base, 350 V8 manual, power brakes, gauges, A-1 tires. $975. 538-3365

CHEVY, 1978, Beauville Van 8 passenger, air, stereo Just $4,995 North Bros. 421-1376

RED WING
TICKET
WINNER

Charles Ronenberg
7414 Emerson Drive
Canton

Please call the promotion department of the Observer & Eccentric by 5 p.m. Friday, January 30, 1981 to claim your 2 free RED WING TICKETS 591-2300 ext.244

CONGRATULATIONS!

DODGE 1974, V-8, long Van, full carpeting, couch to folding bed, swivel seats, good condition, runs good, $1,100. 459-9750

DODGE 1976 Sportsman Royal, 54,000 miles, new radials, 1 owner, excellent condition, $2,100. 879-6536

DODGE 1977 Window Van, Tradesman 200, Captains chairs, cruise control, $2,000. News Printing. 349-6130

FORD CHATEAU 1979, Sharp, Ziebart, loaded, insulated, private owner. Asking $7500. 453-7786; 459-1406

FORD, 1977, 8 passenger Chateau, air, speed control, stereo, auxiliary heater, power steering & brakes, trailer tow, excellent condition. $3500. 464-3645

FORD 1979, Chateau, club wagon, excellent condition 12,000 miles. $6000 455-5371

FORD 1979 150 Explorer, 302 V-8, automatic, extras, excellent condition. $4200. 937-9377

GMC 1979 Van Dura. $5,800. Power steering, brakes, air, tape deck, cruise, tilt, alarm system. After 6 PM. 453-7953

1977 BEAUVILLE VAN
5 passenger, 2 tone paint, air, automatic, power steering & brakes, tilt wheel, tinted glass. Nice family van. $4,195.
MARK CHEVROLET
33200 Michigan Ave. 722-9100

824 Sports & Imported Cars

AUDI FOX 1978, 4 speed, 2 door, silver with blue interior, 23,000 miles, AM-FM stereo, excellent condition. Best offer. Evenings. 644-0587

AUDI 1978, 5000, excellent condition, 27,000 miles, air, cruise, sunroof, am-fm cassette, $7500. 553-7643

AUDI 4000, 1981, automatic, loaded. $11,000. Call evenings. 646-7931

BMW 1977 320I, immaculate, topaz, 4 speed, air, sunroof, rustproofed, 43,000 miles. 557-1925

BMW, 1979, 320I, silver/blue vinyl, 4 speed, air, alloys, S/R, AM-FM stereo, 23,900 miles. Was $11,700, Reduced to $11,250.
Erhard Motor Sales
32715 Grand River 477-8400

824 Sports & Imported Cars

CORVETTE 1975. Loaded. $6500. or best offer. 698-4191 or 352-9700, ext. 253

CORVETTE. 1975, automatic, fully loaded, excellent buy, $5,888.
LOU LaRICHE
CHEVROLET
Plymouth Rd. - Just West of I-275
453-4600

CORVETTE 1979 L82, loaded, 9000 miles. $10,800. After 6PM 674-0107

CORVETTE 1979, White, tan interior, tan pinstripe, loaded, low miles, $9,500. 288-2152 or After 6PM 647-0292

CORVETTE, 1979
Automatic, rally wheels, air, leater interior. $9,985.
JACK CAULEY
- CHEVROLET -
ORCHARD LAKE RD.
Between 14 & 15 Mile Rds.
855-9700

CORVETTE 1980, yellow, am-fm stereo, 5500 miles, loaded. $12,500. 855-9468 or 851-5743

CRESSIDA 1980 Custom delight, top of the line, loaded, plush interior, low miles. cost $11,500, asking $9,000. 681-6859

DATSUN 1970, B210, automatic, am-fm stereo cassette, rear defog, undercoated, excellent condition $4300, negotiable Week days, 5:30PM-8PM, weekends, 12 noon-6PM, 553-4184, 553-3587

DATSUN, 1977, F-10 Wagon. Front wheel drive, 4 speed, runs on regular gas Only $2,795. O'Hara Datsun, 35655 Plymouth Rd. 425-3311

DATSUN, 1977, 210, 4 door, 4 speed, radio, runs on regular gas Only $2,795. O'Hara Datsun, 35655 Plymouth Rd. 425-3311

DATSUN, 1978, 210, 5 speed, stereo. Great shape. Only $3,195 O'Hara Datsun, 35655 Plymouth Rd 425-3311

DATSUN, 1978, 510 Hatchbacks 2 available. Both in great sharp, lots of equipment. Priced to sell O'Hara Datsun, 35655 Plymouth Rd 425-3311

DATSUN, 1979, 280ZX, brown exterior, tan interior. Call 642-4408

DEDICATED TO EXCLUSIVE SALES, SERVICE & PARTS FOR PORSCHE & AUDI ONLY
Fred Lavery
PORSCHE + AUDI
499 S. HUNTER 645-5930

FIAT 1974 X19, rebuilt engine, new clutch $1600 Must sell 522-1682 or 422-6764

FIAT 1977, X19, silver, good condition, am-fm stereo radio, undercoated. $3100 349-2030

FIAT, 1979, Spider 2000 with hardtop, 5 speed, stereo, black beige interior. $6,590
Joe Dwyer Imports 587-2292

FIAT 1979, X-19, good condition, must sell. $6200 Call 965-1616 ext 4540 After 5:30pm 755-6699

GOLLING DATSUN
"NOBODY BEATS OUR DEALS"
90 S Telegraph Rd
Pontiac, Michigan
681-2900

HONDA Prelude 1980, AM-FM stereo cassette, 5 speed, air, cruise control, luggage rack, Silver, pinstriping, Rococo floor mats, sunroof $7995. 645-6538

HONDA, 1979 Accord, 3 door, automatic, sunroof, stereo, silver, nice, $5,495 589-0268 756-8394

HONDA 1979 Civic 1500 CC, sporty, economical, $3900 negotiable 355-1552

HONDA, 1980 Civic, 1500DX, 5 speed, 34-44 actual MPG, under warranty, low miles, AM-FM stereo cassette, $4800. After 6PM. 977-8647

MAZDA 1980 RX7 GS, silver, sunroof, air, five speed, alloy wheels Super condition 626-4518

MERCEDES 1979, 280 CE, sunroof, new michelin, 25,000 miles, excellent condition, $19,500 After 5PM 661-5043

MERCEDES 1980 450SL
Silver with black leather interior, 2 tops, stereo cassette, rear seat, low mileage. Perfect as new. Under warranty. $35,700. Bloomfield Hills 334-7520 or 569-1636

MGB, 1973 GT, excellent condition, garage kept, extras $2800 After 5pm call. 399-7399

MG 1975 Midget, low mileage, regular gas, stored over winter. $3200 522-8828; after 3pm. 453-7020

MIGI II 1979, $11,000. Super Beetle 1974, $1600. 363-7779

ON A BUDGET?
I can finance you at a payment you can afford! Cash Rebates on certain new Oldsmobile's, Toyota's and AMC's. Also special payments on 200 used cars. Call
MR. KARR
478-0500
BOB SAKS, INC.
Farmington Hills

OPEL 1971 wagon $195 4 speed, 30 MPG. 261-0266

OPEL 1973 GT, looks like mini-Corvette, 4 cylinder, automatic, AM-FM cassette, excellent condition, undercoated, 40,000 miles. $2600. 937-1866

PORSCHE, 1968, 912, Texas car, never driven in snow, new white lacquer, superb inside & out. $7100 or interesting trade. 1-685-9129

824 Sports & Imported Cars

PORSCHE 1972 - 911E Targa, stored winters, excellent condition. Many extras. $14,500.. 849-3881

PORSCHE 1980 924, loaded. $16,300 with warranty. Call after 6PM. 674-0107

RENAULT, 1980, Le Car, deluxe, factory air, stereo, power brakes, freedom battery, 40MPG, 7,000 miles left on warranty. After 7pm, all day Sat-Sun. 852-0790

SPECIALTY TOWING
Car trailering for Corvettes, Classic cars, race cars, imports & special handling cars. Local & long distance. 10% discount with ad. 522-1520

TOYOTA, 1979, Corolla. 4 door, only $3,995. North Bros. 421-1376

TOYOTA, 1980, Corolla, Deluxe Liftback, 5 speed, excellent condition. Best offer over $5,000. 271-5396

TOYOTA 1980 SR5 deluxe pick-up, 5 speed, 4 mos. old, asking $5,250 or best offer. call after 6PM 348-7837

TRIUMPH 1976, TR7, A-1 condition, low mileage, Ziebart, air, 25 MPG city. 477-1260

TRIUMPH 1976 TR-7. New brakes & clutch, sun roof, luggage rack, low mileage. Body & interior excellent condition. $3,500 price negotiable. 421-7616

TRIUMPH, 1979, Spitfire, convertible, AM-FM, low miles, sharp. $5,290.
Joe Dwyer Imports 537-2292

VOLVO, 1970, 164 Sedan, reclining seats, power brakes, FM converter, automatic. Very little rust, $1200 or best offer. After 6 PM. 651-7777

VOLVO 1972 144S, stick shift, sun roof, am-fm cassett, air shocks, tach, spots, Michelins, $1200. 478-6506

VOLVO, 1974, white, 4 door, 6 cylinder, good mechanical condition, $950. 645-9520

1976 TOYOTA CELICA
A real beauty. $2,795
LIVONIA VW
34501 Plymouth Rd.
Between Wayne & Farmington Rds
425-5400

1978 AUDI 5000
4 door Sedan, 4 speed, air, 25,000 miles, 1 year warranty. $6,495
TOM SULLIVAN
VOLKSWAGEN
OPEN SATURDAY
25400 W. 8 Mile 353-6900

1978 CORVETTE PACE CAR
24,000 miles One Owner. Kept in heated building. Worth much more that our $12,200 Clearance Price.
MARK CHEVROLET
33200 Michigan Ave. 722-9100

1979 Mazda
GLC Wagon
Automatic, great second car. $4,195
LIVONIA VW
34501 Plymouth Rd
Between Wayne & Farmington Rds
425-5400

852 Classic Cars

CADILLAC 1946 Hurst, running condition OK, body OK. Must sell, best offer. After 5 call 355-1750

CHRYSLER 1950 Windsor, very good condition, $800. 589-2549

CORVETTE 1959, taking offers $10,000 invested Call after 6PM 674-0107

MERCEDES 1965, 250SE Convertible, superb condition Call after 6PM 646-8013

OLDS 1955 98 87,000 original miles. Runs good No rust Out of state car. Ready to restore $1,500. Call Steve 522-7870 or 349-1412

SPECIALTY TOWING
Car trailering for Corvettes, Classic cars, race cars, imports & special handling cars. Local & long distance. 10% discount with ad. 522-1520

T. BIRD, 1955, 80% restored, best offer 477-7503

854 American Motors

AMC, 1975, Wagon. Automatic, good transportation. $995.
MATICK CHEVROLET
14001 Telegraph at Jefferies (I-96)
531-7100

1978 AMC
CONCORD DL
6 cyl., automatic, power, AM-FM stereo, 2 tone paint. Sharp! $3,295.
PAT MILLIKEN
FORD
"HOME OF THE SMILING IRISHMAN"
9600 Telegraph
Betwn. Plymouth & W. Chicago
255-5840

PACER 1975, standard shift, air, stereo, radial tires, good condition. $1050. 661-4230

PACER, 1976 6 cylinder automatic, power steering. Economy car, like brand new. A beautiful buy at $79 down, $89 per month. One Year Limited Warranty. Open Saturday. 35545 Michigan Ave., West, Wayne AUTOLAND 728-3100

854 American Motors

BANKRUPT?
Need A Car?
I can sell you one AND reestablish your credit! Many cars to choose from at:
23349 Grand River
BANKERS OUTLET
Ken 535-8840

GREMLIN, 1974, body no rust, air, power steering, radial tires. Very good condition. $1200 592-0910

GREMLIN 1975, 6 cylinder, 3 speed, engine, clutch, brakes, exhaust, shocks good condition. 115,000, $650. 478-5150

GREMLIN 1976, low mileage, excellent condition. $1600 522-2497

MATADOR 1976 Wagon, blue, V8, very good condition. New starter, muffler, brakes & shocks 65,000 miles. $1,300. After 5PM. 477-9793

PACER, 1975, DL, 6 cylinder, automatic, power, 43,000 miles, excellent condition. $1650. 285-3524

856 Buick

BUICK, 1980, Regal Limited. Air, stereo, tilt, velour interior, 3,900 miles. Like new. $6,995. O'Hara Datsun, 35655 Plymouth Rd 425-3311

CENTURY 1974, power steering, power brakes, air, 5 new radials, clean, $1200. Before 3pm, 477-5131

CENTURY 1980 Station Wagon 1980, Yellow, fully equipped, with V-6 engine, $6,000. 652-1227

ELECTRA, 1974, 4 door, $1,000 or best offer. Call before 5pm 455-5801

LE SABRE 1978 Air, AM-FM-Stereo Excellent condition 17,000 miles. Lady retired. $4,700. 356-0802

LESABRE, 1980, LTD, 4 door, metallic silver in & out, loaded, like new, 9300 miles. Call after 5 PM. 852-2173

PARK AVENUE 1978, loaded, low mileage, mint condition. Asking $5100. or best offer. Days 478-1146; Evenings & weekends, 474-5975

REGAL 1973 Power, air, radio, good mechanical. Body clean, vinyl top, $350. 476-0873

REGAL, 1979, Limited, air, power, cruise control, tilt wheel, excellent. Asking $4700. After 6 30pm 661-4291

SEVEN 1958 Buick Limited, 3 convertibles, two 2 door hardtops, two 4 door hardtops, plus parts Mr Murch, Rt 1, box #293, Cheboygan, Mi. 49721 616-238-8150

SKYLARK 1977, Landau Extra clean! Only $2,995 North Bros 421-1376

SKYLARK 1977, 4 door, automatic, air, power brakes-steering, low miles, new tires, AM radio Eves. 821-9038

SKYLARK 1980, air, power, automatic, 2 door, 6 cylinder, many extras. 7,500 miles, like new. $6,495. 852-0758

SKYLARK 1980 Limited, vinyl top, air, tilt, cruise, stereo, automatic locks, 8000 miles. $6500 644-5914

SKYLARK, 1980 Limited, V-6, 2 door, triple black Air, am-fm stereo, rear defog, power steering, brakes, 14,300 miles $6,100 522-8796

SKYLARK 1980, X-Car, loaded, mint condition, $7000. 7800 miles 559-3893

1977 CENTURY
Air, automatic, power steering & brakes, stereo, cloth trim. $3,595.
MARK CHEVROLET
33200 Michigan Ave. 722-9100

1979 RIVIERA LANDAU
Fully loaded, CB radio, very clean, 24,000 miles, bucket seats $8,495
MARK CHEVROLET
33200 Michigan Ave 722-9100

858 Cadillac

COUPE DEVILLE 1968, $300. 535-3593

COUPE DeVille, 1980 Executive, triple yellow, cabriolet. 8,700 miles, loaded $10,800.. 645-2068

DON MASSEY
CADILLAC
1980
COMPANY CARS
OFFICIAL CARS
LIMOUSINES
SEVILLES
ELDORADOS
COUPE DE VILLES
SEDAN DE VILLES
30 To Choose From
We Are Dealing At Unheard Of Prices!!
DON MASSEY
CADILLAC
40475 Ann Arbor Rd.
Plymouth
453-7500

ELDORADO, 1978
35,000 miles, AM-FM stereo 8 track, loaded, $6,885.
JACK CAULEY
- CHEVROLET -
ORCHARD LAKE RD.
Between 14 & 15 Mile Rds.
855-9700

ELDORADO 1979 Diesel, excellent condition, 30,000 miles. $10,400. Call after 11am 541-1608

858 Cadillac

ELDORADO 1980, Diesel, rustproof & waxed, stereo 8 track CB, 9,000 miles, must sell, like new. 477-3924

EL DORADO 1980 Biarritz. Triple white, loaded, low mileage. $14,600. 553-8065

REGAL 1981, triple dark blue, padded Landau, wire wheels, air, cruise, stereo, 2,000 miles, 2 mons. old, warranty, list $9,700, asking $8,350. 420-0023

SEDAN DE VILLE 1971. 4-door, blue, loaded, new battery. Very good condition. $550 557-0156

SEDAN DE VILLE 1976, loaded, astro roof, silver, best offer. Fay 557-5190 559-4488

SEDAN deVILLE 1976. Fully loaded, low mileage, excellent condition. 591-3160

SEDAN DeVille, 1973, good condition, full power. $650. After 6 PM. 533-7586

SEDAN DEVILLE 1980, 2 tone brown, 7000 miles, loaded, excellent condition. $12,000 or best offer. 557-3241

SEVILLE 1978, grey on grey, 44,000 miles. All leather, all power, built in CB radio, wire wheels, $7,750. Call 8am-5pm 674-0334

SEVILLE 1978. Like new. New tires & brakes Gray, very clean. $9,300 or best offer. 862-7619, 552-0231

1977 CADILLAC
ELDORADO
Full power. A luxury car at a very low price. $5,395.
MARK CHEVROLET
33200 Michigan Ave. 722-9100

860 Chevrolet

ARE YOU WORKING?
Credit Applications - No Problem!
Call Mr Carr. 531-7100
MATICK CHEVROLET
14001 Telegraph at Jefferies (I-96)
531-7100

BANKRUPT?
NEED A CAR?
I can sell you one and reestablish your credit" Many cars to choose from at
ALPINE MOTORS
25133 Grand River, Corner 7 Mile
Mr. Al 255-4401

RED WING
TICKET
WINNER

Jerry Buszta
1916 Harwood
Royal Oak

Please call the promotion department of the Observer & Eccentric by 5 p.m. Friday, January 30, 1981 to claim your 2 free RED WING TICKETS. 591-2300 ext.244

CONGRATULATIONS!

BELAIR 1972, 350 automatic, power steering, brakes, air, clean, excellent transportation. $425. 478-3294

CAMARO 1967,6 cylinder, runs good $125. 261-5815

CAMARO 1973, 350, automatic, power steering, power brakes, AmFm, good condition, some rust, $1,300 255-1161

CAMARO 1974 V8, Automatic, air, most extras. Original owner. $1900. After 5PM or week end 420-0997

CAMARO 1976, automatic, engine rebuilt, many new parts, good condition, $1,750 427-8115

CAMARO, 1977,2 tone paint, very clean $2,588. MATTHEWS HARGREAVE CHEVROLET, Woodward at 10 Mile 398-8910

CAMARO 1979 Berlinetta, am-fm stereo cassette, low mileage, extras. $5000. 326-7814

CAMARO 1979, V-6, AM-FM radio, air, other extras, 20,000 miles, $4,990 Call after 6PM 855-9198

860 Chevrolet

CAMARO, 1979, Z28, automatic, all the extras. $5,995.
MATICK CHEVROLET
14001 Telegraph at Jefferies (I-96)
531-7100

CAMERO 1979. Automatic, am-fm cassette, power steering, power brakes. Rear window defogger, $4395 453-4811

CAPRICE CLASSIC 1978, 4 door, air, stereo, More. Excellent condition. $4,100.. Evenings. 349-8791

CAPRICE, 1969, good transporation, $200. Call after 5. 981-0186

CAPRICE 1975 classic, very good condition, loaded, must sell. $1400 or best offer. Call between 8pm-10pm 397-3691

CAPRICE, 1978, good tires, air conditioning, excellent condition. Reasonable. Call weekdays 8 AM to 5 PM. 348-2800

CAPRICE 1980, Estate Wagon, loaded. 15,000 miles. $7,000.. 264-6144

CHEVETTE 1978 2 door, 19,500 miles, like new, $2,650. 493-1143

CHEVETTE 1978, automatic, air, rear defog, radio, 45,000 miles, good condition, no rust, $3,100. 422-4657

CHEVETTE, 1978
4 door, 4 speed, air, AM-FM stereo, custom interior. $3,285.
JACK CAULEY
- CHEVROLET -
ORCHARD LAKE RD.
Between 14 & 15 Mile Rds.
855-9700

CHEVETTE, 1979, 4 door hatchback, air, automatic, $3700. 464-0783

CHEVETTE, 1979, 4 door, automatic, rear defogger, priced to sell. $3,848.
LOU LaRICHE
CHEVROLET
Plymouth Rd. - Just West of I-275
453-4600

CHEVETTE 1980, 4 door, 4 speed, 2 tone, many options. $4,400 . 477-3765

CHEVETTE 1980, 4 door, automatic, AM-FM, 15,000 miles, $4,000 or best offer. Must Sell. 459-2333

CHEVETTE, 1980, 6200 miles, 4 door hatchback, automatic, defogger, radio, excellent condition. $4200. 689-7667

CHEVETTE, 1980
4 to choose from, som with air, SAVE.
JACK CAULEY
- CHEVROLET -
ORCHARD LAKE RD.
Between 14 & 15 Mile Rds.
855-9700

CHEVY, 1978
CAPRICE WAGON
9 passenger, AM-FM stereo, power windows, tilt, cruise, $4,485.
JACK CAULEY
- CHEVROLET -
ORCHARD LAKE RD.
Between 14 & 15 Mile Rds.
855-9700

CITATION, 1980, 4 door hatchback, 4 cylinder, automatic transmission plus 20 additional options, 6500 miles, excellent fuel economy. $6,450. 642-6813

CITATION, 1980, 4 door, 4 cylinder, 7800 miles, loaded, $5600. 651-8950

CITATION, 1980, 27 options, 7,750 miles, $6100. 522-4507

CITATION 1980 4-door hatchback. $3,000 worth of options, low miles. $6,500. 525-9422

CITATION, 1980 2 door hatch, sunroof, V-6, power steering, brakes, 2 tone, luxury interior. $5,600 or offer. 477-5389

CITATION 1980, 2 door coupe, 4 cylinder, power steering-brakes-locks, air, stereo, 4700 miles. Best offer. 553-8187

CITATION 1980, 4 door, hatchback, V-6, 2 tone, air, power, rustproof, more. After 6PM 652-9135

IMPALA 1973, good transportation, $550. 420-2316

MALIBU 1974, very good motor, brand new exhaust system, almost new tires. Good mileage. $1750. 476-8562

MALIBU, 1977 Classic, air, power steering & brakes, stereo cassette, excellent condition, $2,650. 464-0783

MALIBU, 1977, 6, 2 door, low mileage, radio, tires good, one owner, offer considered. 261-5354

MALIBU 1978 Classic, power steering, brakes, air, stereo 8 track, low miles, $4,500. After 3 30 537-3023

860 Chevrolet

MALIBU, 1978, Wagon. Automatic, dark blue metallic, family special. $3,636.
LOU LaRICHE
CHEVROLET
Plymouth Rd. - Just West of I-275
453-4600

MALIBU 1978, 2 door, V-6, automatic, power steering & brakes, air, $3250. 532-8321

MALIBU, 1980 Classic, low mileage, loaded, reasonable. 626-0486

MALIBU, 1980, Classic. Automatic, air. Special purchase. Only $5,488. MATTHEWS HARGREAVE CHEVROLET, Woodward at 10 Mile 398-8910

MALIBU 1980 2 door, 6 cylinder Sport coupe, extras, low mileage. $5500. 651-8781

MONTE CARLO, 1977, good condition, air, power steering/brakes, one owner, $3,300. 851-2299

MONTE CARLO 1976, Landau, power steering & brakes, air, rear defog, clean. $2495. Days 559-5700 Eves 644-6282

MONTE CARLO 1975, air, power brakes & steering, good condition, $1400. After 4pm 422-1534

MONTE CARLO 1973, power steering, brakes, air, AM-FM 8 track, tilt, excellent condition, no rust, $1,100. 427-1586

MONTE CARLO 1979. Tinted T-top. Excellent condition. Best offer. Business hours. 961-8380

MONTE CARLO 1976. Air conditioning, stereo, tilt, vinyl top, low mileage, Regular gas, excellent condition, $2995, negotiable. 495-1249 or 645-9745

MONTE CARLO 1973 Landau, air, power steering, brakes, windows, door locks, AM-FM radiom, tilt steering, swivel bucket seats, wire wheels, 57,000 miles, $1,050. 647-0088

MONTE CARLO 1974
Loaded. 25,000 miles. Extra Sharp! $2,485
JACK CAULEY
- CHEVROLET -
ORCHARD LAKE RD.
Between 14 & 15 Mile Rds.
855-9700

MONZA, 1975 Town coupe, silver, 4 cylinder, automatic, amfm cassette, new brakes, shocks, exhaust, excellent condition,low miles, $1600 or best. 545-5863

MONZA 1976, 8 cylinder, 4 speed, air, power brakes, steering, 8 track stereo, rear defrost $1,600. 548-5707

MONZA 1978, Great condition, AM-FM-Stereo, good gas mileage, radial tires best offer. 644-4196

MONZA 1979, 2+2, 4 cylinder, 4 speed, am-fm, power brakes-steering, 8000 mi., clean, must see. $3995. 626-6609

MONZA 1980, 2 door Hatchback, automatic, AmFm radio, excellent condition. Must sell.. 459-8277

NOVA 1972, New exhaust system, automatic, excellent running, power steering, 78,000 miles, $725 476-9616

NOVA 1974, 2 door, automatic, good transportation. $800 or best offer. 661-0172

NOVA 1975, V8, automatic, am radio, power steering, power brakes, air, clean. 893-8272

NOVA, 1977
Automatic transmission, power steering & brakes, rally wheels, very sharp. $2,385.
JACK CAULEY
- CHEVROLET -
ORCHARD LAKE RD.
Between 14 & 15 Mile Rds.
855-9700

860 Chevrolet

NOVA, 1975 6 cylinder automatic, power steering, radio, heater, rally wheels. Immaculate economy car. $89 down, $129 per month.
One Year Limited Warranty.
OPEN SATURDAY
35545 Michigan Ave., West, Wayne
AUTOLAND
728-2100

NOVA, 1976, V-8, low mileage, no air. $2,500 or best offer. Call after 6pm. 644-3037

SAVE-A-LOT!
1976 NOVA CONCOURS
2 door Landau, air, stereo, 36,000 miles.
ONLY $2,995
1976 FORD COUNTRY SQUIRE
10 passenger, air, stereo, sharp.
ONLY $2,495
1978 SUNBIRD
2 door, 4 speed, gas saver
ONLY $1,995
1977 LEMANS
2 door, hardtop, air, stereo, 40,000 miles.
ONLY $2,995
1978 CORDOBA
Landau, air, stereo, & more.
ONLY $2,995
1977 CAMAROS (2)
Both sharp, from
ONLY $2,695
Jeannotte Pontiac
Sheldon Rd. at M-14, Plymouth, MI
453-2500

VEGA 1976 Hatchback, 4 speed, low miles, runs good. $1000. 477-9452

VEGA, 1977, Wagon. Automatic, air, low mileage. Gas saver.
LOU LaRICHE
CHEVROLET
Plymouth Rd. - Just West of I-275
453-4600

1978 CHEVETTE
2 door, 4 speed, good gas mileage, AM-FM, sports stripes $3,295.
MARK CHEVROLET
33200 Michigan Ave. 722-9100

1979 CAMARO
V8, air, cloth trim, stereo with cassette, power steering & brakes, looks new $5,295.
MARK CHEVROLET
33200 Michigan Ave 722-9100

1979 CHEVETTE
2 door, automatic, 4 cyl., $3,995. We take trades and arrange financing
Roger Peck Chev.
Farmington
474-6723

1980 CAPRICE CLASSIC
The big car is back! Ready to roll. Power windows & door locks, small V8, AM-FM, air, tinted glass. 10,800 miles $6,995
MARK CHEVROLET
33200 Michigan Ave. 722-9100

1980 CITATION X-11
A real sports car. Red, 4 speed, V6, am-fm, power steering & brakes, gages with tach, sports mirrors, 10,900 miles $6,495
MARK CHEVROLET
33200 Michigan Ave. 722-9100

1980 MONTE CARLO
A 2 tone beauty with tilt, cruise, rear defogger, V8, air, stereo, cloth trim, sport mirrors $6,695.
MARK CHEVROLET
33200 Michigan Ave. 722-9100

BEAT THE PRICE INCREASE ON 1981 TOYOTA!

COROLLA SEDAN
- Automatic transmission
- All weather guard package
- Rear window defogger
- 1.8 litre engine

$5199.00 INCLUDES FREIGHT & PREP*

ONLY AT Anderson's TOYOTA
OPEN MON. & THURS. TILL 9
*IN STOCK UNITS ONLY 1951 S. Telegraph 333-3300

TAMAROFF
USED CAR VALUES!
"We have the car to fit your needs!"

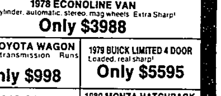

1978 ECONOLINE VAN
6 cylinder, automatic, stereo, mag wheels. Extra Sharp!
Only $3988

1971 TOYOTA WAGON
Manual transmission Runs Great!
Only $998

1979 BUICK LIMITED 4 DOOR
Loaded, real sharp!
Only $5595

1980 BUICK PARK AVENUE
Loaded, low miles.
Only $8995

1980 MONZA HATCHBACK
Stereo, air, automatic, power steering, power brakes, low miles
Only $5488

1978 HONDA CVCC
5 speed
Only $3588

1980 BUICK REGAL
Low miles. Hurry!
Only $6995

1978 CUTLASS SUPREME
26,000 miles. Sharp!!
Only $4888

1978 HONDA ACCORD
Perfect condition.
Only $4195

1979 HONDA CIVIC
Low miles, Save Gas!
Only $3988

28585 Telegraph, Southfield
Across From Tel-12 Mall
353-1300 Open 'Til 9:00 Mon. & Thurs.

DICK GREEN SEZ

GET 7% FINANCE ALLOWANCE
Get K-CAR for $5888.00 + Taxes
Get HORIZON MISER for $5299.00 - Taxes
Get 1980 VOLARE Including automatic, radio. Stock #7142. $4890.00 - Taxes
Get 1980 LEBARON Demo, 2 door, loaded, air. Stock #2006. $6492.00 - Taxes
Get 1979 TRAILDUSTER Demo with snow blade. 2 left. $6830.00 - Taxes
MANY MORE GOOD DEALS ON 1980's & 1981's

DICK GREEN CHRYSLER PLYMOUTH
29301 GRAND RIVER, FARMINGTON HILLS
531-8200 476-7900

BOB SAKS
MICHIGAN'S #1 OLDS DEALER
The Complete Dealer For 1981
Oldsmobile • Toyota • AMX/Jeep

1981 CUTLASS SUPREME
$149.76/Mo. / $1500 Down
Power steering, power brakes, automatic, white side walls, radio, tinted glass, V6, air, body side molding.
26 Lease Payments of $149.76 with $1500 Down. Total Payments $5393.76, purchase option price $5100. Order Yours Today.
30 EPA Hwy/21 EPA City

1981 OMEGA Order Yours Today $5962
1981 "98" Order Yours Today $9187
1981 TORONADO Order Yours Today $11,093
1981 DELTA Order Yours Today $6927

OPEN MONDAY & THURSDAY TIL 9 PM

BOB SAKS Oldsmobile Toyota AMC Jeep
Grand River at Drake Rd., Farmington Hills
Open Mon. & Thurs. Til 9:00 PM
478-0500

AUTOBAHN MOTORS

SPECIAL BONUS OFFER!!

SPECIAL BONUS OFFER!!
MAKE YOUR BEST DEAL
$100 to $1000
CASH BACK SALE
ON ANY NEW CAR PURCHASED TO FEBRUARY 1

Make your best deal with our sales representative on any car in stock at our dealership ... now for the BONUS OFFER. On delivery of any new car, we'll give you a check for $100 to $1000 over and above your original deal as an additional savings ... no strings attached

VOLKSWAGEN DOES IT AGAIN!
"STILL YEARS AHEAD OF ALL THE REST"

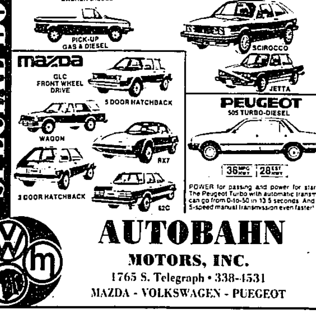

POWER for passing and power for start ups. The Peugeot Turbo with automatic transmission can go from 0-to-50 in 13.5 seconds. And with a 5-speed manual transmission even faster!

AUTOBAHN
MOTORS, INC.
1765 S. Telegraph • 338-4531
MAZDA - VOLKSWAGEN - PUEGEOT