404 Houses For Rent

PLYMOUTH- Half block from downtown, newly decorated, 2 bedroom, older home with fenced yard, $450, month. Security. References. 538-5948

PLYMOUTH-Southfield Rd area, 2 bedroom house, $195 per month. Security deposit required. Prefer no pets. 498-1012

PLYMOUTH
1 bedroom cottage, great. Newly remodeled. $250 a month plus security. Call: 455-8490

PLYMOUTH - 3 bedroom brick ranch. 2 car garage, finished basement, air conditioned, fenced yard, prime city area, Smith School. $350 Eves. 455-3448

QUAD LEVEL in prestigious area with 2000 sq. ft. Large family room with natural fireplace. Whitney Knoll Sub. Westland. $750. month. Call Ben Denny, 731-8400

REDFORD AREA, 3½ bedroom, garage, fenced-in lot, $300 plus security. Call Jack after 7pm, anytime weekends 849-1560

REDFORD AREA- 2 bedroom downstairs & finished upstairs, carpeted, full basement, mature couple preferred. References. Immediate occupancy. $340. month plus security. 535-5485

REDFORD - beautiful completely redecorated 3 bedroom brick ranch with basement, large fenced yard, 2½ car garage, $400 plus security. Eves. 1-229-8310

REDFORD - modern aluminum sided 2 bedroom Ranch, full basement, gas forced air heat. No pets. $365. + security. 875-3837

REDFORD - newly decorated 3 bedroom brick ranch, full basement with rec room, garage, fenced yard, prime area. Immediate occupancy. $450 per month. Agent. Ask for Jim 477-8950

REDFORD TOWNSHIP - 3 Bedroom ranch, $375. per month, security deposit required. 354-8202

REDFORD TWP. Immediate occupancy 3 bedroom, brick ranch, carpeting, drapes, appliances, Florida room, rec room, garage, $475. 534-7049; 437-9092

REDFORD TWP. 2 bedroom, no basement, carpeted, gas heat, mirrored wall, $245 or lower for prompt payment. No pets. 474-5149

ROCHESTER. 1 year old colonial, 4 bedrooms, 2½ baths, family room with fireplace, 2 car garage, $700 a month. 879-7674

ROCHESTER - 3 bedrooms, 1½ baths, all appliances, 2 car attached garage, Rochester schools. $575 per month. Call: 651-8090

SCHOOLCRAFT-Outer Drive Area. 2 bedroom, backyard fenced, security deposit, $330 per mo. 9-4PM Mon.-Fri 537-5590 After 6PM 348-8164

SCHOOLCRAFT-OUTER DRIVE

Clean 2 bedroom house, fenced yard. Responsible working couple. Applications taken. Available Feb. 10th. $265 Mo. plus $265 security deposit. After 3 PM, call: 532-6641

SHIRINE-Royal Oak area. Brick, 4 bedroom, 2 baths, garage, appliances, fireplace, basement. References, security, no pets, Call 4PM-6PM 541-6861

SOUTHFIELD - 11 Mile/Telegraph. Beautiful 3 bedroom Ranch, super family room with fireplace, 2½ car garage, large lot, air. Moth More. $625./month. Geo. Orrin, 549-1711 ex 553-8700

SOUTHFIELD- 3 bedroom home plus sewing room, 2 car garage. Refrigerator/stove. Working couple. Walk to tennis, golf, swimming at Beechwoods. References $385. plus security. Call evenings 557-6513

SOUTHFIELD- 3/4 bedrooms, 2 baths, Family room, fireplace, garage, near shopping & transportation. $500. Mickey 352-8750 557-4730

TROY. 4 bedroom colonial, living, dining & family room, fireplace. Appliances, 2 car attached garage, opener, basement, $385. After 6 PM. 528-0124

TWO BEDROOM, carpet, stove, refrigerator, Southfield, couples only, $325 month.

WALLED LAKE. 3 bedroom, nice area, fully carpeted, appliances, washer & dryer, close to shopping. $425 month. Call after 5pm. 669-9321

WATERFORD - brand new 3 bedroom, family room, in country setting. Will consider children or pet with deposit. $485 month. Evenings 332-2537

WATERFORD SCHOOLS, Cambridge Lake privileges. New 3 bedroom ranch with basement. Rent or lease with option to buy, appliances, no pets, $485 month plus utilities & security deposit. 681-9383

WATERFORD- 3 bedrooms, built in kitchen, basement, double garage, Elizabeth Lake privileges. $450. per month. 682-9285

W. BLOOMFIELD. Cass Lake privileges, deed restricted, 3 bedrooms, 1½ baths, basement, Newly remodeled, all appliances, $350 monthly. 626-4121

W CHICAGO & Telegraph - 3 bedroom colonial, carpeting, basement & garage. $395 plus security. 584-0641 855-2021

WESTLAND, Livonia schools, 3 bedroom brick ranch, finished basement with wet bar & refrigerator, central air, 2 car garage. $450 month. 522-5539

WESTLAND, Merriman & Cherry Hill area, 3 bedroom, basement, carpeting. Available Feb. 1st. $395 + Security. 584-0641, 855-2021 or 856-1568

WESTLAND - 1 bedroom, garage, appliances, $395 month plus security. Ford Rd. - Marquette, area. 422-7998

WESTLAND
2 bedroom house, $335 a month. 729-7024 477-6472

WESTLAND, 3 bedroom Brick Ranch, 2½ car garage, close to schools & shopping, $350 per month $350 security. 595-6559

WESTLAND - 3 bedroom remodeled Norwayne duplex, $285 monthly $285 deposit. Two children, no pets or motorcycles. 562-6421

WESTLAND
33639 Avondale Ave.
3 Bedroom Townehouse
$355 per month plus utilities
Security deposit
644-4024

WOLVERINE/Walled Lake. Large Bi-Level - 4 bedroom, 1½ baths, 2 car garage, central air, workshop, lake privileges. $540 per month. 624-6948

404 Houses For Rent

W. BLOOMFIELD house for rent, Poplar Lane, 2 bedrooms, $300. Ask for Dave 851-5363

W. BLOOMFIELD - 1 bedroom with open upper level, lease with option to buy. Across from Walnut Lake/privileges, $375. month. 851-6324

W. BLOOMFIELD - GATEHOUSE, charming 2 bedroom withview & privileges on Walnut Lake, 15 min. from Birmingham. $450/mo. Call Virginia Heck, Real Estate One. 644-4700 or 828-1587

13561 Burton, Oak Park. 3 bedroom ranch, adults preferred. $460 per month plus one month security deposit. Call Valerie 323-5810 or 272-8250

3 BEDROOM brick, garage, family room. Warren Rd.-Middlebelt area. $410 plus security. Must have Big 2 type benefits. 274-1169

5 MILE & INKSTER. 1 bedroom furnished, $250. Months. Also 2 bedroom unfurnished, stove, refrigerator, carpeting, $300. Monthly. 532-4328

406 Furnished Houses For Rent

CASS LAKE, near Pontiac, 1 bedroom, clean, well insulated, low gas bills, swimming privileges. Adults preferred. No pets. References & security. $350 monthly. 682-9630; 656-8329

W. BLOOMFIELD. Furnished 4 bedroom 3 bath House. $225 per week, or $600 per month. Ask for Margaret 851-8100

408 Duplexes For Rent

BIRMINGHAM- Downtown in historic section, 3 bedrooms & bath up, half bath down, all utilities except electric. Vacant. 642-5304; 642-6450

GARDEN CITY
Duplex, sharp 1 bedroom. Like your own home. Large yard, patio, carpeting, air, freshly painted. $290. No pets. Adults preferred.
Perry Realty 478-7640

LIVONIA: Newly carpeted and decorated 1 bedroom ½ duplex with laundry area and treed lot. Just $250 per month plus security deposit. Call Ken Diedock 981-3900 or 543-9394

TOWNSHIP-Canton. Convenient location. Luxurious 3 bedroom duplex. Family room, carpeted, appliances. Immediate occupancy. 455-5294

PLYMOUTH: 3 bedroom, 1½ bath colonial, kitchen appliances, carpeting, no pets. $390 per month plus security deposit.

ROYAL OAK duplex/modern, spacious 3 bedrooms, 2 baths, carpeted, all kitchen appliances, basement, attached garage. Call after 5PM. 541-8492

ROYAL OAK - Lovely spacious 2 bedroom lower Duplex. Basement & Garage. $450-$475 month. No pets 626-6613

WAYNE - nice area, two 2 bedroom Brick Duplexes, individual basements, references, no pets, $300. monthly, $325. deposit. 535-6263

WESTLAND
Only $235. Small efficiency, 1 bedroom, stower, carpeting, heat included. No pets. Agent. 478-7640

W. CHICAGO
ROUGE PARK AREA
Newly decorated 2 large bedroom, 2 bath duplex. Large living room, kitchen, dinette, disposal. Parking. Adults. $245 month.
728-4800

410 Flats For Rent

BIRMINGHAM DUPLEX
Features 2 bedrooms, 1½ baths, fireplace in living room, family kitchen. Carpeted throughout. $495 per month.
Century 21
PIETY HILL, INC. * 642-8100

BIRMINGHAM. 2 bedroom, fireplace, basement, garage, appliances, $375 month, 1½ security deposit. Call after 6 PM. 855-3782

DOWNTOWN BIRMINGAM, 2 bedroom with basement, completely remodeled, all utilities included, $465 month. Available Feb 7th 645-3332

LOWER FLAT - 2 bedrooms, carpeted, refrigerator, stove, washer, dryer, security depoit, 8 Mile Dequindre area. Between 4 PM and 9 PM. 731-7149

OLD VILLAGE, Plymouth, 4 room Upper, stove & refrigerator, $250./month + utilities. $200. Security. No pets! Available Feb. 10th. 455-1108

PLYMOUTH
2 bedroom upper, private drive and entrance $325 month includes all utilities. Call. 459-5056

REDFORD TWNP. Newly decorated, 2 bedroom lower, new carpet throughout, stove, refrigerator, basement, garage. $310 + security. No pets 535-6515

TAYLOR - 2 bedrooms, fireplace, full basement, garage, washer/dryer hookup, stove, refrigerator. All utilities included. Older couple considered. References. $360 349-3462

UPPER FLAT newly decorated, 5 rooms & bath. Private entrance, pay own electricity, ¼ heat. Prefer quiet, responsible working couple. No pets. $265 per month plus security deposit. 595-9916

UPPER FLAT. 1 bedroom, Plymouth area, $350 a month. All utilities included, heat, electricity & air. Carpeted. Washer & dryer in apt. 453-0538

412 Townhouses-Condos For Rent

BIRMINGHAM
Decorator model in wooded area. All new interior. Finished rec room. Immediate possession. 645-3529 645-1260

- BIRMINGHAM -
FREE RENT
till MARCH 1st
Charming Townhouse, best location. Everything New! Quality Decor! Beautifully finished rec room, $475./month. Call 626-7733 or 833-5807
Re/Max of Birmingham

412 Townhouses-Condos For Rent

WELLINGTON PLACE MANOR

Bordering Southfield, Franklin & Farmington Hills. Townhouse, End Unit. Open floor plan, good party house. 3 bedrooms, 3½ baths. 17x25 living room, fireplace, separate dining room, courtyard entrance. Dramatic circular stairway foyer. Many doorwalls to private patio. Reduced to $109,900. Possible Land Contract. Owner, 626-2987 or 353-3450, days, Mr. Barlow.

SOUTH HILL APTS.
New Townhouses

- 2 & 3 Bedrooms
- Basement
- Now Leasing
- Milford Area

For Information Call
Mon.-Fri. 1-5 pm or Weekends 11-4
685-0620

412 Townhouses-Condos For Rent

AVAILABLE
10 Mile - Lahser
2 or 3 bedrooms, 2½ baths, living room, dining room, all-in kitchen with built-in appliances, 2 finished rec rooms with separate laundry room. Fully carpeted, security redo. 1,350 Sq. Ft. Carport included. Adult, teen & children area. Security, no pets. $485. Guarantee no rent increase for 1 year.
HEAT INCLUDED
356-8844

AVAILABLE
12 Mile-Telegraph
SPECIAL DISCOUNT
To our residents of $100 per Mo. for 2 months on a 12 Mo. lease of $510 per month - offer good on last unit thru 2-28-81.
Luxurious 3 bedroom ranch townhouse, 2 baths, 1450 Sq. Ft., individual private entrance, living room, dining room, kitchen w/built-in appliances, fully carpeted, laundry room and storage room, security included. Small children welcome. Sorry, no pets.
Also Ranch Apt. available for $490. Same specialoffer. Only 2-28-81
HEAT INCLUDED
356-3780

BIRMINGHAM - Rent with option to buy, 3 levels, 2 bedrooms, no children preferred, no pets, $475 mo. Deposit required. 757-4577

BIRMINGHAM- Short term, fully furnished Townhouses. Starting at $750. per month. 642-0155

BIRMINGHAM
2 bedroom luxurious townhouse, walking distance from downtown.
References required. 646-2701 647-8471

BIRMINGHAM, 2 bedroom townhouse, dining room, living room, kitchen, 1½ baths, full basement, private patio, carport, carpeted, central air. Immediate occupancy. $455 monthly. Heat included. Call 645-5431

BIRMINGHAM
2 Bedroom Townhouse with full basement in beautiful wooded area. For rental information call any day except Sun. from 12 to 5 PM.
643-8225

BLOOMFIELD HILLS
CONDO
2 bedrooms, 1½ baths, second floor end unit, beautifully cared for. Close to transportation. $500 per month. Call G. Tchihlarian, 647-5500, 356-2968

THE
DURBIN
COMPANY REALTORS
Your Neighborhood Broker

BLOOMFIELD HILLS SCHOOLS
MOON LAKE
2 or 3 bedroom townhouses, no common walls, attached garage, full basement, patio, fireplace, fishing, golf, tennis, pool, park. $650 to $935 per month. Long Lake Rd, one mile west of Middlebelt. Open daily from 1-6:30PM. (Closed Fridays)
626-4888

BLOOMFIELD Spacious and lovely 3 bedrooms, 2½ baths, family room with fireplace, breakfast area & large pantry, drapes, carpeting, washer & dryer, pool & clubhouse. Will rent to responsible tenant for $550/month. 373-1745

CANTON, 3 bedrooms, air, swimming pool, freshly decorated, carport, full basement, carpeted, 1½ baths, $395 month, security deposit. 453-5145

CONDO FOR Rent- Farmington Hills, 2 bedroom, 2 bath, carpeted, kitchen appliances, balcony, pool, clubhouse. $440. /month. Call 653-4539 or 476-5356

FARMINGTON HILLS, 2 bedrooms, adult condo, wooded area close to Livonia Mall, convenient transportation, gas & water. $370. 661-5028

FARMINGTON HILL CONDO
1 Bedroom - Pool - Tennis
Middlebelt & Orchard Lake. 1 bedroom, walk-in closet, laundry room, carport, swimming pool. $319. month. Call 9AM-5PM, Mon.-Fri. 222-2475

FARMINGTON HILLS. 12 Mile, Orchard Lake rd area. New one bedroom, all appliances including microwave, washer & dryer. $355 per month plus security. 464-8382 or 568-7672

FARMINGTON HILLS
$410 per month, 2 bedroom unit, complete kitchen, air, pool, tennis, covered carport, 1 month security deposit. Immediate occupancy. Meadow Mgt. Inc. Call Bruce 851-8070

FARMINGTON HILLS
1 Bedroom - 1½ baths
Super luxury, king sized one bedroom condo with huge closets & formal dining. Pool, clubhouse, tennis. Quick occupancy if desired.
Daily & Weekends - 855-2700

FARMINGTON HILLS - Luxury 2 bedroom 2 bath Condo, microwave oven, pool, tennis, covered parking, other extras. After 4 PM, call 626-7129

FARMINGTON HILLS, prime Echo Valley Beautifully decorated 3 bedroom, 2 bath, dining room, large kitchen, porch, clubhouse & pool. $495 mo. Heat included. 559-9470 642-3023

FARMINGTON HILLS - Brand new free-standing condominium ranch. 2 bedrooms, 2 full baths, study, dining room, covered porch, kitchen appliances, basement, attached 2 car garage. Available now at $1000 including maintenance.

TROY - Northfield Hills. 3 bedroom, 1½ bath townhouse. Fireplace, carpeting, drapes, all appliances. Available now at $600 including heat & water.

BLOOMFIELD HILLS - Mulberry Square 2 bedroom, 2 bath, 2nd-floor condominium. Kitchen appliances, carpeting, drapes, carport. Adults, no pets. Available now at $510.
GOODE 647-1898
REAL ESTATE

FARMINGTON
1 bedroom, 1 bath adult complex condo, $350. month + security deposit. No Pets. 855-2466

FOR LEASE
2 bedroom, 2 bath condo in W. Bloomfield. $775 month. Max Broock, Inc. 626-4900

FREE
FIRST MONTH
FOR IMMEDIATE OCCUPANCY
Large beautiful 2 bedroom 1½ bath in suburban residential area. Reasonably priced at only $480. Features Hotpoint appliances in deluxe equipped kitchen. Plush shag carpeting, drapes, central heat & air conditioning. Carport. Full basement. No pets.
Near Southfield & I-696 Freeways
Southfield Townhouses
Lahser Rd. Corner McClung
Between 9-10 Mile Rds.
Model Open Mon. Thru Sat.
Noon Till 5 pm
RESIDENT MGR. 355-3253

FREE
ROCHESTER - KINGS COVE CONDOMINIUMS, 1st months rent FREE. Spacious new 2 and 3 bedroom townhouses. Full basement & garage. We offer Clubhouse, pool & tennis courts for our employees. $550 per month. Call 651-1800 after 1 PM.

I-375 & Ford. New, 2 bedroom, 1½ bath, plus basement, club house. Negotiable Rent ... Sale or Lease, 1, 2, or 3 people. 228-4964 or 316-2175-2172

KEATINGTON CONDO
2 bedroom, garage, central air, appliances. Immediate occupancy. $560. month. 681-1290

LIVONIA - 8 Mile, Newberg, large luxury 2 bedroom 2 bath condo, all appliances, washer & dryer, carpeting & drapes, $500 mo. plus security. 484-3118

NEAR BIRMINGHAM, very clean 2 bedroom, 2 bath, carport, new carpeting & appliances, laundry & basement, upper unit, $450. 646-4152. 357-3232

NOVI - furnished or unfurnished - 2 bedroom with basement and garage. Reasonable. Century 21, Heritage. 348-1200

NOVI-10 Mile & Haggerty. 2 bedroom, 1½ bath, rec room, dining room, private yard, clubhouse, pool, tennis, heat, hot water. $500 month. 476-5723

412 Townhouses-Condos For Rent

N. W. PONTIAC AREA
Lovely 2 bedroom townhouse, carpeted, 1½ baths, $295-$315.
338-7734; 275-4364

OLD ORCHARD-Model apartment, 3 large bedrooms, 2½ baths, full basement, kitchen equipped, heat & water furnished, club privileges. $490 month. Earl Allen 538-6600 Home:642-2142

PLYMOUTH - Adult community, 2 bedrooms, 2 baths, rec room, carport. Includes heat, carpeting & drapes, pool & clubhouse. Will lease $400 mo. 453-5176

PLYMOUTH WEDGEWOOD
3 bedrooms, 2½ baths, pool, attached garage, fireplace, all the extras. $595. After 6PM 455-2958

ROCHESTER - beautifully decorated 3 bedroom 2½ bath home in Woodgrove off Avon Rd. Complete kitchen, carpeting thru out, air, garage, full basement, Rochester schools, immediate occupancy. $475 per mo. Heat included, $250 security deposit. Meadow Mgt. Inc 851-8070 852-3145

ROCHESTER Condominium, 2 bedroom, 1½ bath, fireplace, 1 car garage, full basement. $550. per month. Call J. J. Gibbons, 652-6560

ROYAL OAK, Coventry Sq. end unit for rent or sale. 3 bedroom Condo, 1½ baths, family room. Rent. $560. month includes heat. After 5PM 649-6358

ROYAL OAK. 2 bedroom ranch style condo. All kitchen appliances including dishwasher & compactor. Central air. Full basement & carport. $410 per month includes heat. 355-8811; After 6pm. 356-4394

SOUTHFIELD - 11 Mile, spotless 1 bedroom luxury end unit. Carport, patio, central air, deluxe appliances, extra storage. $42,900. 646-0944

STANFORD TOWNHOUSES

Designed for Family Living
New 2 and 3 bedroom townhouses. Full basement. Appliances, carpeting and drapes, central air and individual terraces, swimming pool, tennis courts and carports. Bike paths for children and a designed playground. Rent from $425. Immediate occupancy.

11 MILE & INKSTER ROAD
Weekdays 9-6PM, Sundays noon-5PM.
356-5633

TOWNHOUSE - W. CHICAGO
E. of Telegraph. 5 rooms, 2 bedrooms, basement, appliances. Adults. No Pets. $235. 273-7328 or 851-4477

400 Apartments For Rent

ON THE LAKE
NO RENT UNTIL MARCH 1
1 & 2 Bedroom Apartments From $290
Rent includes:
- Heat • Stove • Refrigerator
- Dishwasher • Sheltered Parking
- Central Air • Clubhouse & Pool
- Lake Facilities
- Convenient to Twelve Oaks Shopping Mall

BEACHWALK APARTMENTS
On 14 Mile, between Haggerty & Novi Rd.
Call for information
624-4434

Glen Cove
Now renting 1 & 2 bedroom spacious apartments from $260
Includes heat and appliances.
Immediate Occupancy
On Telegraph between Plymouth and Schoolcraft.
538-2497

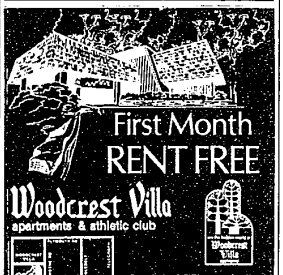

First Month
RENT FREE
Woodcrest Villa
apartments & athletic club
•Spacious 1 & 2 Bedroom Apartments
•Fireplace
•Private Athletic Club
•Fireside Lounge & Game Room
•Indoor-Outdoor Pool
•Sauna, Whirlpool
•Platform Tennis
FURNISHED & UNFURNISHED
6300 Woodcrest Dr.
Westland, Michigan 48185
Phone 261-8010
RENTAL INFORMATION 10 a.m.-6 p.m. DAILY

LUXURY LIVING ON A PRIVATE LAKE
1 & 2 Bedroom Units
From $345.00
- Sailing
- Tennis
- Pool & Community Building
- Security Intercom System
- Frost-Free Refrigerator
- Self-Cleaning Oven
- Dishwasher
- Private Patio or Balcony
- Carport

Swan Harbour
NORTHVILLE TOWNSHIP
Models open 12 to 6 daily except Wednesday
Saturday & Sunday 1 to 5
CALL 348-7677

414 Florida Rentals

BEAUTIFULLY furnished 3 bedroom, sleeps 8, luxury condo on Fort Pierce Beach Florida, facing the ocean. Available 4 weeks. 848-2060 or 681-7879

BEAUTIFUL Sanibel Island. New 2 bedroom, 2 bath gulf front condo. Can sleep 6. Lush tropical setting, pool, tennis. Fully furnished, available Feb 28-March 14. Also March 28-April 18 including Easter week. Winter rate $600 per week, $1,000 for 2 weeks, further discount for longer. Off season rates much lower. Call owner, 517-321-5515

BONAVENTURE
FORT LAUDERDALE
New 2 bedroom, 2 bath, first floor condo, beautifully furnished by interior designer owner. Pool a few feet from patio, 2 championship golf courses, tennis clubs, washer/dryer, bar. No pets or young children. Available beginning January. Days, 559-5500, ask for Sue. Eve. 556-2248

BONITA BEACH CONDO
Brand New (Efficiency Unit). Near Ft. Myers, on Gulf. Swimming pool, gulf privileges, weekly & monthly rates. 478-6938

BONITA BEACH. 3 bedrooms, on Gulf. Pool, tennis, golf, fishing, gulf privileges. Available month of Feb. Cancellation special. 731-4311, after 6 PM. 553-0153

CLEARWATER FLORIDA. On the water. Completely furnished 2 bedroom, 2 bath, $1500 per mo. Available Mar. & Apr. 813-577-7752 813-461-7077

BONITA BEACH CONDO
Brand new condo on Gulf. Completely furnished, 2 bedrooms, 2 baths. Excellent surf fishing. Evenings, 563-4679

HUTCHINSON ISLAND
Brand new ocean front Penthouse. Furnished, 2 bedrooms, 2 baths. Excellent surf fishing. Evenings, 563-4679

HUTCHINSON Island new oceanfront 2 bedroom, 2 bath furnished penthouse. Pool,tennis. Adults preferred, no pets. 2 weeks. $700. 1 month, $1300. 683-1641

HUTCHINSON ISLAND
Indian River Plantation. 2 bedroom. Call Mr. Silver, 10am-5pm. 961-4361

HUTCHINSON ISLAND - 1750 Sq. Ft. ocean front condo, 3 bedrooms, 3 baths, decator furnished. Sandy beach, pool, tennis, health club. Available March 1 to June 1. After 5pm, 626-5178

IDEAL NEW Vacation Condo on Bay & Golf Course, St. Pete Area. Heated pool, tennis, boating. 2 bedrooms, 2 baths, sleeps 6. Completely furnished 851-1555

ISLA DEL SOL - St. Petersburg. 1 bedroom, 1½ bath condo on 2 bedroom, 2 bath, bay-front villa. Tennis, golf, swimming, sailing, clubhouse & restaurant all on island. 535-3943

LONG BOAT KEY CONDO
Completely furnished.
Pool, tennis. On the Gulf.
882-9106

LONGBOAT KEY. Completely furnished 2 bedroom condo. Gulf, pool, tennis. Also 2 bedroom house on Bay. Eves. only. 646-1525

MARCO ISLAND. South Seas ground floor new corner condo. Immaculate 2 bedrooms, 2 baths, decorator furnished. 12 ft. from bay. Tennis, beach, pool, dock. No pets. 676-3211

NAPLES FLORIDA.
Gulf Shore Drive. Waterfront Condo., overlooks heated pool. Mooring Bay from one side. Sunset over the Gulf of Mexico from the other, 2 bedrooms, 2 baths, den, deck, dining room, living room, convenient kitchen, washer, dryer, private covered parking, available now through April $50 per day, 30 day minimum, requires 3 weeks for approval. Owner 813-775-7922

400 Apartments For Rent

CASS LAKE
SHORE CLUB
Corner of Cass Lake Road & Cass Elizabeth Lake Road
Near Orchard Lake Road M-59 Telegraph
SAIL UP TO YOUR DOOR
MICHIGAN'S LARGEST INLAND LAKE
- 1 & 2 Bedrooms
- Pool-Beach-Tennis
- Clubhouse
- Small Pets Allowed
- Lakefront Units
- Entry Guard
- Dishwashers

FROM $275
HEAT & COVERED PARKING INCLUDED
Model Open 8-6 Daily, 12-6 Weekends
Furnished & Unfurnished Apartments Available
681-4100

KENSINGTON
MANOR
Close to downtown Farmington
Spacious 1 and 2 bedroom apts.
FROM $345
INCLUDING:
- Heat
- All Appliances
- Carpeting
- Clubhouse and pool
- Covered parking

Excellent location off Farmington Road, South of 9 Mile.
CALL 474-2884

FREE
1ST MONTH RENT
LOW
MOVE-IN COST
★ NEW KITCHEN
★ NEW BATHROOMS
★ SPACIOUS LIVING ROOM
★ 2 BEDROOMS
★ BEAUTIFUL OAK FLOORING
★ FULL BASEMENT
★ PRIVATE PARKING
★ MAINTENANCE FREE
ONLY $250 PER MONTH
Corner of Glenwood and Ackley, ¼ mile N. of Michigan Ave., 3 blocks E. of Wayne Rd. 2721 Ackley.
Phone 721-8111
SORRY NO PETS
Mon. thru Fri. 9 to 5
Open Sat. & Sun.
11 to 4 PM

414 Florida Rentals

Scotsdale
Apartments
Newburgh Road between Joy & Warren 1 Mile to I-275 or I-96, 30 minutes to Downtown Detroit
- Large 1 & 2 Bedrooms
- Covered Parking
- Pool-Tennis-Clubhouse
- 1½ Baths
- Park Areas
- Livonia Schools

Senior Citizens Discounts
FROM $280
• HEAT INCLUDED •
Cooking gas included. Immediate Occupancy
Model Open 9-5 Daily, 12-5 Weekends
Equal Opportunity Housing
455-4300

LAUREL WOODS
Apartments
Luxurious adult community
- 2 bedrooms
- 2 baths
- Clubhouse
- Pool
- Laundry & storage in each unit
- All appliances
- Patio
- Beautiful landscaping

12 Mile Lahser area
357-3174

The Laurels On Lone Pine
FREE INSTALLATION
Offers you the convenience of apartment living in a residential setting. Natural beauty and quality accommodations set The Laurels On Lone Pine apart from the average or ordinary.
- 2 Bedrooms with Walk-In Closets
- 2 Full Baths
- Laundry and storage in each apartment
- Individual heating cooling in each apartment
- Intercom Security Systems
- Beautiful Landscaping
- Attached underground garages
- Swimming Pool
- Quality Appliances
- Spacious patio

NOW RENTING FROM $425
626-8295

You've never seen an apartment floor plan like this. Because — until Aldingbrooke — there's never been one.

If you're looking, you owe it to yourself to see the new standards Aldingbrooke sets for apartments. Even if you're not looking.

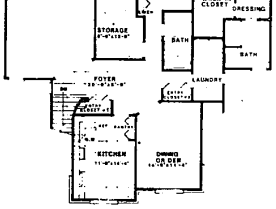

THE ALDINGBROOKE GRAND RANCH
Aldingbrooke
Apartments West Bloomfield
On Drake Road between Maple and Walnut Lake Roads.
Models open everyday, 11-6. Phone: (313) 661-0770