

# The high cost of staying at home

Inflation has hit some of the traditional summer pastimes. It almost appears that the \$1 admission charge is going the way of the nickel candy bar and the quarter movie matinee.

There remain a few activities which treat the wallet as kindly as can be expected. The following is a list of wallet busters as well as a few low cost activities:

**THE TRADITIONAL** afternoon with the lions, tigers and bears still can be found at two locations in the Detroit area. The Detroit Zoological Park, 8450 W. 10 Mile, Royal Oak, is open from 10 a.m. to 5 p.m. seven days a week. Children under 6 years old are admitted free. There's a \$1 admission charge for children 6 to 12 years old. Adult admission is \$3.50. Parking is \$2.

Slightly smaller fees are charged at the Children's Zoo on Belle Isle. Open from 10 a.m. to 5 p.m. seven days a week, the zoo carries a \$2 fee for adults and a 50-cent charge for children from 6 to 12 years old. Children under 6 are admitted free. The winding drives, a walk around Scott Fountain's Pewabic tile and the picnic areas of Belle Isle are free.

Another sort of animal can be seen at Tiger Stadium, Michigan and Trumbull where box seats are up to \$7.50 and reserved seating is \$6.50. Tickets for general admission, \$4.25, and bleachers, \$2.75, go on sale two hours before the game. The stadium ticket office is open from 9 a.m. to 6 p.m. weekdays. Mail orders should be sent to the Detroit Baseball Club, Tiger Stadium, ticket department, Detroit 48216. Checks should be made out to the Detroit Baseball Club. Tickets can be charged on MasterCard or Visa by calling 963-7300 from 9 a.m. to 5 p.m., daily.

A trip to Bob-Lo Amusement Park across the Detroit River on the Bob-Lo boat will cost adults \$12.50 a ticket. Admission for children from 4 to 11 years old is \$9.75. Prices include the boat ticket and park admission. The boat schedule varies during the weekdays. For information call the Bob-Lo office, 962-6622. On Saturdays, the first boat leaves Detroit at 9:30 a.m. The last boat leaves the island at 3:30 p.m. The amusement park opens Saturday.

For those who prefer a trip to the

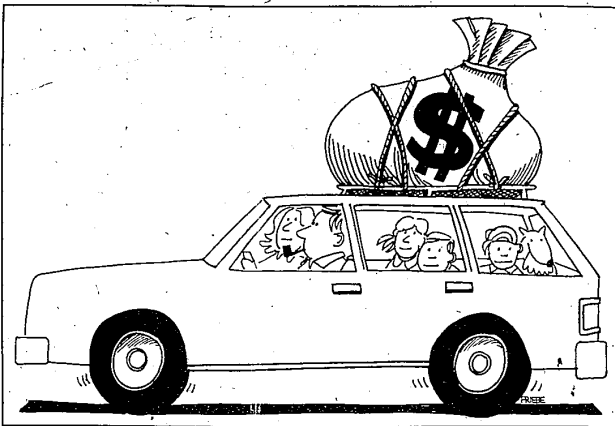

museum, Greenfield Village and Henry Ford Museum offer a look at the homes and cars of the past. Admission to the Village is \$4.75 for adults and \$2.50 for children from 6 to 12 years old until June 13. Then admission jumps to \$8 and \$4. There is no charge for children younger than 6. The Village is open from 9 a.m. to 5:30 p.m. Monday through Friday and from 9 a.m. to 6 p.m. Saturday and Sunday.

There is a separate admission charge to the Henry Ford Museum. Adult tickets are \$4.75 (\$7 in June), children 6 to 12 are charged \$2.50 (\$3 in June) and youngsters under 6 are admitted free. The museum is open from 9 a.m. to 5 p.m. Monday to Friday and from 9 a.m. to 6 p.m. weekends.

Dossin Great Lake Museum on Belle Isle features exotic fish, Great Lakes history and special exhibits from 10 a.m. to 5:30 p.m. Wednesday through Sunday. A donation is optional. May's exhibit is a series of detailed paintings of passenger liners. In June and July,

the museum features an exhibit centered on hydroplane and power boat races.

A series of craft workshops are offered July 7 to Aug. 14 by the Children's Museum, 67 E. Kirby, Detroit. The museum, operated by the Detroit Public Schools, is free to the public. Until the end of May, it will be open from 1-4 p.m. Monday through Friday and from 9 a.m. to 4 p.m. Saturdays. Beginning in June, summer hours will be from 12-4 p.m. Monday through Friday.

To obtain a brochure of craft classes and other offerings send a self-addressed, stamped envelope to the museum.

**THE DETROIT INSTITUTE OF ARTS** doesn't have an admissions fee but requests a donation. The museum is open from 3:30 a.m. to 5:30 p.m. Tuesday through Sunday.

Its Brunch with Bach program will continue throughout the summer at 10

and 11 a.m. Sundays. A full brunch costs \$7. Tickets for a continental brunch are \$5.50. Reservations should be made one week in advance. For information, reservations call 832-2731.

The Institute of Arts' Youth Theater conducts regular Saturday programs until the end of May. A summer puppet show, scheduled for July 7-25, includes "Hansel and Gretel" and "The Three Pigs Construction Company" as well as a program about Johnny Appleseed, Daniel Boone and Paul Bunyon. Shows are 9:30 and 10:45 a.m. weekdays and at 11 a.m. and 2 p.m. Saturdays. Admission is \$2. Parties of 10 or more pay \$1.50 per person. The theater is in the art museum. For information call 833-7942.

The International Institute, 111 E. Kirby, Detroit, offers a summer program from June 29 through August on music of different lands. Reservations are necessary for the children's workshops which carry a 50 cent fee to cover materials.

Thursday, May 21, 1981

(Wd.T.S.F.Ro, #10A)

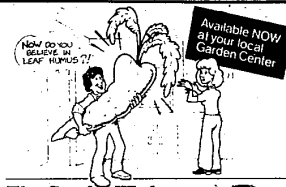

## The Garden Works LEAF HUMUS

Helps your soil return to "rich natural earth" like the forest floor.

Natural Soil Conditioner

■ higher yields  
■ fast root growth  
■ aerates the soil

Available at:

<b>ANN ARBOR</b> Astor Hardware 2332 Main Street 971-4555 Carpenter Brothers Hardware 2733 Plymouth Road 663-2111 Hartley Brothers 210 S. Ashley 662-1713 Nielsen's Garden Store 1001 Maiden Lane 964-6112 K.C. Runciman Landscaping 3700 Jackson Road 662-2299 True Value Hardware 2405 West Stadium Blvd. 665-2802 Wurster's Garden Gate 2910 Carpenter Road 971-2370	<b>DETROIT</b> Alkon's Florist & Garden Center 1753 E. Warren Ave. 834-9125 Wm. Allen's Garden Supply 1727 Mack Ave. 682-9555 Raymond J. Chauvin Nursery 1750 E. Warren Ave. 882-3364 Meldrum Trucking & Garden 17021 Mack Avenue 884-2184 <b>DEXTER</b> Dexter Mill 3515 Central 424-4221 <b>FLAT ROCK</b> 2001 Nursery & Garden Center 2425 Telegraph 782-5727 <b>GROSSE POINTE</b> Meldrum & Smith Nursery Sales 17750 Mack Ave. 685-9433 Nelson C. Frolund 1881-4233 <b>LINCOLN PARK</b> John's Nursery 810 Oak Highway 336-8500	<b>PLYMOUTH</b> Plymouth Nursery 9900 Plymouth Rd. 433-5500 Saxton's Garden Center 587 W. Ann Arbor Trail 433-4250 <b>ROSELAND</b> Laurel Feed Store 2720 Stratton 777-0146 <b>ROYAL OAK</b> Billings Feed Store 715 S. Main St. 541-0158 <b>SOUTHGATE</b> Ray Hunter Flowers 16135 Eureka Rd. 284-2500 <b>WEST BLOOMFIELD</b> English Gardens #2 6370 Orchard Lake Rd. 651-7506 <b>WESTLAND</b> Clyde Smith & Sons 8285 Woodward Rd. 425-1433 Westland Garden Center 32180 Cherry Hill 721-6813 Terrace Gardens, Inc. 25510 W. Warren Ave. 421-2959 <b>YPSILANTI</b> Ciccioli Farm & Greenhouse 7330 Geddes Rd. 463-3860 J.A. Blinn and Son Hardware 5262 E. Michigan Ave. 483-5157
--	--	---

**OWL RIDGE ALPINES**

ROCK GARDEN PLANTS - WILDFLOWERS

JUDY PEARSON, PROPRIETOR  
5421 WHIPPLE LAKE ROAD  
CLARKSTON, MICHIGAN 48016  
313-394-0158

**CUSTOM DRAPERIES**

SAVE UP TO **40% OFF**

on Fabrics

- Styling with imagination
- Sensible prices
- Decorator fabrics
- Fine workmanship
- Direct mill buying

Labor Special \$6 per panel, unlined

**Vertical Blinds**

**50% OFF**

No Freight  
No Handling  
Charges  
At Previous Order  
Excluded

PVC Decorator Cloths & Macrame

**CUSTOM WOVEN WOODS**

**45% OFF**

CONCORD, WESCO

All previous orders excluded

**HORIZONTAL 1" BLINDS**

50 Decorator Colors

**"BALI"**

**50% OFF**

DESIGNER BLINDS

No Freight or Handling Charges

**DRAPERY BOUTIQUE COUPON**

**30% OFF ALL WALLPAPER**

No Charges Accepted! Any book - Any group in our library. Freight and Handling Additional. Coupon must be presented! Good through 5-30-81.

**DRAPERY BOUTIQUE**

27041 Grand River Farmington (313) 476-5133 Daily 9:30-6:00 M-Th 9:30-6:00

3088 Orchard Lake Road Farmington Hills (313) 476-5133 Daily 9:30-6:00 M-Th 9:30-6:00

## Drexel's Grand Villa at 20% savings!

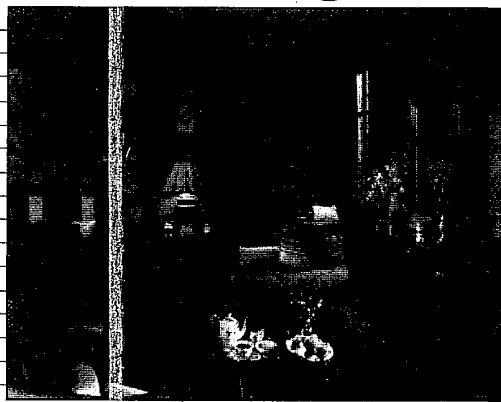

	WAS	NOW
Curio Wall Unit	\$1149	\$919
3 Drawer Chest	\$19	415
Bronze Mirror	115	89
Light Bridge	229	179

Items available but not on display at Southfield

Bedroom -	WAS	NOW
Queen Bed	\$399	\$319
Night Stand	359	287
Armoire	1259	999
70" 9-Drawer Dresser (Not Shown)	969	775
Mirror	415	329

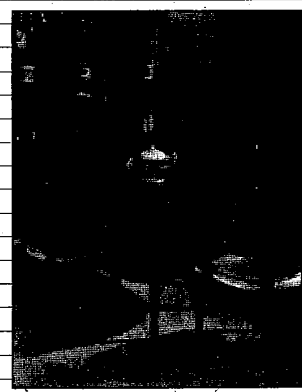

Dining Room -	WAS	NOW
Oval Dining Table	\$839	\$669
Arm Chair	285	228
Side Chair	259	207
China	1949	1559

The "contemporary antique" that speaks French, Italian and English.

This versatile collection gets around Europe beautifully by combining the most attractive characteristics of continental styles and motifs, with rich antique overtones. Grand Villa—a distinct and stylish collection that adds excitement to your living room, dining room and other areas of your chateau. And while Grand Villa evokes the past, it blends perfectly with both the traditional and contemporary pieces you may already have. Hurry in and take the grand tour at Gorman's! Sale ends May 30.

# GORMAN'S

SOUTHFIELD Telegraph at 12 Mile • 353-9880

TROY W. Big Beaver at Crooks • 649-2070

FAIRLANE 260 Town Center Drive, Dearborn • 336-0340