404 Houses For Rent

LIVONIA SCHOOLS. 3 bedroom Brick, 2½ car garage with opener, 1½ baths, finished basement, immediate occupancy. $495 per mo. 533-9813 or 421-5105

LIVONIA. 2 bedroom small home, 1½ car garage, fenced yard, near Wonderland. No pets. $300 a month plus security plus utilities. 421-4913

LIVONIA - 3 bedroom, 2 bath, finished basement, 2 car garage central air. $461 per Mo. plus security deposit. Michael's Real Estate Mgt. 535-1416

LIVONIA - 3 bedroom brick ranch. Basement. Central air, all appliances. Fenced yard 2½ car garage. $495 month. 591-0188

LIVONIA - 3 bedroom, 1½ story, large lot, near 5 Mile - Middlebelt. No garage, no pets. $395 month. Immediate occupancy. 453-1797

LIVONIA - 3 bedroom 1½ bath brick ranch, very clean, good neighborhood, couples preferred, no pets, lease, 1½ month security plus 1 month rent, references. $460 month. 425-6861

LIVONIA - 3 bedroom Brick Ranch, 7 Mile-Stoepel - Long Lake area. Lease $450 per mo. no pets. 477-6293 or 474-1342

LIVONIA - 3 bedroom ranch. Immaculate 2 years old. 1½ bath, family room, garage, basement, appliances, drapes. $495. security. 464-2470 478-3669

LIVONIA
3 bedroom tri-level, attached garage, 1½ bath, appliances included. 5 Mile & Levan area. July 15 occupancy. $600 per month plus security. 464-7652

LIVONIA - 4 bedroom Colonial, cul-de-sac, ranch lot, family room, attached 2½ car garage, call today! EARL KEIM REALTY Ask for Ward
261-1600

MILFORD
2 bedroom home on Sears Lake. $300 month. $300 security deposit. Call after 4 PM 553-6983

MODERN 3 bedroom ranch, newly decorated, fenced yard, near Metro Airport. $350 per month 942-0769

NORTH ROCHESTER AREA
3 bedroom, on private lake. Large screened porch. $395 per month. References. Security deposit. Days, 731-8146

NORTHVILLE - Rent with option on land contract, clean, 3 bedroom, 2½ bath colonial. Attached 2½ car garage, central air, family room with fireplace. Lease or month to month. $595 1st, last & security 348-3156

NORTHVILLE. 3 bedroom ranch, in charming neighborhood, central air, large treed lot, patio, basement, 2 car garage, all appliances. Available July. $600 After 6 PM 349-9357

NOVI - 3 bedroom new ranch, $475 month plus utilities. All new appliances, 1 mile to Twelve Oaks Call 5PM-9PM or weekend 1-517-321-0005

PINE LAKE front - 3 bedroom brick ranch, available July. $800 month
682-4709

PLYMOUTH-CANTON - 45641 Maben Rd 1 bedroom, fireplace, garage, $300 per month, plus security deposit. Available July 1st 455-1987

PLYMOUTH CANTON - 2 bedrooms, 1½ baths, all kitchen appliances, draperies, basement, large yard $410 monthly. 981-5818

PLYMOUTH - Distinguished one-of-a-kind home in a Superb Neighborhood 4 bedrooms, 2½ baths, 2 fireplaces, circular drive, etc. High preference for No Pets! $750 per month. Ask only for: Robert Bake 453-8200

PLYMOUTH TWP - Executive ranch, 3 bedrooms, 2½ baths, 1st floor laundry, large family room with fireplace. $780 monthly. 459-9396

PLYMOUTH TWP. Builder's model Rent with option to buy. 3 bedroom tri 40145 Ann Arbor Trail. Call Bob Carney, 484-0740 Residence. 417-0689

PLYMOUTH - 2 bedroom townhouse, newly decorated, 1½ baths, appliances, full basement, air conditioned. Security deposit, no pets $400 348-8698

PLYMOUTH-3 bedroom brick ranch, 2 car garage, finished basement, air conditioned, fenced, prime city area. Smith School. $350 After 6pm. 455-2688

QUARTON & Paxahin area. Southern colonial pillared house. Beautifully landscaped yard. Bloomfield Hills schools, gas heat, 4 bedroom, $975 month 642-4391

REDFORD, brick, newly decorated, 3 bedroom, basement, stove, refrigerator, carpeted, fenced. Singles, pets, children welcome 273-0323. 532-0891

DEARBORN HTS. 2 bedroom, all appliances, garage, $395 month plus security 278-7635

DEARBORN HTS 25737 Penn. 2 bedroom, garage, fenced in yard $265 per month plus security deposit. After 4 30pm 421-7247

DELUXE DUPLEX. 3 bedrooms, 1½ baths, living room, large country kitchen, refrigerator, range, dishwasher, disposal, family room, central air, patio, carpeting, full basement, fenced yard $475 Oak Park, W. 9 Mile, between Coolidge-Greenfield 557-2214; 357-4084

DOWNTOWN Birmingham, 3 bedroom within walking distance to town. Freshly painted $500 month Call 315-9022 or 645-0100

EXECUTIVE HOUSE - Troy, between Coolidge & Adams-4 Waitles 4 bedrooms, private yard overlooking wooded area Lease furnished or unfurnished 643-7256

BLOOMFIELD HILLS, fully furnished English townhouse, 3 bedrooms, 2½ baths, excellent. One year or longer. Includes yard snow maintenance 737-4121

BLOOMFIELD HILLS. Lovely spacious 3 bedroom home, living room/fireplace, family room, large kitchen, 2 baths, 2 car garage, beautiful wooded fenced lot, appliances, prefer married couple or family. $925 mo. 334-8516

BLOOMFIELD HILLS. 3 bedroom gate house. 800 sq. ft., fireplace, situated on 7 acre estate. $450 a month including all utilities. No pets. Deposit required. 851-5766

BLOOMFIELD HILLS SCHOOLS - And Gilbert Lake swimming boating privileges, go with this 4 bedroom, 2 fireplace Executive home on 1.8 acres of natural wooded area. All window coverings and appliances including microwave are staying Completely redecorated 1½ years ago. $1,100.

BLOOMFIELD TWP. - Nicely decorated 3-bedroom hi-level, 13 up, 2 down. Telegraph - Long Lake area. Large deck overlooks yard with stream. Kitchen appliances staying with freezer, washer, dryer negotiable. Family room, 2 fireplaces, central air, $800.

TROY - large 4 bedroom colonial, Waitles - Coolidge area. All appliances staying. 2 car attached garage, lawn sprinklers, central air. $825

LINCOLN-ROWE MANAGEMENT
399-9910
Specialist in Single Family Management

BRAND NEW - 1600 sq. ft., rent with option to buy Cass Elizabeth Lake privileges. $650 month, plus utilities. After 5 PM. 682-8480

BRIGHTON 3 bedroom custom ranch 1½ car garage Energy controlled. On acreage with pond, private estate area. $650 month Call after 4PM 227-7137

404 Houses For Rent

KEEGO HARBOR-½ block off Cass Lake. 2-3 bedroom, 2½ car garage, quiet neighborhood near schools, 1 year lease plus security & references. $450 month plus utilities. Eves. 553-3519

LAKEFRONT
Commerce/Union Lake area, 2 bedroom, 2 baths, adults, $350. Lease, references. 334-1370 or 626-6374

LIVONIA, beautiful 4 bedroom, Colonial, 2 car attached garage, easy access to highways. Call 476-6100
After 5PM 349-7122

LIVONIA - Coventry Gardens. 3 bedrooms, 1½ baths, family room with fireplace, 1½ car garage, large yard with heated inground pool. $650 month, security deposit plus 1st & last month's rent, available July 1st. 522-0008

LIVONIA, furnished 3 bedroom brick Ranch, available June 20th thru Aug 30th. $400/mo., includes utilities. Security Deposit required. 464-7143

LIVONIA - Immediate occupancy on this attractive brick ranch. Beautiful shaded fenced yard. 3 bedrooms. Carpeted throughout, full basement with rec room, 2 car garage. $495 mo. Lease Kitchen appliances staying with freezer, washer, dryer negotiable. Family room, 2 fireplaces, central air, $490.

LIVONIA - Merriman & 5 mile, 3 bedroom, family room, fireplace, attached garage, fenced yard, $445 month, no pets. Deposit required, 851-5766

LIVONIA-Plymouth & W. Chicago. 3 bedroom brick ranch, full basement, fenced yard, 2 full baths, $350 per month lease plus $400 security. No pets. Mature adults. Call. 476-0742

LIVONIA - Rosedale Gardens. 3 bedroom brick ranch, clean, finished basement with rec room, garage, dog pen. Immediate occupancy. $525 mo 1st & last months $500 security. 427-1126

LIVONIA, Schoolcraft-Levan area, 3 bedroom brick ranch, 2 car attached garage. For sale or rent with option to buy $725 mo. 591-3251

LIVONIA SCHOOLS - charming 3 bedroom brick ranch, finished basement, 1½ baths, 2½ car garage, sharp, clean home. $485. After 5pm 464-7621

404 Houses For Rent

BURT-Schoolcraft area, well-insulated 2 bedroom plus den, all carpeted, garage, $330 rent, plus security and credit check. 532-4978

BY OWNER
2 lovely lakefront homes, Brandon Township, all sports, Lake Louise. $400 & $600 per month, years lease, seasonal lease negotiable. 851-6472

CANTON - Spacious 4 bedroom quad, family room, fireplace, large kitchen, stove, basement. Option to buy. $550. Call evenings 397-1340

CANTON TWP: Cute 3 bedroom brick and aluminum ranch with 2 full baths, large family room with natural fireplace, living room, country style kitchen and basement. Just $500 month plus security deposit and utilities. Call Ken Dividock at 981-2900

CANTON. 4 bedrooms, family room, dining room, air conditioned, 2 car attached garage. Near Expressway. $570 plus security. 981-3879

CANTON - 2 Year old 3 bedroom ranch; 2 baths, 2 car attached garage, living, dining & family room with fireplace, full basement, all appliances, curtains. No pets. $580 Mo. 459-5474

CANTON - 3 bedroom colonial, 1½ baths, family room with fireplace, $550. month 981-4330

CANTON - 3 bedroom, 2 bath ranch. Family room, fireplace, fenced yard, 2 car garage. $565 per month plus security. 459-0719

DEARBORN HGTS. 3 bedroom, garage, refrigerator, dishwasher, built-in range, carpeted. No basement. $375. Plus security. 464-3714

404 Houses For Rent

EXECUTIVE HOUSE in W. Bloomfield. Upper Straits Lake & beach privileges. Country setting on large wooded lot, 3 + 4 bedroom quad, 2½ baths, large family room, brick fireplace with energy saving insert, enormous garage with work area. Will lease. 682-8521

FARMINGTON HILLS. Spacious 3 bedroom, full basement, attached area. Must see. $375 month. Days 832-6820 after 6pm. 477-5628

FARMINGTON HILLS 4 bedroom colonial, family room, 1½ baths. Professional landscape. No pets. $725 mo., security & references. After 6PM 553-8179

FARMINGTON HILLS - 3 bedroom house for single man. $350 per month, 1st and last month and security in advance. 478-3470; 658-0303

FARMINGTON HILLS - 4 bedroom colonial for sale or lease. 2½ baths, treed lot, 2 fireplaces, new carpeting, $800 month, security, references. 553-2163

FARMINGTON HILLS - 3 bedroom, new interior, central heat, 2 car garage, $490 per mo. Call Mon. through Fri. After 6PM weekends any time. 474-8323

FARMINGTON HILLS. 3 bedroom bungalow, 8 Mile-Inkster area, full basement, appliances, $425. month plus security deposit, immediate occupancy. 532-9390 or 478-8869

FARMINGTON-8 Mile Rd. 2 bedroom, garage, large lot, $350 month. References and security deposit required. 851-3114

FOR LEASE Waterford Twp. Lake front. Available July 8. First, last months + security. $550. month. Call after 6 PM. 673-7174

404 Houses For Rent

ROCHESTER AREA. Beautiful 4 bedroom executive colonial on lake. $750 a month. Call Anna Pearcy, Chamberlain, 851-8850

ROCHESTER, in-town, 2 bedrooms, appliances, basement, garage, fenced yard. $450. References. Deposit. Utilities. 651-1886

ROCHESTER, large clean 3 bedroom Southern Colonial, Immediate occupancy, $450 per mo. 656-8278

ROCHESTER, secluded 3 bedroom house on 1 acre. $450 per month plus security deposit. 375-1078

ROCHESTER - 2 bedroom home. Dining room, laundry room. Mature adults, children welcome. References. $325 month. 651-2026

ROCHESTER-4 bedroom colonial, 2½ baths, central air, fully carpeted, attractive setting, close to schools, transferring exec. $600 mo 375-0017

ROCHESTER - Cranbrook Village, 3 bedroom tri-level, 1½ baths, family room, $500 plus utilities & security Couples only. After 5 355-1222

SOUTHFIELD
Eight Mile & Inkster Rd., 3 bedrooms, 4 appliances. $370. plus security deposit. 476-7941

RENT WITH OPTION TO BUY
Troy ranch, earthtone decor, super yard, children welcome, $575 month 879-2623

404 Houses For Rent

REDFORD, new 3 bedroom ranch, carpeting & drapes, $400 per month plus security. Singles, couples or seniors welcome. 477-5774

REDFORD - The Redford Township Home Information Center has a free rental housing bulletin board. Call 937-2171

REDFORD TWP.-Beautiful wooded lot with 2 bedroom ranch, all appliances & drapes, many extras. $495 per month with $500 security. Negotiable one year lease. 535-5226 or 941-5875

REDFORD TWP., Nice 3 bedroom, full basement, real large lot. Immediate possession. $350 a month. 533-1211

REDFORD TWP., 3 Bedroom Ranch, 1½ baths, full basement, 2½ car garage. $425./month. $850. Security Deposit. No Pets! 537-7218

REDFORD - 2 bedrooms, air conditioner, stove, gas dryer, large yard, 2 car garage. Close to schools & stores. $400 month. Small security deposit. Or for sale $50,000. Also have on lake, 3 bedroom near Bennett Lake. $175. weekly - July on. 553-3596

RENT WITH OPTION TO BUY
Troy ranch, earthtone decor, super yard, children welcome, $575 month 879-2623

404 Houses For Rent

SOUTHFIELD, furnished 3 bedroom, for 6 weeks July 1 through Aug. 15. Prefer elderly couple, no pets. $400 per mo. plus utilities. 356-0130 356-3180 weekends. 644-6282

GARDEN CITY, Merriman & Cherry Hills area, 3 bedroom, stove & refrigerator furnished, retired couple, $350 plus $350 security. 459-8449

GARDEN CITY, 3 bedroom brick ranch in finest neighborhood, full appliances, full basement, $395 mo. plus security. 565-9725 or 284-5991

I-275 AT JOY Rd. 3 bedroom ranch, family room, natural fireplace, finished basement, 2 car garage, patio with gas grill, all appliances, elementary school 2 blocks. Available June 22. After 5PM 459-8799

404 Houses For Rent

BIRMINGHAM
3 bedroom, appliances, garage, $550 a month plus utilities. No pets. Eves. and weekends. 644-6282

BIRMINGHAM - 3 bedroom, immaculate, 2 full baths, finished rec room, gas heat, central air, gas grill, all appliances, garage. $650 month. 646-3752

BIRMINGHAM, 3 bedroom, 1 bath, basement, conveniently located, stove & refrigerator included. Available now. Evenings 649-6709

BIRMINGHAM 3 bedrooms, fireplace, 1½ baths, appliances, garage, basement. $500 per month plus security. 646-5995

404 Apartments For Rent

Beautiful 1 & 2 Bedroom Apartments from $225

- Shag Carpeting
- Modern Kitchens
- Air Conditioning
- Balconies
- Pool
- Clubhouse
- Convenient to 12 Oaks Mall

Heat Included • 6 Month Leases Available

The Village IN WIXOM

At Pontiac Trail & Beck Rds (Take Beck Rd Exit north 1 - miles from I-96) Open daily & weekends. 11 am-7 pm Sorry no pets Phone: 624-6464

400 Apartments For Rent

Scotsdale Apartments

Newburgh Road between Joy & Warren 1 Mile to I-275 or I-96, 30 minutes to Downtown Detroit

- Large 1 & 2 Bedrooms
- Covered Parking
- Pool-Tennis-Clubhouse
- 1½ Baths
- Park Areas
- Livonia Schools

Senior Citizens Discounts

FROM $280
• HEAT INCLUDED •
Cooking gas included. Immediate Occupancy
Model Open 9-5 Daily, 12-5 Weekends
455-4300
Equal Opportunity Housing

400 Apartments For Rent

NORTHWOOD APARTMENTS
1127 W. Farnum • 11-Mile-Woodward

1 Bedroom Units - Rent includes:
Heat • Hot Water • Air Conditioning
• Carpeting • Disposal • Range
• Refrigerator
• Laundry & Storage Facilities
• Parking • Swimming Pool

541-3332

MORRISTOWNE
Livonia Apartment Rentals
18252 Middlebelt

Choose from 2 Bedrooms ■ 2 Baths or ■ 1 Bedroom, 1 Bath Apartment ■ Fully Carpeted *throughout* ■ Master TV Antenna for *ideal* TV reception including UHF ■ Whirlpool 30" Electric Range ■ Whirlpool 13.8 cu. ft. Automatic 2-door Refrigerator ■ Whirlpool Automatic Dishwasher ■ Outside Vented Range & Hood Fan ■ Automatic Fire Alarm System ■ Intercom Security Electronic Buzzer System ■ Practical Foyer allows entrance to either Kitchen or Living Room

■ Spacious Living Room adjoins large Dining Room ■ Big Bedrooms with Walk-In Closets ■ Very practical NO-TINT Storage area with Sprinkler System ■ An individual Car Port with each Apartment ■ Sound Conditioning and our exterior design and "Award Winning" Landscaping 477-6448

Close to Schools, Shopping, Churches, Freeways and Fun!

Northwayne Apartments WELCOMES CHILDREN
Northwayne Apartments provides special aids for the handicapped

NO RENT UNTIL JULY 15th 1981

NORTH HILLS VILLAGE APARTMENTS

A Luxurious Apartment Community in the Northville/Novi Area

Ideal Setting . . . In a residential area so quiet, so private, so secluded yet so conveniently located near everything you need and everywhere you want to go Just minutes from downtown Northville or Twelve Oaks

Lavish See-Thru Units...1 or 2 bedrooms, 1 or 2 baths, Hotpoint appliances, air conditioning, sliding door walls and large closets, separate storage area plus laundry room.

Special features...thru unit design with private balcony or patio, including tennis courts, swimming pool, community building and scenic pond.

Special Offer for Limited Time Only:

Over 900 sq. ft ONE-BEDROOM APTS with one bath from $340

Over 1,200 sq. ft TWO-BEDROOM APTS with two baths from $395 includes free carport

Furnished Apartments Available as well as Handicap Units

Models Open Daily 12 to 8 Phone 348-3060

400 Apartments For Rent

YOU CAN STILL LIVE IN STYLE . . . REASONABLY

with great convenience and comfort, in a desirable setting minutes away from anything you need or anywhere you want to go!

Glen Cove

best value in apartment living!

1 and 2 bedroom apartments with appliances, carpeting, drapes, air conditioning and heat included.

Special senior citizens rates from $260.00

538-2497

Telegraph between Plymouth and Schoolcraft 15 minutes from downtown

KAFTAN ENTERPRISES Inc. mgt.

400 Apartments For Rent

WHITEHALL APARTMENTS

Luxurious 2 Bedroom Apartments

• 2 Full Baths • Carports

Adult Community - reserved for residents over the age of 50

W. 9 MILE AT PROVIDENCE DR. IN SOUTHFIELD

OFFICE OPEN DAILY, SAT. & SUN. 557-5339

Farmington Hills
RENTS REDUCED *NOW*
One bedroom Apartments from..... $270
(Limited offer on designated units)
NEW TENANTS ONLY
Off Middlebelt Rd., South of 10 Mile
477-4066

Don't sign that lease!
unless you have
$285.00
PER MONTH RENT
PLUS: YOU GET ALL THE ITEMS BELOW AT NO CHARGE!!!!

YES	NO	
		heat and hot water
		indoor swimming pool (swim while it snows)
		Outdoor pool - huge sun deck
		18-hole golf course (no charge)
		built-in vacuum and all attachments
		clubhouse and ballroom
		tennis courts
		washer and dryer (in each apt. free)
		fully carpeted - carpeted halls
		air conditioning
		range, refrigerator, disposal
		large walk-in closets
		beautiful view
		spacious parking areas
		well lighted area
		fountain and putting green
		fun of living
		heliport (permission only)
		close access to x-way
		Semta buses to property

FREE PUTTER with 2 Bedroom Rental

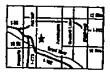

Located at Corner of 4 Roads: U.S. 275 - 10 Mile—Halstead and Grand River
FARMINGTON HILLS

Independence Green
474-7284 APARTMENTS 477-0133

CASS LAKE SHORE CLUB
Corner of Cass Lake Road & Cass Elizabeth Lake Road
Near Orchard Lake Road M-59 Telegraph

SAIL UP TO YOUR DOOR
MICHIGAN'S LARGEST INLAND LAKE

- 1 & 2 Bedrooms
- Pool-Beach-Tennis
- Clubhouse
- Small Pets Allowed
- Lakefront Units
- Entry Guard
- Dishwashers

FROM $295
HEAT & COVERED PARKING INCLUDED
Model Open 8-6 Daily, 12-6 Weekends
Furnished & Unfurnished Apartments Available
681-4100

NEAR NORTHLAND, 2 X-WAYS, HOSPITAL

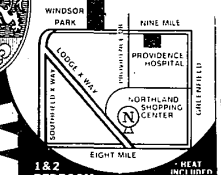

WINDSOR PARK

1 & 2 BEDROOM APARTMENTS SOME WITH 2 BATHS FROM $315 • HEAT INCLUDED

- AIR CONDITIONED
- SWIMMING POOL & DECK
- NEW CARPETING, DRAPES
- NEW LANDSCAPING
- GARAGE AND CARPORT AVAILABLE
- INTERCOM TV SECURITY
- ELEVATORS, STORAGE

16200 NINE MILE RD., SOUTHFIELD
MODEL OFFICE
557-0366 • 548-4800
PRACTICAL MANAGEMENT CO.

"...because all the things about my apartment — the design, the views, and little things like my own laundry room — aren't like an apartment at all."

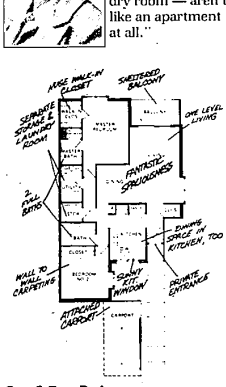

One & Two Bedroom Apartments and Townhouses From $370 a Month.

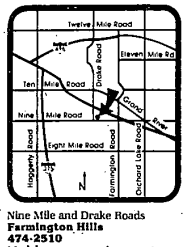

Nine Mile and Drake Roads
Farmington Hills
474-2510
Models open everyday 11 to 6.

FAIRMONT PARK

2 Bedroom Townhouse
HUNTINGTON GARDEN TOWNHOUSES

A most practical address. Across from Rackham Golf Course. Close to Southfield. Birmingham, Troy, etc., Freeways, Shopping, everything. Open Daily.

from $315

Highly rated OAK PARK schools. Private front & rear doors & private full basement. Beautifully landscaped, quiet & suburban. (Sorry, NO pets). Michigan's Biggest "Apt" Value!

10711 W. TEN MILE/OAK PARK/564-6073

Grand Opening of an extraordinary terraced rental community in the hills of West Bloomfield

Aldingbrooke

Designed to provide privacy and diversity of choice, Aldingbrooke brings you innovative 1, 2 and 3 bedroom residences that feature private entries, through unit planning and designs up to 2,800 square feet plus attached garages. You'll find in-residence laundries and storage, separate dining rooms, kitchens with window views and many features seldom found in rental residences. Please visit us to find all that distinguishes Aldingbrooke.

Aldingbrooke is located on Drake Rd. between Maple and Walnut Lake Roads.

Model Phone: 661-0770
1-2-3 bedroom from $425/mo.
Monitored Gate House—Club House—Pool—Tennis Courts

Open 11-6 Everyday and by Appointment

BEZNOS

Any apartment can offer you a month's free rent.
But only Muirwood offers *no rent 'til July* on the apartment that is everyone's first choice.

MUIRWOOD
Farmington Hills. Phone: 478-5533.
Grand River and Drake Roads. Models open everyday 11-6.

No rent 'til July (The sooner you move in, the more you save!)
• 12 different plans featuring: 24-hour security gatehouse
• Incredibly spacious rooms • Kitchens with windows and eating space
• Attached covered parking • Central air conditioning
• Inspired architecture and landscaping • In-unit laundry and storage rooms
• 12-acre nature trail • Ponds and streams
• Resort-like pool, clubhouse, tennis courts, and recreation
Exclusive offer to new applicants for a limited time only.
Offer applies to all one-bedroom, one-bath; two-bedroom, two-bath apartments.