400 Apartments For Rent

SOUTHFIELD
FRANKLIN HILLS TOWNHOUSES
Spacious ranch townhouses. 1,537 sq. ft. 3 bedrooms, 2 baths, carpeting, central air, private patio, parking at front door.
$474 INCLUDES GAS HEAT
Call Monday thru Friday, 9AM-5PM
355-1367

SOUTHFIELD RD. near 13 Mile Rd. Balmoral Club Condo, 3 bedrooms, 2 full baths, air, pool, clubhouse, carport. No pets. $495 per Mo. Call: 642-7084

Village Green OF BELLEVILLE
1 & 2 Bedrooms
FROM $285
An All Adult Community
Heat Included
699-2040
Weekdays 9 to 5, Sat. 9 to 12
Village Green Management Co.

VILLAGE GREEN OF PLYMOUTH
Studio & 1 bedroom apartments for mature adults.
FROM $234
459-7080

VILLAGE OF Clarkston, 2 bedrooms, quiet neighborhood, available immediately. $310 plus security. 360-1525

VILLAGE SQUIRE
ON Ford Rd.
Just E. of I-275
1 & 2 BEDROOM
FROM $270
Includes Heat - Fully Carpeted
Sound Conditioned - Pool & Sauna
Tennis Courts
981-3888

Walton Square
ONE MONTH FREE RENT
Short term leases available.
Pontiac, near I-75, Oakland University, Silverdome & Arrowhead Golf Course.
373-1400

WAYNE APARTMENTS
33402 Michigan Ave. Newly decorated one bedroom apartment. $325 plus utilities. Mature adults. 595-8010

WAYNE - efficiency apartments. Private entrance, private bath. $50 - $60 weekly. Single gentleman preferred. No pets. Call 9Sam-8pm. 729-7215

WAYNE FOREST Apartments now renting One, two & three bedroom apartments. Starting from $298 month. Water & gas included. Color coordinated kitchen with deep shag carpeting, central air. One block South of Michigan, off of Venoy on Forest. Mon. thru Fri., 12 noon to 5pm. 326-7800

WAYNE, 2 bedroom apartment, carpeted, air conditioned, swimming pool. $250 a month includes all utilities except electric. Adults preferred, no pets. Call noon to 8 PM. 728-0692

WESTLAND AREA, 1-2 bedroom apartments, heat included. Has pool. $300-$350 per month. Ask about 1 month Special on 1 bedroom. Mon.-Fri., 10-6PM, Sat., 10-2PM. 729-2242

WESTLAND AREA
Spacious 1 bedroom apartment, $370 monthly. Attractive 2 bedroom apartment, $395. Carpeted, decorated & in a lovely area. Heat included.
Country Court Apartments
721-0500

WESTLAND, large 1 bedroom apartments with walk-in closet, includes heat, and water for only $320. 6 month lease. Westland Estates located at 6841 N. Wayne Rd., close to shopping and entertainment. Call now or stop in. Office hours 9-6 PM, Mon.-Fri. 721-3600

WESTLAND
SHOPPING CENTER AREA
Spacious 1 & 2 bedroom luxury apts. Central air, dishwashers, eating area in kitchen, lighted tennis courts, swimming pool, clubhouse & sauna. Busline at your door. Some available with fireplaces. From $265.
ONE MONTHS FREE RENT
VENOY APTS.
721-7194

WESTLAND/WAYNE AREA
nice 1 bedroom with appliances. $225 monthly, $350 security.
728-1750 or 595-0518

WESTLAND Beautiful 1 bedroom, carpet, drapes, air, appliances, heat, balcony, walk-in closets. $260. 728-6242, 591-0165

402 Furnished Apts. For Rent

A CLEAN and comfortable furnished Berkley efficiency, carpeted, appliances, all utilities paid. Lease and security, $275 includes heat. 398-4245 or 398-8252

ANN ARBOR/YPSILANTI AREA
Fully furnished 3 bedrooms, 1½ baths, finished rec room, air, available for Short or Long term lease. Walking distance to town, close to main arteries of transportation. $600 to $950 per month. Ask for Mary.
Century 21
PIETY HILL, INC. 642-8100

EXECUTIVE APARTMENTS
Monthly Leases
COMPLETELY FURNISHED
$595 AND UP
Luxury - Birmingham Area
Maid Service Available
THE MANORS
280-2510

FURNISHED APARTMENT - $200 month includes utilities. Prefer single working female. Plymouth - Wayne road area. Call after 5pm 525-1976

MINIMUM rent proposition for taking care and watching property. $180 mo. includes utilities, Greenfield, 5 Mile area. After 6pm 476-0011

NEW STUDIO APARTMENTS
$275 LEASE
Deluxe apartments. Air, laundry and storage facilities, off street parking. Downtown Royal Oak. Adults preferred, no pets. Applicants must make $12,000 or more per year to apply.
Call Mike 549-8320

PLYMOUTH, close to Downtown, 3 room furnished apartment, air conditioned, spotless, $275./month. 459-0113

SOUTHFIELD - furnished bigtime apartments, 1 and 2 bedrooms, short term lease. Call 559-2660

SOUTHFIELD TOWERS
1 & 2 bedrooms, adults
Short term leases available
352-2435

SPECIAL WEEKLY RATES
Motel Rooms & Efficiency Apartments
$60. - Single $75. - Double
- 17733 Telegraph Rd. -
(1 Blk. S. of Grand River)
Mayflower Motel KE 1-8955

WAYNE, 1 bedroom furnished apartment - $310 month, includes all utilities. $100 security deposit. Adults preferred. No pets. Call noon - 8 pm.
326-8474, or 728-0699

Your 3 Room Apartment
FURNISHED FOR
$48 MONTH
- All new furniture
- Large selection
- warehouse showroom
- Short or long term lease
- Option to purchase
GLOBE
INTERIOR RENTALS
TROY
1100 E. Maple (15 Mile)
W. of I-75, E. of Rochester Rd
646-1600
FARMINGTON HILLS
27437 Grand River at Halsted
476-8400
Open Mon.-Fri. 9-8, Sat. 9-5

402 Furnished Apts. For Rent

CANTON
Clean, furnished, utilities included
Suitable for working adult
397-2131

EXECUTIVE APARTMENTS
Completely Furnished
Monthly Leases
Birmingham - Troy Area
280-1820

404 Houses For Rent

ABANDON YOUR HUNT
Select Rentals
We Help Landlords & Tenants
Share Listings 642-1625

ANTIQUE house in Birmingham. Newly decorated. 3 bedrooms, large formal dining room. Private, well landscaped. Possible home or office use. 649-5139

ATTRACTIVE Southfield home - 2 bedrooms, garage, appliances, no pets, $425 month, security deposit. Call 352-0746

BEAUTIFUL new W. Bloomfield executive home, 3 bedrooms, family room, fireplace, 2½ car garage, lake privileges. Lease. $915. 851-3558 628-1066

BEAUTIFUL W. Bloomfield 2 bedroom, new carpeting, carport, fenced yard, $365. 3 bedroom, utility room, $375. Both lake privileges. 968-3535

BEVERLY HILLS - 3 bedroom ranch, 1½ baths, living room with fireplace, sun-room, all appliances, finished basement, 2 car garage, $875.
Troy - 3 bedrooms, 1½ baths, living room with fireplace, basement, all appliances, air, clubhouse facilities, $588. 852-3111

BIRMINGHAM AREA - 14 & Woodward. 3 bedroom ranch. Gas heat, carpeting, large lot, beautiful trees, pleasant family neighborhood. $400. 644-0066

BIRMINGHAM brick ranch, 3 bedroom, 2 bath, rec room, carpet and drapes, all appliances, 2 car garage, fenced yard, $575. 646-3225

BIRMINGHAM - intown. Renovated. 3 bedroom, new kitchen, 1½ bath, fireplace, dishwasher, garage. $650 per month. 642-8592

BIRMINGHAM, in-town. 2 bedroom home. Finished attic. Full basement. Polished oak floors. Mint condition. Stove & refrigerator. References.
644-8852

BIRMINGHAM, neat 2 bedroom, 1 bath, appliances, responsible person only. Security deposit and references. $395 month. 638 Chapin. 642-2722

BIRMINGHAM & OAK PARK AREAS
Beautiful 3 and 3 bedroom homes. Carpeting & appliances. From $350 per month plus utilities & security.
Option possible. Call Sue. 855-4400

BIRMINGHAM, Quiet tree lined street 3 bedroom, 1½ bath ranch with garage, appliances, fireplace, gas heat, references & credit required. 645-1560

BIRMINGHAM - Quaint 2 bedroom, 2 story home close in town. Den, kitchen appliances, carpeting, gas heat, 2 car garage. Available now at $450.

ROYAL OAK - 2 bedroom townhouse condominium. Finished basement. 1½ baths, all appliances, carport, carpeting, draperies, available July 1, at $475 which includes heat and water.

TROY - Roomy 3 bedroom, 1½ bath Cape Cod on 1 acre. Living room with fireplace, kitchen appliances, finished basement, oil heat, 2 car garage. Available Aug. 1 at $575.

ROCHESTER - Nicely decorated 3 bedroom, 1½ bath condominium near Adams & Walton. Kitchen appliances, lower level walkout family room with wet-bar, attached 1 car garage, carpeting, draperies. Available now at $550 which includes heat & water.

KEATINGTON - 4 bedroom, 2½ bath colonial. Family room with fireplace, basement rec room, appliances, carpeting, attached 2½ car garage with openers. Available now at $575.

BIRMINGHAM - Walk to Town. Charming 2 bedroom, 2 bath ranch. Patio, fireplace, all appliances. Available Aug. 15 at $600.

TROY - Northfield Hills. 3 bedroom, 1½ bath townhouse. Fireplace, all appliances, carpeting, drapes. Available July 1 at $500 which includes heat & water.

TROY - 4 bedroom, 2½ bath colonial. Family room, appliances, carpeting, drapes, attached 2 car garage. Available Aug. 1 at $700.

BLOOMFIELD TWP. - 4 bedroom, 2½ bath ranch on scenic 3 acre lot. Family room, all appliances, Birmingham Schools, riding mower. Available July 1 at $750.

BLOOMFIELD - Birmingham Schools, Bloomfield Hills mailing. Large 4 bedroom, 2½ bath colonial on scenic site. Teak parquet floors in living & dining rooms, Italian tile floor in kitchen & breakfast area, family room with fireplace, first floor laundry, large wooded deck overlooking stream, central air, underground sprinklers, 2½ car attached garage with opener, walkout finished lower level. Available Aug. 15 or sooner at $1200.

CONSULT US ABOUT OUR RENTAL AND/OR PROPERTY MANAGEMENT SERVICE. OVER 12 YEARS EXPERIENCE IN MANAGEMENT FIELD, COMPETITIVE RATES.

GOODE 647-1898
REAL ESTATE
1411 N. Woodward, Birmingham

BIRMINGHAM schools. 3 bedroom elder home in Southfield. Family room, fireplace, appliances. Immediate occupancy. $425 month, first, last & security. Option possible. Call Sue. 646-6189

FARMINGTON HILLS, ¾ acres, 4 bedroom, 1 bath, dishwasher, stove, large dog kennel, children & pets welcome, no singles preferred, $345 per mo. 2 mo. security deposit, references. 477-7590

FARMINGTON HILLS, Ramblewood Sub. 3200 Sq. Ft. 4 bedroom colonial, gas service, $1,100 per Mo.

CANTON, 3 bedroom colonial, 1st floor laundry, country kitchen, $575. 553-5075

FARMINGTON HILLS Tudor ranch secluded by lot of trees. Finished basement with magnificent 50 X 33 rec room, large marble foyer, 3 large bedrooms, 2 more downstairs, great for entertaining, large living room & formal dining room, family room with cathedral beamed ceilings, slate fireplace - door wall that opens to baloney length of the house, all appliances. $975 mo. Call after 6pm 478-8579

FERNDALE - N. of 9 Mile. 2 bedroom ranch, garage, fenced yard. $360 plus security. 526-6336

FOR RENT WITH LEASE - 3 bedroom ranch with garage on 1 acre in Farmington. Near expressways and shopping. $450/mo. Call Paula Ervin.
653-2310

GARDEN CITY, large 3 bedroom, 2 full bath, 1½ car garage, family room with fireplace. Near schools. Children welcome. $450 plus utilities. 522-3427

GARDEN CITY, 1 bedroom, $215 month, $350 security, stove & refrigerator, nice yard. 421-7158 981-0564

GARDEN CITY-3 bedroom brick, full basement, stove, $475 month plus security deposit. Children & pets welcome. 525-9564, 425-0006

GARDEN CITY, 3 bedroom house for rent, 1½ baths, kitchen appliances including dishwasher, finished basement, 2 car garage, carpet throughout, small air conditioner, fenced yard, $430 plus deposit, no pets. Call 459-5118

GATE HOUSE - adults preferred, no pets, 6 rooms, partially furnished, $750 month, yearly lease, pay own utilities, Call after 5 PM. 647-5770

HARTLAND TWP. - 2 bedroom home on Lake Tyrone, garage, gas heat. 40 minutes from Northland. $350 month - 1 year lease. 459-2509

BIRMINGHAM - walk to town, Quarton Lake, 3 bedroom, 1½ baths, 3 car garage, all appliances, carpeted. 647-1162

CANTON, 3 bedroom colonial, 1½ baths, family room with fireplace. $550/month. 981-6320

CANTON, 4 bedroom colonial, 1½ bath, family room, appliances, carpet, drapes. $575. Immediate occupancy. 751-7663

CANTON, 3 bedroom Colonial, 1½ baths, air conditioner, stove or long term lease, possible option to buy. $325 per mo. 437-1871

CANTON, 4 bedroom Quad, family room with fireplace, large kitchen, stove, basement, $550 plus security. Evenings 397-1349

DEARBORN HEIGHTS, 3 bedroom brick ranch. Country Kitchen. Completely remodeled. Finished basement. Quiet neighborhood, first time rental. $450 plus security. 455-6630

DELUXE DUPLEX, 3 bedrooms, 1½ baths, living room, large country kitchen, refrigerator, range, dishwasher, disposal, family room, central air, patio, carpeting, full basement, fenced yard. $475. Oak Park, W. 9 Mile, between Coolidge-Greenfield. 557-2215, 557-4084

DOWNTOWN PLYMOUTH area, 3 bedrooms, 1 bath, family room, large treed lot, $475. plus utilities. 455-3940

ELIZABETH LAKE Privileges, 3 bedroom ranch with basement, 1 year old, Waterford Schools, immediate occupancy, $440 plus security. 681-9383

FARMINGTON HILLS 4 bedroom colonial, family room, 2½ baths. Professional landscape. No pets. $725 mo., security & references. After 6PM 555-8178

FARMINGTON HILLS, 2 bedroom, new interior, central air, 2 car garage, $400 per mo. Call Mon. through Fri. After 6PM weekends any time. 474-6035

FARMINGTON HILLS - Very large ranch, 3 bedrooms, 2½ baths, all appliances, $725 monthly. No pets. Before 5, 645-8435. After 5, 626-7938

FARMINGTON HILLS - small 3 bedroom house, fenced backyard, storage shed, rent $325, security deposit $350. Pine Realty 533-3131

FARMINGTON Hills area. Small house to rent, 2 bedrooms, utility, appliances, $300. No pets. Adults preferred. 349-5047

FARMINGTON HILLS - 3 bedrooms, family room with fireplace, basement, 2 car garage, $650 per month. Call Sheila Raymond. 642-0703

BLOOMFIELD HILLS - fully furnished, English Tudor, 3 bedrooms, 2½ baths, excellent 1 year or longer. Includes lawn, snow maintenance. 827-6231

BLOOMFIELD HILLS, 3 bedroom contemporary ranch, finished basement, $700 per month with option to buy. 645-6050 724-3830

BLOOMFIELD Orchards - 3 bedroom ranch, family room/fireplace. Near I-75. $450 mo.plus utilities. 1 yr lease, security, references. After 5PM. 642-3825

BLOOMFIELD TWP. - Nicely decorated 5 bedroom bi-level, (3 up, 2 down). Telegraph - Long Lake area. Large deck overlooks yard with stream. Kitchen appliances including wash, freezer, washer, dryer negotiable. Family room, 2 fireplaces, central air, $800.

TROY - large 4 bedroom colonial, Wattles - Coolidge area. All appliances staying, 2 car attached garage, lawn sprinklers, central air, $825.

LINCOLN-ROWE MANAGEMENT
399-9910
Specialist In Single Family Management

CANTON NEWER 3 bedroom colonial, family room, fireplace, 2 car garage, large patio, security deposit. $575. 397-3616

CANTON North. Free rent through July 15th. Move-in now. Executive home - 4 bedroom dead end street, 2½ baths, 2 car garage, beautiful wooded fenced lot, appliances, prefer married couple or family. $825 mo. 534-0576

BLOOMFIELD HILLS, 3 bedroom ranch, 2 baths, full basement, 2 car garage, near I-75. $450 month plus utilities, security deposit required. No pets. After 6PM, 335-8044

BIRMINGHAM
$600/month. Ranch near Birmingham Country Club. 3 bedrooms, den, basement, 2 car garage.
Rhodes 642-0014

BIRMINGHAM. Quality executive quad level home, 4 bedroom, 2½ baths, living room, separate formal dining room, panaled family room with brick fireplace, 2 level secluded patio, built-in barbecue, basement. $800 mo. 851-1223

BIRMINGHAM- 2 bedroom ranch, refrigerator & oven range, fenced yard, close to shopping & commuter train. $410 month. 851-9059

BIRMINGHAM, 3 bedroom, 1 bath, basement, conveniently located, stove & refrigerator included. Available now. Evenings 649-6709

BIRMINGHAM 3 bedrooms, fireplace, 1½ baths, appliances, garage, basement. $500 per month plus security. 646-5905

BIRMINGHAM. 5 bedrooms, 2 baths, fireplace, appliances. 3 car garage. Convenient location. $750. 646-2252

BLOOMFIELD HILLS. Lovely spacious 3 bedroom home, living room/fireplace, family room, large kitchen, 2 baths, 2 car garage, beautiful wooded fenced lot, appliances, prefer married couple or family. $625 mo. 334-8576

BLOOMFIELD HILLS, 3 bedroom ranch, 2 baths, full basement, 2 car garage, near I-75. $450 month plus utilities, security deposit required. No pets. After 6PM, 335-8044

CANTON Popular Colonial ranch, North of Ford Road. Three bedrooms, 2 baths, family room with fireplace, 2 car attached garage. Patio, gas BBQ. Air conditioning, finished basement. 455-5674, 533-6400

CANTON TWP.: Cute 3 bedroom brick and aluminum ranch with 2 full baths, large family room with natural fireplace, country-style kitchen, basement. $500 per month plus security deposit. Call Ken Dividock 981-2900

CANTON TWP.: 4 bedroom Pickwick Village central air conditioned colonial with large family room, natural fireplace, formal dining room, full basement, and attached 2 car garage. Just $530 per month plus security deposit. Call Ken Dividock at 981-2900

ROCHESTER - 4 bedroom colonial, 2½ baths, central air, fully carpeted, attractive setting, close to schools. Reduced to $750/month. 375-0017

ROYAL OAK. Executive brick ranch, 3 bedroom, 1½ bath, finished basement, $475 per month. Available now. Call Evers. 359-3703

SOUTHFIELD, furnished 3 bedroom, for 4 weeks July 1 through Aug. 15. Prefer elderly couple, no pets. $400 per mo. plus utilities. 356-0150 356-3180

SOUTHFIELD - Rent with option to buy, 2 bedroom brick with 2 bedrooms in dormer, gas heat, fenced yard, garage. $425 mo. Leave message. 335-5478

SOUTHFIELD. 4 bedroom brick home, architect built, full basement, 2 car attached garage. Fruit trees and grapevine. Really quiet neighborhood, near freeways $550 plus utilities. 557-1009

STERLING HEIGHTS. 3 bedrooms, 2 baths, fireplace, finished basement, fenced in yard, appliances included. $575. Call eves. 981-3050 263-4818

TAYLOR, 3 bedroom, 1½ bath, basement, garage, large yard, near schools, and shopping center. $375. + security. 291-1863

THREE bedroom ranch - central air conditioning, 2 car garage. $575 per month. Call 478-5473 or evenings. 478-7965

TROY - 4 bedroom colonial, central air, family room with fireplace, basement, 2 car attached garage. 6 month lease. $580 plus security. OHILLEY REALTY 689-8844

UNION LAKE Area- 3 bedroom, 2 baths, family room with fireplace, attached 2 car garage, large lot, $525. per month plus security. 698-1124

400 Apartments For Rent

CASS LAKE SHORE CLUB
Corner of Cass Lake Road & Cass Elizabeth Lake Road
Near Orchard Lake Road M-59 Telegraph
SAIL UP TO YOUR DOOR
MICHIGAN'S LARGEST INLAND LAKE
- 1 & 2 Bedrooms
- Pool-Beach-Tennis
- Clubhouse
- Small Pets Allowed
- Lakefront Units
- Entry Guard
- Dishwashers
FROM $285
HEAT & COVERED PARKING INCLUDED
Model Open 9-6 Daily, 12-6 Weekends
Furnished & Unfurnished Apartments Available
681-4100

Northgate Apts.
RENT INCLUDES
- Air-Conditioning • Range • Refrigerator • Carpeting
- Garbage Disposal • Laundry & Storage Facilities
Swimming Pool • Tennis Courts • Activity Building
- Heat & Hot Water • Movies and Entertainment
FROM $250
GREENFIELD AT 10½ MILE RD.
OFFICE OPEN DAILY SAT. & SUN.
Call 968-8688

MORRISTOWNE
Livonia Apartment Rentals
18252 Middlebelt
Choose from 2 Bedrooms ■ 2 Baths or ■ 1 Bedroom, 1 Bath Apartment ■ Fully Carpeted throughout ■ Master TV Antenna for ideal TV reception including UHF ■ Whirlpool 30" Electric Range ■ Whirlpool 15.8 cu. ft. Automatic 2-door Refrigerator ■ Whirlpool Automatic Dishwasher ■ Outside Vented Range & Hood Fan ■ Automatic Fire Alarm System ■ Intercom Security Electronic Buzzer System ■ Practical Foyer allows entrance to either Kitchen or Living Room
■ Spacious Living Room adjoins large Dining Room ■ Big Bedrooms with Walk-In Closets ■ Very practical IN-UNIT Storage area with Sprinkler System ■ An individual Car Port with each Apartment ■ Sound Conditioning and our exterior design and "Award Winning" Landscaping 477-6448
Close to Schools, Shopping, Churches, Freeways and Fun!
Morrisowne Apartments WELCOMES CHILDREN!
Morrisowne Apartments provides special rates for the handicapped.

Don't sign that lease!
unless you have
$285.00
PER MONTH RENT
PLUS: YOU GET ALL THE ITEMS BELOW AT NO CHARGE!!!!!

YES	NO	
☑	☐	heat and hot water
☑	☐	indoor swimming pool (swim while it snows)
☑	☐	Outdoor pool - huge sun deck
☑	☐	18-hole golf course (no charge)
☑	☐	built-in vacuum and all attachments
☑	☐	clubhouse and ballroom
☑	☐	tennis courts
☑	☐	washer and dryer (in each apt. free)
☑	☐	fully carpeted - carpeted halls
☑	☐	air conditioning
☑	☐	range, refrigerator, disposal
☑	☐	large walk-in closets
☑	☐	beautiful view
☑	☐	spacious parking areas
☑	☐	well lighted area
☑	☐	fountain and putting green
☑	☐	fun of living
☑	☐	heliport (permission only)
☑	☐	close access to x-way
☑	☐	Semta buses to property

FREE PUTTER with 2 Bedroom Rental
Located at Corner of 4 Roads: U.S. 275 - 10 Mile—Halstead and Grand River
FARMINGTON HILLS
Independence Green
474-7284 APARTMENTS 477-0133

WARREN PLAZA APARTMENTS
10 MILE-HOOVER • WARREN
1 and 2 BEDROOM UNITS
Rent Includes:
HOT WATER HEAT — CARPETING
AIR CONDITIONING — DISPOSAL
REFRIGERATOR — RANGE
STORAGE FACILITIES — LAUNDRY
SWIMMING POOL — PARKING
TENNIS COURTS
Office Open Daily, Sat., Sun.
754-1100

Charterhouse
16300 W. 9 Mile
Southfield
Studio's - 1 & 2 Bedrooms
CENTRAL AIR • RANGE • REFRIGERATOR
DISHWASHER • CARPETING • CARPORTS
HEAT • TENNIS COURTS • SWIMMING POOL
PARTY ROOM • TV CONTROLLED SECURITY
557-8100

FIRST MONTH RENT FREE
- Spacious 1 & 2 bedroom apartments each with a fireplace and balcony or patio.
- Private athletic club featuring year-round indoor-outdoor pool, sauna, steam bath, whirlpool, and exercise room.
- Stunning clubhouse with fireside lounge and game room.
- Secluded setting amidst woods and duck ponds.

Woodcrest Villa
apartments & athletic club
8300 WOODCREST DRIVE
WESTLAND, MICHIGAN 48185
PHONE 261-8028
Conveniently located off Wayne Road, between Warren and Joy, near the Westland Shopping Mall Rental Office and Model open 10 a.m. - 6 p.m. Daily

ONLY A FEW CHOICE LAKE VIEW APARTMENTS AVAILABLE
LUXURY LIVING ON A PRIVATE LAKE
1 & 2 Bedroom Units
From $345.00
- Sailing
- Tennis
- Pool & Community Building
- Security Intercom System
- Frost-Free Refrigerator
- Self-Cleaning Oven
- Dishwasher
- Private Patio or Balcony
- Carport

Swan Harbour
SWAN HARBOUR APARTMENTS
Northville Twp.
Models open 12 to 6 daily except Wednesday
Saturday & Sunday 1 to 5
CALL 348-7677
Leased and Managed by John P. Carroll Co. Inc.
642-8340

400 Apartments For Rent

Scotsdale Apartments
Newburgh Road between Joy & Warren 1 Mile to I-275 or I-96, 30 minutes to Downtown Detroit
- Large 1 & 2 Bedrooms
- Covered Parking
- Pool-Tennis-Clubhouse
- 1½ Baths
- Park Areas
- Livonia Schools
Senior Citizens Discounts
FROM $280
• HEAT INCLUDED •
Cooking gas included. Immediate Occupancy
Model Open 9-5 Daily, 12-5 Weekends
Equal Opportunity Housing
455-4300

8 MILE AND ORCHARD LAKE
VILLAGE OAKS APARTMENTS
Spacious 1 & 2 Bedroom Apartments in Farmington Hills
includes carpeting drapes and heat
mature adults only • no pets • from $300
Phone 474-1305
KAFTAN ENTERPRISES — 352-3800

The Laurels On Lone Pine
ON SUBSCRIPTION TV
FREE INSTALLATION
Offers you the convenience of apartment living in a residential setting. Natural beauty and quality accommodations set The Laurels On Lone Pine apart from the average or ordinary.
- 2 Bedrooms with Walk-In Closets
- 2 Full Baths
- Laundry and storage in each apartment
- Individual heating cooling in each apartment.
- Intercom Security Systems.
- Beautiful Landscaping
- Attached enclosed garages
- Swimming Pool
- Quality Appliances
- Spacious patio
NOW RENTING FROM $425
626-6295

NEAR NORTHLAND, 2 X-WAYS, HOSPITAL
WINDSOR PARK
NINE MILE
LODGE 3 WAY
PROVIDENCE HOSPITAL
NORTHLAND SHOPPING CENTER
GREENFIELD
EIGHT MILE
WINDSOR PARK
1&2 BEDROOM APARTMENTS SOME WITH 2 BATHS FROM $315 HEAT INCLUDED
- AIR CONDITIONED
- SWIMMING POOL & DECK
- NEW CARPETING, DRAPES
- NEW LANDSCAPING
- GARAGE AND CARPORT AVAILABLE
- INTERCOM TV SECURITY
- ELEVATORS, STORAGE
16200 NINE MILE RD., SOUTHFIELD
MODEL OFFICE
557-0366 • 548-4800
PRACTICAL MANAGEMENT CO.

400 Apartments For Rent

WALDENWOOD
Extraordinarily spacious 1 & 2 bedroom Apartments. 2 & 3 bedroom Townhouses featuring: separate breakfast rooms, family rooms, and 1½ baths on a uniquely wooded site.
FROM $410 INCLUDING
- HEAT AND COVERED PARKING
- POOL AND CLUB HOUSE
- ENORMOUS STORAGE AREA
- CENTRAL AIR
- BALCONIES
"A REPUTATION FOR METICULOUS MAINTENANCE"
On West 10 Mile Rd., 1 block E. of Telegraph
353-1372
Weekdays 9-5 p.m. Weekends 12-4 p.m.
CLOSED THURSDAY

NO RENT UNTIL JULY 15th 1981
NORTH HILLS VILLAGE APARTMENTS
A Luxurious Apartment Community in the Northville/Novi Area
Ideal Setting . . . In a residential area so quiet, so private, so secluded yet so conveniently located near everything you need and everywhere you want to go. Just minutes from downtown Northville or Twelve Oaks
Lavish See-Thru Units...1 or 2 bedrooms, 1 or 2 baths, Hotpoint appliances, air conditioning, sliding door walls and large closets, separate storage area plus laundry room.
Special features...thru unit design with private balcony or patio, including tennis courts, swimming pool, community building and scenic pond.
Special Offer for Limited Time Only:
Over 900 sq. ft. ONE-BEDROOM APTS. from $340 with one bath
Over 1,200 sq. ft TWO-BEDROOM APTS from $395 with two baths
includes free carport
Furnished Apartments Available as well as Handicap Units
Models Open Daily 12 to 8
Phone 348-3060

"...because all the things about my apartment — the design, the views, and little things like my own laundry room — aren't like an apartment at all."

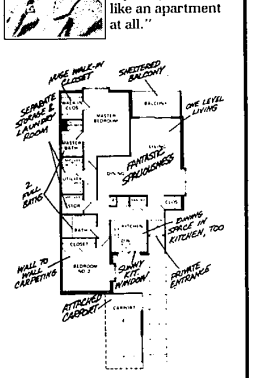

One & Two Bedroom Apartments and Townhouses From $370 a Month.

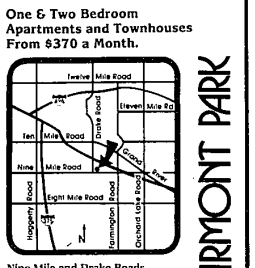

Nine Mile and Drake Roads
Farmington Hills
474-2510
Models open everyday 11 to 6.