400 Apartments For Rent

SOUTHFIELD TOWERS
1 & 2 bedrooms, adults
Short term leases available
352-2435

SPECIAL WEEKLY RATES
Motel Rooms & Efficiency Apartments
$60. - Single ..... $75. - Double
17739 Telegraph Rd. -
(1 Blk. S. of Grand River)
Mayflower Motel KE 1-4955

WAYNE. 1 bedroom furnished apartment - $210 month, includes all utilities. $100 security deposit. Adults preferred. No pets. Call mon. - 8 pm. 326-8474

Your 3 Room Apartment
FURNISHED FOR
$48 MONTH
• All new furniture
• Large selection
• warehouse showroom
• Short or long term lease
• Option to purchase
GLOBE
INTERIOR RENTALS
TROY
1190 E. Maple (15 Mile)
W. of I-75, E. of Rochester Rd
589-1800
FARMINGTON HILLS
33437 Grand River at Halsted
474-3400
Open Mon.-Fri. 9-8, Sat. 9-5

404 Houses For Rent

ABANDON YOUR HUNT
Select Rentals
We Help Landlords & Tenants
Share Listings 642-1620

'A Choice Selection
PLYMOUTH - 3 bedroom ranch - $525
LIVONIA - 3 bedroom ranch ... $525
CANTON - 2 bedroom colonial ... $495
PLYMOUTH - 3 bedroom condo - $495
CANTON - 2 bedroom condo ... $395
Plus many more - call for details.
CALL ART ANDERSON
One Way Leasing & Management
464-0890 459-5222

ADAMS WOODS - 3 bedroom, 2½ bath townhouse condominium. Library, carpeting, drapes, circular staircase, fireplace, 1st floor laundry room, custom courtyard, central air, 2 car attached garage with opener. Available Aug. 15 at $1100 which includes maintenance & water.
BIRMINGHAM - Quaint 2 bedroom home close to downtown. Dishwasher, appliances, carpeting, gas heat. 2 car garage available now at $450
BIRMINGHAM - 2 bedroom brick ranch on nice street in Pembroke Manor. Carpeting, drapes, kitchen appliances, washer, dryer, 2 window air conditioners, basement. Available now at $450
BLOOMFIELD TWP. - 3 bedroom, 1 bath ranch near Maple & Franklin. Kitchen appliances, washer, dryer, fireplace. Tenant to split utility bills with attached occupied in-law apartment. Available Aug. 1 at $500 which includes outside maintenance.
KEATINGTON - 4 bedroom, 2½ bath colonial. Family room with fireplace, basement rec room, appliances, carpeting, attached 2½ car garage with openers. Available now at $575.
BEVERLY HILLS - Newly redecorated 3 bedroom 1½ bath brick ranch on nice street. Living room with fireplace, separate dining room, new carpeting in bedrooms, kitchen appliances, screened rear porch, partially finished basement, fenced yard. 2 car garage. Available now at $550.
TROY - 4 bedroom, 2½ bath colonial. Family room, appliances, carpeting, drapes, attached 2 car garage. Available Aug. 1 at $685
SOUTHFIELD - 4 bedroom, 2 bath ranch with attached 2 car garage. Den, central air, carpeting, appliances. Available Sept. 1 at $700.
WEST BLOOMFIELD - Bloomfield Hills Schools. Unique 2 story contemporary on ¾ acre site. 4 bedroom, 2½ baths, very large "great room" with fireplace and 2 story ceiling, den, kitchen appliances except refrigerator, breakfast room, first floor laundry, central air, basement, attached 2½ car garage with opener. Available now at $1250.
CONSULT US ABOUT OUR RENTAL AND OR PROPERTY MANAGEMENT SERVICE. OVER 13 YEARS EXPERIENCE IN MANAGEMENT FIELD. COMPETITIVE RATES.
GOODE 647-1898
REAL ESTATE
1411 N. Woodward, Birmingham

ATTRACTIVE Oak Park home. 2 bedroom brick ranch, air conditioning, carpet, appliances. $350 mo. Security deposit required. After 6:30pm.398-8282

ATTRACTIVE Southfield home. 2 bedrooms, garage, appliances, no pets $395 month. Security required. Call-552-0746

ATTRACTIVE 3 bedroom, Sylvan Lake, dock, appliances, glass porch, garage, fenced yard, year lease, $550 mo. Evenings 626-8361 Weekends 517-595-2500

AVAILABLE JULY 15- 2 bedroom home in Canton Twp. Security deposit & references required Call 255-9124

AVAILABLE NOW. West Bloomfield 3 bedrooms, rec room, 2½ car garage, appliances, lake privileges $450 a month. 626-2141 or 626-0035

BEAUTIFUL W. Bloomfield 2 bedroom, new carpeting, carport, $365. 2 bedroom, utility room, $375. Both lake privileges 626-4068 851-3558

BEVERLY HILLS, 4 bedrooms, family room, kitchen appliances, central air, schools close by, $725 mo. Evenings 647-3094

BIRMINGHAM AREA
3 bedrooms with finished basement, 1½ car garage $595. per month. Call 335-0077

BIRMINGHAM- Brick, 2 bedroom, stove, refrigerator, dishwasher, new carpeting, new kitchen designer no-wax floor, garage, patio, gas grill. Extra sharp $450 month, $500 security, 1 yr. lease, no pets. 644-3185

BIRMINGHAM. Brick Ranch, 2 bedroom, carpet, fridge, range, washer, garage, basement, gas, walk to town, $485 mo. 478-7400 6PM 332-2319

BIRMINGHAM. Immaculate 2 bedrooms plus den, porch, rec room, carpet, drapes, appliances, adults. $425. 646-7812 or 544-2447

BIRMINGHAM - Maple & Coolidge, 3 bedroom, fully carpeted, full basement, 2½ car garage, $575 per month. Security Deposit, references, lease 645-2384

BIRMINGHAM - neat, clean 3 bedroom brick, finished basement, lovely treed street near large park. Appliances, fenced yard, near train station. 1547 Cheltenham, $575 month. Married couples preferred Mr O'Brien, days 644-4100 eves 334-5206

BIRMINGHAM neat & clean 3 bedroom, 1 bath ranch, fenced in back yard, carpeting, kitchen appliances, air conditioner, within walking distance to YMCA pool & racquet ball & free city tennis courts $465 per month. EHO. 642-8686 645-5431

BIRMINGHAM & OAK PARK AREAS Lovely 2 bedroom homes. Carpeting and appliances from $300 per month plus security. 1 year lease. Call Sue. 855-4400

BIRMINGHAM, on the park. Lovely brick 3 bedroom with basement and large garage. All appliances including dishwasher, new carpet, no pets References $575 per month 642-6390

BIRMINGHAM, rent with option to buy. 3 bedroom, living room, dining room, fireplace, finished basement, garage, large lot, $550 month. 855-3689

BIRMINGHAM SCHOOLS ... 4 large bedrooms, 3 full baths, family room, large living room, 2 fireplaces. Nicely landscaped. 2½ car garage. Move-in condition. $750 month. 645-5839

BIRMINGHAM - UPTOWN, 2 bedroom house, 2 car garage. $425. per month + security. Call Evenings & Weekends. 644-0722

BIRMINGHAM
$600/month. Immaculate brick ranch beautifully landscaped yard. 2 bedrooms, den, attached garage, private patio, basement.

$510/month. Ranch near Lincoln. 3 bedroom, appliances, double garage. Rhodes 642-8014

BIRMINGHAM. Available Aug 1, 3 bedroom house, appliances, large fenced yard, near schools&park. Deposit, references. $375 plus utilities. 528-2216

BIRMINGHAM. Adorable 3 bedroom home on peaceful street. 2 car garage, nice yard. All appliances. $525 month. Call weekdays 9am-5pm. 645-2191

BIRMINGHAM. Attractive 2 bedroom plus loft, sunny kitchen, appliances, basement, gas heat, garage. $450 month. After 6 PM. 642-7225

BIRMINGHAM. 4 bedroom, 2 bath, in-town, $500 a month, appliances, fenced yard. References. 642-1093

O&E

404 Houses For Rent

BIRMINGHAM, 14 Mile & Woodward area. 3 bedroom, appliances, fenced yard, basement, garage, no pets. Near Schools & transportation. $425 month plus security. After 6 pm. 642-2122

BIRMINGHAM - 2 bedrooms, stove, refrigerator included. Full basement, gas heat. Hardwood floors. One year lease. $435 month. No pets. 644-0072

BIRMINGHAM, 3 bedroom, kitchen appliances, gas heat, 2 car garage, no pets. First & last month rent. $475 per month. $50 security deposit. 549-8181

BIRMINGHAM, 2 bedroom, 1½ bath, 2 car garage, finished basement, excellent location, $600 mo. rent, security deposit, 1 mo. rent. 645-2842

BIRMINGHAM - 3 bedrooms, fireplace, 1½ baths, appliances, garage, basement. $490. per month plus security. 648-5995

BIRMINGHAM - 4 bedroom colonial in prestigious Indian Mound. 3 fireplaces, 3 car attached garage, partially finished basement with walk-out, underground sprinklers are some of the features. $1100.

TROY - Executive 3 bedroom tri-level on Lake Charnwood. 3 fireplaces, sauna, exercise room, small dark room, 2 decks. $1150.

TROY - 3 bedroom Georgetown condo, central air, fireplace, 2 car attached garage. $700.

ROCHESTER - 3 bedroom colonial, back to woods, fireplace, 2 car attached garage. $700.

LINCOLN-ROWE MANAGEMENT
399-9910
Specialist in Single Family Management

BLOOMFIELD TWSP. Bloomfield Hills Schools. Lake privileges. 4 bedrooms, 2½ baths, all kitchen appliances, carpet, drapes, greenhouse, 2 car garage with electric openers, 1½ acre landscaped lot. Lawn maintenance included. Immediate occupancy. $900 per month. 851-7822

BLOOMFIELD VILLAGE, Executive 4 bedroom Colonial, family room fireplace, eat-in kitchen, finished basement (fireplace), deck, air conditioning, many extras. $1,100. per month. 646-9038

BLOOMFIELD
4 bedroom ranch, large lot, new carpet & kitchen. Birmingham schools. $725 month. 646-3260

BL. HILLS- Fully furnished English Tudor, 3 bedrooms, 2½ baths, excellent condition, 1 yr. or longer, includes lawn/snow maintenance. 837-6221

CAMBRIDGE VILLAGE, Southfield. 3 bedroom brick ranch, fireplace, attached garage. Prefer working couple. $500 Mo., lease & security. 356-8139

CANTON, new 3 bedroom brick ranch, large country kitchen, full basement, $450 month, utilities, security deposit. 981-1826

404 Houses For Rent

CANTON - clean, 3 bedroom ranch, attached garage, fenced, full basement, fireplace, carpeting, drapes, appliances, $525 mo. Lease, security 227-3055

CANTON. 4 bedroom colonial, 2½ baths, carpeting, fireplace, family room, basement, 2 car attached garage. ERA Metro West 261-3956

CANTON - 3 bedroom colonial, 1½ baths, family room, 2 car garage. Short or long term lease with very attractive option to buy. $535 per month. 437-1871

CANTON - 3 bedroom tri, family room, fireplace, stove, refrigerator, dishwasher, washer, dryer, attached 2 car garage, occupancy Aug. 15, $550. Call Art Anderson at One Way Leasing & Management. 464-0890

CANTON - 3 bedroom colonial in Sunflower Sub. with clubhouse and pool, formal dining, family room/fireplace, basement, attached 2 car garage with opener, stove, refrigerator, dishwasher, occupancy Aug 15, $625. Call Art Anderson at One Way Leasing & Management. 464-0890

CANTON, 4 bedroom colonial, family room with fireplace, 2 car garage, appliances, close to school and shopping. 981-0951

CASS CANAL front, 3 bedrooms, 2½ garage, range, dishwasher, carpeting, parlor, gas grill, $600 month. Security deposit, references. 683-0498

CITY of Plymouth - available August 1st. 1 bedroom lower flat with use of basement and 1 car garage, 12 month lease preferred. Located in NW Plymouth. Rental $350 month plus security deposit. Contact Brad Werner. 459-8600 or 455-1531

CLARKSTON Village - new 3 bedroom 2 bath contemporary, wooded, private, large deck, redwood hot-tub, 2 car, basement. After 6 PM. 625-4358

COLONIAL- newer 4 bedroom, family room with fireplace, separate dining room, eat in kitchen, basement, 2½ car attached garage. Troy, 1-5pm. 338-9645

DEARBORN HTS. Outer Dr/Pelham area. 3 bedrooms with stove, refrigerator, washer. Clean, well cared for. Call evenings or leave message. 562-6300

DEARBORN HTS - 3 bedroom ranch very clean, finished basement. $465 plus security. 455-6630

DOLPHIN ISESIO -6 Mile - Lahser area. 2 bedroom, dining room, large living room, 2 car garage, carpeted, no pets. $390. If no answer call eves. 531-5247

FARMINGTON HILLS, Ramblewood Sub., 4 bedroom Colonial, air, 3 car garage,den, outside maintenance, $1,100 mo. purchase option. 553-9075

FARMINGTON HILLS - 3 bedroom brick, 1½ baths, appliances, finished basement, 2½ car garage. $450 month. After 6pm. 474-3076

FARMINGTON HILLS - 3 bedroom ranch on 1 acre, 1½ baths, $525 per Mo., available July 24. References and security. Call: 478-6034

404 Houses For Rent

FARMINGTON HILLS -3 bedrooms, 1½ bath ranch. Garage, stove, refrigerator. $450 per month, annual lease plus security deposit. References required. 388-9279

FARMINGTON HILLS - 4 bedroom colonial, 1½ baths, central air, family room, 2 car attached garage, near shopping & X-ways, $650 month plus deposit. Call evenings 851-6664

FOR RENT or Rent Option in Plymouth, 3 bedroom brick ranch, basement, garage, fenced yard, near M-14. Adults preferred, no pets, $515/mo. Call Mary Lou 453-2240

GARDEN CITY AREA, Inkster Road and Warren, 1 bedroom, carpeting, stove & refrigerator included, no garage, $300 plus security deposit. Call after 6pm. 355-1275

GARDEN CITY. 3 bedroom ranch, large kitchen, finished basement with carpeting, appliances included. $425 month. 425-8204

404 Houses For Rent

FARMINGTON HILLS, secluded 4 bedroom Home with den, formal dining room with oak floor, stone fireplace in great room, family room, 2 baths, on 2½ rolling treed acres on private road. 1 Mile from Downtown Farmington. 1 Mile from I-696. $700. per month negotiable. 1 year lease, 477-1703

FARMINGTON- 2 bedroom home, appliances, couple with references, no pets. $340. mo. 1st. & last month deposit plus security. Call after 6pm 478-8309

FARMINGTON - 3 bedroom home with full basement, brand new gas furnace, great neighborhood. Tenant to pay all utilities. $410 per month plus security. Tepee Realty, 533-7272

FOR LEASE: Waterford Twsp. lakefront. $550 month. First, last plus security. 626-6199

LIVONIA, newer Subdivision, Schoolcraft & Middlebelt, 3 bedroom Colonial, family room fireplace, $585./month. Available immediately. 336-6024

404 Houses For Rent

LIVONIA - RENTAL
Livonia - 4 bedroom Colonial also 4 bedroom ranch, family room, attached 2½ car garage. Rent from $550-$600. Call today and ask for Ward.
Earl Kelm Realty-Livonia 261-1600

GROSSE POINTE. 3 bedrooms, 1½ baths, fireplace. Near bus line. Available Sept 1. $450 month. References. Days 584-9100 Eves. 563-8097

HOUSE, unfurnished, married couple preferred, no pets, $325 mo. security deposit, Grand River Middlebelt Area. call between 10AM-6PM 476-3243

IN-TOWN Rochester, 3 bedroom, garage, $360. month plus security deposit. 656-0216

LIVONIA, 7 Mile-Middlebelt, 3 bedrooms, 1 bath, $350 mo. security, references required, available July. 464-0722

404 Houses For Rent

LIVONIA - 3 bedroom brick ranch, fireplace, 2 car garage, Rosedale Gardens, near schools, shopping. $485. Weekdays, 517-547-6643. Weekends, 313-422-0077

LIVONIA - 3 bedroom brick ranch, full basement, remodeled kitchen, freshly decorated, appliances. $475 per month plus security. 474-5700

LIVONIA - 3 bedrooms, fenced yard with storage shed. Garage not included. $375 per Mo. References and security deposit required. No pets. 474-4078

LIVONIA 3 bedroom home, full basement, 2 car garage, available Aug. 1, $490 month. References & security deposit required. After 6pm. 722-3110

LIVONIA, 3 bedroom ranch, family room, fireplace, 2 car attached garage, full basement. Available immediately. $500 month. 455-1161 or 478-7554

404 Houses For Rent

GARDEN CITY. 3 bedrooms, 2 baths, stove, refrigerator, finished basement, 2 car attached garage, fenced yard, carpeting, family room, fireplace. $500 month. ERA Metro West 261-3956

LIVONIA - Five Mile/Levan, 3 bedroom ranch with fireplace, 2½ baths, completely carpeted, drapes, attached garage, appliances included. No pets. $575. plus security. 1 yr lease. 525-6760

400 Apartments For Rent

Scotsdale Apartments
Newburgh Road between Joy & Warren 1 Mile to I-275 or I-96. 30 minutes to Downtown Detroit
• Large 1 & 2 Bedrooms • 1½ Baths
• Covered Parking • Park Areas
• Pool-Tennis-Clubhouse • Livonia Schools
Senior Citizens Discounts
FROM $280
• HEAT INCLUDED •
Cooking gas included. Immediate Occupancy
Model Open 9-5 Daily, 12-5 Weekends
Equal Opportunity Housing
455-4300

WHITEHALL
APARTMENTS
Luxurious 2 Bedroom Apartments
• 2 Full Baths • Carports
Adult Community - reserved for residents over the age of 50
W. 9 MILE AT PROVIDENCE DR.
IN SOUTHFIELD
OFFICE OPEN
DAILY, SAT. & SUN. 557-5339

WARREN PLAZA
APARTMENTS
10 MILE-HOOVER • WARREN
1 and 2 BEDROOM UNITS
Rent Includes:
HOT WATER HEAT — CARPETING
AIR CONDITIONING — DISPOSAL
REFRIGERATOR — RANGE
STORAGE FACILITIES — LAUNDRY
SWIMMING POOL — PARKING
TENNIS COURTS
Office Open Daily, Sat., Sun.
754-1100

EAST POINTE
TOWNHOUSES
FRASER, MI.
14½ MILE-GROESBECK
1-2-3 BEDROOM APARTMENTS
RENT INCLUDES:
• STOVE • CARPETING
• REFRIGERATOR • PRIVATE ENTRANCE
• HEAT • LAUNDRY FACILITIES
• HOT WATER • PLAYGROUND
CHILDREN WELCOME
OFFICE OPEN
DAILY, SAT. AND SUN.
792-0116

CASS LAKE
SHORE CLUB
Corner of Cass Lake Road & Cass Elizabeth Lake Road
Near Orchard Lake Road M-59 Telegraph
SAIL UP TO YOUR DOOR
MICHIGAN'S LARGEST INLAND LAKE
• 1 & 2 Bedrooms • Lakefront Units
• Pool-Beach-Tennis • Entry Guard
• Clubhouse • Dishwashers
• Small Pets Allowed
FROM $285
HEAT & COVERPARKING INCLUDED
Model Open 8-6 Daily, 12-6 Weekends
Furnished & Unfurnished Apartments Available
681-4100

400 Apartments For Rent

WALDENWOOD
Extraordinarily spacious 1 & 2 bedroom Apartments. 2 & 3 bedroom Townhouses featuring separate breakfast rooms, family rooms, and 1½ baths on a uniquely wooded site.
FROM $410 INCLUDING
• HEAT AND COVERED PARKING • CENTRAL AIR
• POOL AND CLUB HOUSE • BALCONIES
• ENORMOUS STORAGE AREA
"A REPUTATION FOR METICULOUS MAINTENANCE"
On West 10 Mile Rd., 1 block E. of Telegraph
353-1372
Weekdays 9-5 p.m. Weekends 12-4 p.m.
CLOSED THURSDAY

Northgate Apts.
RENT INCLUDES
• Air-Conditioning • Range • Refrigerator • Carpeting
• Garbage Disposal • Laundry & Storage Facilities
Swimming Pool • Tennis Courts • Activity Building
• Heat & Hot Water • Movies and Entertainment
FROM $260
GREENFIELD AT 10½ MILE RD.
OFFICE OPEN DAILY SAT. & SUN.
Call 968-8688

FIRST MONTH
RENT FREE
• Spacious 1 & 2 bedroom apartments each with a fireplace and balcony or patio.
• Private athletic club featuring year-round indoor-outdoor pool, sauna, steam bath, whirlpool, and exercise room.
• Stunning clubhouse with fireside lounge and game room.
• Secluded setting amidst woods and duck ponds.
Woodcrest Villa
apartments & athletic club
8300 WOODCREST DRIVE
WESTLAND, MICHIGAN 48185
PHONE 261-8028
Conveniently located off Wayne Road, between Warren and Joy, near the Westland Shopping Mall. Rental Office and Model open 10 a.m. - 6 p.m. Daily.

Beautiful 1 & 2 Bedroom
Apartments from $225
• Shag Carpeting • Pool
• Modern Kitchens • Clubhouse
• Air Conditioning • Convenient to 12 Oaks Mall
• Balconies
Heat Included • 6 Month Leases Available
The Village
IN WIXOM
At Pontiac Trail & Beck Rds. (Take Beck Rd. Exit north 1½ miles from I-96) Open daily & weekends. 11 am-7 pm Sorry no pets Phone: 624-6464

400 Apartments For Rent

Don't sign that lease!
unless you have
$285.00
PER MONTH RENT
PLUS: YOU GET ALL THE ITEMS BELOW AT NO CHARGE!!!!!

YES	NO	
		heat and hot water
		indoor swimming pool (swim while it snows)
		Outdoor pool - huge sun deck
		18-hole golf course (no charge)
		built-in vacuum and all attachments
		clubhouse and ballroom
		tennis courts
		washer and dryer (in each apt. free)
		fully carpeted - carpeted halls
		air conditioning
		range, refrigerator, disposal
		large walk-in closets
		beautiful view
		spacious parking areas
		well lighted area
		fountain and putting green
		fun of living
		heliport (permission only)
		close access to x-way
		Semta buses to property

Located at Corner of 4 Roads: U.S. 275 - 10 Mile—Halstead and Grand River
FARMINGTON HILLS
Independence Green
474-7284 APARTMENTS 477-0133

NO RENT
UNTIL
AUGUST 15th
1981
NORTH HILLS VILLAGE APARTMENTS
A Luxurious Apartment Community in the Northville/Novi Area
Ideal Setting...In a residential area so quiet, so private, so secluded yet so conveniently located near everything you need and everywhere you want to go. Just minutes from downtown Northville or Twelve Oaks.
Lavish See-Thru Units...1 or 2 bedrooms, 1 or 2 baths, Hotpoint appliances, air conditioning, sliding door walls and large closets, separate storage area plus laundry room.
Special features...thru unit design with private balcony or patio, including tennis courts, swimming pool, community building and scenic pond.
Special Offer for Limited Time Only:
Over 900 sq. ft. ONE-BEDROOM APTS. with one bath from $340
Over 1,200 sq. ft. TWO-BEDROOM APTS. with two baths from $395 includes free carport
Furnished Apartments Available as well as Handicap Units
Models Open Daily 12 to 8
Phone 348-3060

"...because all the things about my apartment — the design, the views, and little things like my own laundry room — aren't like an apartment at all."

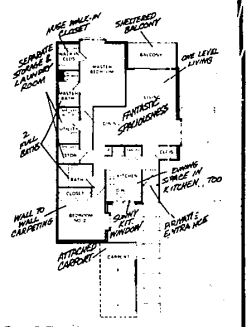

One & Two Bedroom Apartments and Townhouses From $370 a Month.

Nine Mile and Drake Roads
Farmington Hills
474-2510
Models open everyday 11 to 6.
FAIRMONT PARK

400 Apartments For Rent

ABANDON YOUR HUNT
APARTMENTS
Furnished • Unfurnished
Take the hassle out of your hunt!
Save time and gas
SIT IN THE COMFORT OF ONE OFFICE AND LEARN ABOUT RENTALS IN ALL AREAS
★ Houses ★ Condos ★ Flats
★ Living Quarters to Share
★ For Sale 'By Owner'
★ Vacation Rentals
SHARE®
REAL ESTATE REFERRAL SERVICES
Open seven days a week
(313) 642-1620 Birmingham 1 (800) 462-6150

Charter House
Charterhouse
16300 W. 9 Mile
Southfield
Studio's - 1 & 2 Bedrooms
CENTRAL AIR • RANGE • REFRIGERATOR
DISHWASHER • CARPETING • CARPORTS
HEAT • TENNIS COURTS • SWIMMING POOL
PARTY ROOM • TV CONTROLLED SECURITY
557-8100

NORTHWOOD
APARTMENTS
1127 W. Farnum • 11-Mile-Woodward
1 Bedroom Units - Rent includes:
Heat • Hot Water • Air Conditioning
• Carpeting • Disposal • Range
• Refrigerator
• Laundry & Storage Facilities
• Parking • Swimming Pool
541-3332

WINDSOR PARK
NEAR NORTHLAND, 2 X-WAYS, HOSPITAL

1 & 2 BEDROOM APARTMENTS $315 FROM
SOME WITH 2 BATHS
HEAT INCLUDED
● AIR CONDITIONED
● SWIMMING POOL & DECK
● NEW CARPETING, DRAPES
● NEW LANDSCAPING
● GARAGE AND CARPORT AVAILABLE
● INTERCOM TV SECURITY
● ELEVATORS, STORAGE
16200 NINE MILE RD., SOUTHFIELD
MODEL OFFICE
557-0366 • 548-4800
PRACTICAL MANAGEMENT CO.
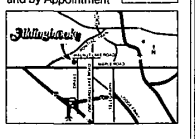
Grand Opening
of an extraordinary
terraced rental community
in the hills of
West Bloomfield
Aldingbrooke
Designed to provide privacy and diversity of choice, Aldingbrooke brings you innovative 1, 2 and 3 bedroom residences that feature private entries, through unit planning and designs up to 2,800 square feet plus attached garages. You'll find in-residence laundries and storage, separate dining rooms, kitchens with window views and many features seldom found in rental residences. Please visit us to find all that distinguishes Aldingbrooke.
Aldingbrooke is located on Drake Rd. between Maple and Walnut Lake Roads.
Model Phone>661-0770
1-2-3 bedroom from $425/mo.
Monitored Gate House—Club House—Pool—Tennis Courts
Open 11-6 Everyday and by Appointment
BEZNOS