



3 CARS
YET TO BE WON IN
LAST WEEK'S DRAWING

ONE
**CADILLAC
CIMARRON**

ONE
**PONTIAC
J2000**

ONE
**CHEVROLET
CAVALIER**

DEPOSIT YOUR ENTRY BLANK AT FARMER JACK BY JULY 26TH

Farmer Jack's New Car Sweepstakes Entry Blank

PLEASE PRINT CLEARLY

NAME _____

ADDRESS _____

CITY _____ STATE _____

ZIP _____ PHONE _____ DATE _____

Deposit at any Farmer Jack or Mail to: New Car Sweepstakes, P.O. Box 33027 Detroit, Michigan 48232. No purchase necessary. You need not be present to win.

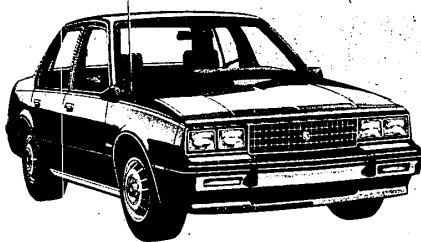

ENTER FARMER JACK'S NEW CAR SWEEPSTAKES. HERE'S HOW:

1. Fill out the entry blank. Deposit it at any Farmer Jack or mail to the address shown on the blank. Envelope must be postmarked by Friday, July 24, 1981 for final week's drawing. An additional entry blank is available at any Farmer Jack. No purchase is necessary. No duplicated copies of completed entry blanks accepted. They will be disqualified. Completely original handwritten entries are acceptable.
2. Enter this week. Deposit your entry blank at any Farmer Jack by 6 p.m., Sunday, July 26, 1981 for final week's drawing. Final drawing will be held Wednesday, July 29th. Winner's names will be posted by Friday, July 31, 1981. Winners will be notified by registered mail. All prizes will be awarded.
3. All persons 18 years of age and older are eligible except employees of Borman's, Inc. (or agents) and their families.
4. The chances of winning a prize depend on the number of entries we receive in a total of 65 Farmer Jack stores and in the mail. All cars will be delivered to the winners Monday, August 3, 1981.

**HYGRADE'S WHOLE, SEMI-BOONESS
WEST VIRGINIA HAM**
LB. **\$139**

**LOUIS RICH
TURKEYBURGER**
LB. **88¢**

**GRADE A
TURKEY WINGS OR
DRUMSTICKS**
LB. **39¢**

U.S.D.A. CHOICE CORN-COUNTRY BEEF, BLADE CUT

CHUCK STEAK
LB. **\$127**
SOLD AS STEAK ONLY

U.S.D.A. CHOICE 7-BONE CHUCK STEAK
LB. **\$137**

THOMAS APPLE VALLEY SLICED BACON
1-LB. PKG. **\$148**

CREAM WITH BACON! SLICED BEEF LIVER STEAKS
LB. **88¢**

U.S.D.A. CHOICE BEEF CHUCK ROUND BONE SWISS STEAK
LB. **\$198**

ALL MEAT Herrud Franks
2-LB. PKG. **\$198**

SLICED Cooked Ham
1-LB. PKG. **\$197**
WATER ADDED

ARGO (PACKED BY DEL MONTE) SWEET PEAS
17-OZ. CAN **25¢**

REGULAR, DRIP OR ELECTRA PERK FOLGER'S COFFEE
2 LB. CAN **\$3.99**

CAMPBELL'S VEGETABLE SOUP
10½-OZ. CAN **28¢**

TOWN PRIDE PEANUT BUTTER
18-OZ. JAR **\$1.77**

JUMBO ROLL GALA TOWELS
120-CT. ROLL **69¢**

vanilla VANILLA ICE CREAM
NO BRAND BRAND
VANILLA ICE CREAM
½-GAL. CTN. **97¢**

SWANSON FRESH FROZEN FRIED CHICKEN
2 LB. PKG. **\$2.27**

Fresh And Sweet At Farmer Jack's Fruit Stand!
RED, RIPE, WHOLE
Watermelon
EACH **\$2.66**

COUPON AND A HALF THROUGH SATURDAY

FARMER JACK COUPONS, OTHER RETAILER AND FREE COUPONS NOT INCLUDED IN THIS OFFER
LIMIT ONE COUPON FOR ANY PARTICULAR PRODUCT

FARM MAID SOUR CREAM
24-OZ. CTN. **97¢**

KRAFT BARBECUE SAUCE
28-OZ. BTL. **99¢**

AUNT JANE'S KOSHER ICEBERG DILLS
24-OZ. BTL. **97¢**

ALL BRANDS, ALL FLAVORS. REDUCED PRICE
2-LITER POP
BTL. **\$1.13** plus dep.

Shopping Hours
IN MOST STORES
Weekdays 8 a.m. until 10 p.m.
Saturday 8 a.m. until 9 p.m.
Sunday 9 a.m. until 6 p.m.
Prices effective through July 26
FROM STAMP SHOPPERS ALWAYS WELCOME

FARMER JACK SUPERMARKETS