roll call report

House would shackle Justice on prayer

Here's how area House members were recorded on major roll call votes immediately after the summer recess. There were no Senate votes.

HOUSING — The House rejected, 188 for and 202 against, an amendment to prevent the Justice Department from requiring communities to build federally subsidized housing for the poor in keeping with the goals of the 1968 Fair Housing Act. The measure was proposed to a FY 1982 appropriations bill for Justice and other agencies. The bill (HR 4169) was passed and sent to the Senate.

Sponsor Ronald Mottl, D-Ohio, whose home town is under court order to build low-income housing, said Justice Department housing policy "runs counter to everything we are taught in America about working and struggling to get ahead, and about the role of local people in deciding what kind of a community they wish to have."

Opponent Don Edwards, D-California, said "there is federal money to assist low-income people in providing housing. All Americans are entitled to have somewhere decent to live."

Members voting yea wanted to prevent the Justice Department from requiring communities to build limited amounts of housing for the poor.

Rep. William Broomfield, R-Birmingham, voted yea.

Reps. Carl Purcell, R-Plymouth, David Bonior, D-Mt. Clemens, William Ford, D-Taylor, William Brodhead, D-Detroit, and James Blanchard, D-Pleasant Ridge, voted nay.

PRAYER — By a vote of 333 for and 54 against, the House adopted an amendment blocking any future Justice Department action to prevent voluntary prayer in public schools. The vote came during debate on HR 4169 (see preceding vote).

Sponsor Robert Walker, R-Pennsylvania, said his amendment would remove any "chilling effect" that possible Justice Department action might have on schools planning to implement voluntary prayer programs.

No opponents spoke during debate on the amendment.

Members voting yea opposed Justice Department interference with schools allowing prayers to be said on a voluntary basis.

Purcell, Bonior, Ford, Blanchard and Broomfield voted yea.

Brodhead voted nay.

LEGAL SERVICES — The House rejected, 122 for and 272 against, an amendment to eliminate funding for the Legal Services Corp. in fiscal year 1982. The quasi-governmental corporation is a law office for the poor, elderly and others who can't afford private attorneys. The vote occurred during debate on HR 4169 (see preceding vote).

Supporter James Sensenbrenner, R-Wisconsin, said his amendment is not an attempt at "denying the use of federal funds to provide legal services to the poor" because other federal funding — primarily block grants to the states — will be available for that purpose under Reagan Administration proposals.

Opponent Peter Rodino, D-New Jersey, said the aged poor make frequent use of the Legal Services Corp. in dealing with the Social Security Administration. "They get one of these notices that is so legalistic, they do not understand it."

Members voting yea wanted to eliminate the Legal Services Corp.

Pursell, Bonior, Brodhead, Blanchard and Broomfield voted nay.

Ford did not vote.

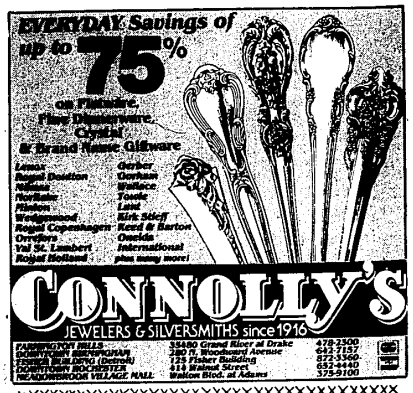

Steve Petix SHOE SHOP

cordially invites you to attend a

TRUNK SHOWING

of the entire collection of

BALLY OF SWITZERLAND SHOES FOR MEN

Mr. Rick Miles

a Bally representative will be here to assist you in your selection of Fall's exciting shoe fashions.

Thursday, Friday and Saturday September 17, 18, & 19, 1981

Steve Petix

31455 Southfield Road (between 13 & 14 Mile) Birmingham, Michigan 48009
Hours: Open daily 9-6; Thursday 9-9 Saturday 9-5:30; Ample parking
Credit Cards accepted 645-5560

Fine Traditional Furniture, Gifts & Accessories

After Sale Clean-Up!

Unusually great Savings on Unusually fine Furniture!
One-of-a-Kinds, Floor Samples, Discontinued & "As-Is" Items

We're having a Store-Wide Clean-Up for TWO WEEKS ONLY, while we freshen our galleries for the Fall season. We are marking "After Sale Clean-Up" prices on America's finest furniture: Henredon, Ethan Allen, Century, Hickory, Sligh, etc. Hurry to Wiggs...we are tagging these "odds 'n' ends" at absolutely irresistible prices until 9/30/81. Don't miss the values in every gallery. (Note: We have many, many more items on sale than shown here.)

SAVE 50% AND MORE!
Odd Bedspreads, Lamp Shades, Upholstery and Drapery Remnants.

SAVE $833! Henredon 88" Sofa. Blue floral cotton print, reversible back cushions..... **SALE $999.**
SAVE $350! Ethan Allen single seat cushion Lawson Sofa. Yellow/green/black floral cotton print ..... **SALE $799.**
SAVE $645! Ethan Allen 84" Tuxedo Sofa and 2 matching Ottomans. Aqua/melon cotton print. 3 Pcs ..... **SALE $1299.**
SAVE $221! Southwood Pull-Up Chair with solid mahogany exposed arms & legs. Heavy woven fabric ..... **SALE $299.**
SAVE $400! Ethan Allen 81" Wing Sofa. Gold/green/rust geometric print ..... **SALE $799.**
SAVE $254! Ethan Allen Pillow-back Chairs in rust/gold bee print. 1 swivel style, 1 on casters. Pair ..... **SALE $899.**
SAVE $200! Ethan Allen tufted back Swivel Rocker. Beige/white geometric print ..... **SALE $324.**
SAVE $172! Ethan Allen Hiback Wing Chair. Green/rose/gold formal stripe ..... **SALE $599**
SAVE $200! Ethan Allen tufted back Barrel Chair. Taupe beige velvet ..... **SALE $367**
SAVE $250! Full size Sleeper, converts to Sofa. Beige nubby texture fabric ..... **SALE $499.**
SAVE $330! Two Ethan Allen Queen Anne Wing Chairs. Cotton ribbed melon fabric. Set of 2 ..... **SALE $759.**
SAVE $497! 4-Piece Wall Unit, takes 60" wall space. Top Units have burl doors, lower Units have glass doors with lights. 4-Pcs ..... **SALE $899.**

SAVE 25% ON BEDDING!
Queen & King Size Sets of Discontinued, Mis-matched and Floor Sample Bedding!

SAVE $200! Rattan arm Queen size Sleeper. Ecru textured fabric ..... **SALE $300.**
SAVE $200! Ethan Allen Fireside Wing Chair. Beige/salmon/blue flame stitch ..... **SALE $379.**
SAVE $411! Ethan Allen tufted Chippendale Wing Chair and matching Ottoman. Fuschia/green/natural geometric pattern. 2 Pcs ..... **SALE $599.**
SAVE $511! 4-Piece Wicker group: Settee, 2 Arm Chairs and Cocktail Table. 4-Pcs ..... **SALE $599.**
SAVE $563! Harden 60" Loveseat. Blue/rust/beige cotton print. Many-pillowed back ..... **SALE $999.**
SAVE $741! Century 66" Sofa with bolsters and reversible back cushion ..... **SALE $699.**
SAVE $200! Ethan Allen California style Lounge Chair and matching Ottoman. 2 pieces ... **SALE $706.**
SAVE $116! Thomasville 30" Chest and Deck Top. White ..... **SALE $299.**
SAVE $400! Ethan Allen cherry Floor Clock. Triple chimes, moon dial ..... **SALE $799.**
SAVE $727! Henredon Artefacts Wall Grouping. 2 Chests with door decks and leg base. 4-Pcs. ..... **SALE $1999.**

SAVE $250! Ethan Allen Wing Chair and Ottoman. Beige/rust dot. 2-Pcs ..... **SALE $499.**
SAVE $905! 6-Piece Seating Group: Sofa, Lounge Chair, Rocker, Ottoman, Cocktail Table and End Table. 6-Pcs ..... **SALE $1499.**
SAVE $1244! Henredon oak Trestle Table and 4 Side Chairs with cane seats & backs. 5-Pcs ..... **SALE $1999.**
SAVE $336! Hickory Provence Mobile Server. Parchment finish. Opens to Formica top serving surface ..... **SALE $499.**
SAVE $228! Two Ethan Allen Host Chairs. Brown/beige geometric texture. 2-Pcs ..... **SALE $599.**
SAVE $120! Two Ethan Allen ladderback Arm Chairs. Nutmeg decorated. Pair ..... **SALE $249.**
SAVE $719! Set of 4 Cipriani Chairs by Century. 2 Arms with cane back, 2 Sides with ladderback/upholstered seats. Do not match. 4-Pcs ..... **SALE $599.**

SAVE 10% TO 50% IN OUR CHINA & GIFT SHOP!
Marvelous Buys! Odds 'n' Ends in Linens, China, Cookware, Crystal, Silver, Pewter and Stainless from world-renowned American and Import Craftsmen.

SAVE $364! Ethan Allen Heirloom maple Buffet and Hutch Top ..... **SALE $795.**
SAVE $340! Ethan Allen antiqued pine Buffet and Hutch Top ..... **SALE $1299.**
SAVE $670! Henredon Queen-size Four Poster Bed and Canopy. Folio Twelve collection ..... **SALE $999.**
SAVE $588! Henredon Pan Asian Armoire. 4 doors conceal drawers and open storage compartments ..... **SALE $1199.**
SAVE $285! Ethan Allen antique pine Dresser and Mirror Hutch ..... **SALE $1199.**
SAVE $280! Ethan Allen antique pine Bonnet-top Armoire ..... **SALE $849.**
SAVE $90 TO $195! Ethan Allen Classic Manor Headboards: king-size Oriental, queen-size Oriental and queen-size Cane Headboard ... **SALE $299 TO $349.**
SAVE $200! Ethan Allen Heirloom maple Oval Extension Table with 2 leaves ..... **SALE $364.**
SAVE $341! Century Window Chest. Fruitwood top with painted base. Door and drawer storage ..... **SALE $499.**
SAVE $75! Ethan Allen antiqued pine Magazine End Table ..... **SALE $179.**
SAVE $134! Ethan Allen Loveseat. Rust/natural plaid fabric, pine frame ..... **SALE $499.**
SAVE $110! Ethan Allen round Oriental End Table. Cherry ..... **SALE $279.**
SAVE $780! Two Ethan Allen brass, steel & glass Etageres. 2-Pcs ..... **SALE $699.**

SOLID BRASS BEDS
Values from $1400 to $1945...
NOW $799 TO $999

Merchandise subject to Prior Sale
All Sales Final • No Lay-A-Ways • Immediate Delivery

MEMBER INTERIOR DESIGN SOCIETY

Wiggs

USE YOUR VISA, MASTER CARD OR WIGGS CHARGE.
OPEN MONDAY, THURSDAY AND FRIDAY 'TIL 9 P.M.

4080 Telegraph Road at Long Lake — (18-Mile) Bloomfield Hills • 644-7370

Announcing
New Non-Stop flights from
Detroit Metro
to
New York La Guardia
from $49 one-way
No Advance Purchase Required
Daily Service Effective Sept. 20
For Reservations & Information
Please Contact

ROYAL INTERNATIONAL TRAVEL SERVICE INC.

31455 Southfield Rd
Birmingham, MI
48009
(313) 644-1600

A BEAUTIFULLY CUT NIPON COAT...yours for the owning, this Friday and Saturday at Hudson's. Both are very special days for lovers of Albert Nipon's superlative outerwear designs. It's your chance to meet Mr. Nipon's New York representative as he shows his complete coat collection for the winter of 1981-82. See the finest woolens, softest cashmeres... shaped into many silhouettes and richly, romantically detailed as only Nipon can do it. And for these two days, Mr. Harvey Shuster of NIPON COATURE will help you choose the design that is you. Come to **Northland** on Friday, from 9:30 to noon; **Oakland** on Friday, 2 to 5 p.m.; or **Eastland** on Saturday, 9:30 a.m. to 1 p.m. And experience the best that outerwear has to offer.

THE WOODWARD SHOPS
hudson's