AUTOMOTIVE

860 Chevrolet

AT
MARTY FELDMAN
CHEVROLET

'79 NOVA 2 door, automatic, power steering & brakes, 6 cyl., air, stereo, sport wheels. Dark blue, like new. $4,395

'76 MALIBU air, automatic, power steering & brakes, 1 owner, low miles, excellent condition, $2,995

'78 MALIBU CLASSIC, 2 door, automatic, power steering & brakes, air, 1 owner, like new, 38,000 miles, $3,995

'80 SUNBIRD, 2 door, automatic, air, power steering & brakes, 4 cyl., like new, $4,495

'77 MALIBU, air, automatic, power steering & brakes, 46,000 actual miles, excellent condition. $3,495

MARTY FELDMAN
CHEVROLET
42355 Grand River
Novi • 348-7000

CAMARO 1978, air conditioning, stereo, cassette, low miles, 4 speed. Sharp. $4,395.

CAMARO, 1982 Berlinetta, 4930 miles, all options, new condition. $11,300 Adult owned. 644-3276

CAMARO, 1982, power steering & brakes, am/fm, air, under warranty, $10,000. After 5pm 397-2150

CAPRICE, 1973, air, stereo, power steering brakes, good transportation. Best offer. Call 624-3513

CAPRICE 1973, station wagon. Full power, air, trailer hitch, $495 357-0642

CAPRICE, 1974, 4 door, air, full power, $750 or best offer. 453-2315

CAPRICE 1977 Wagon, loaded, good condition, $2750. 616-6614

CAPRICE 1978 Classic, silver, 4 door, V8, air, all power, defogger, cruise. Excellent condition. LOLITS One owner, $3600. Call after 6 645-0659

CAPRICE 1978, 2 door, air, am-fm, power windows, tilt wheel, 37,600 miles, $3995. 652-3492

CAPRICE, 1979, Classic, 4 door, air, cruise, stereo Sale price $5,177.

LOU LaRICHE
CHEVROLET
Plymouth Rd - Just West of I-275
453-4600

CAPRICE 1980 Classic, 2 door, air, power steering, brakes, stereo, cruise, $4200 Call after 5 30pm. 261-2534

CAVALIER 1982 CL, air, stereo, automatic, etc. $7600. Even. 642-8624

CAVALIER, 1982
Power steering & brakes, automatic, rear defogger, only $6,285.

JACK CAULEY
- CHEVROLET -
ORCHARD LAKE RD.
Between 14 & 15 Mile Rds.
855-9700

CHEVELLE 1971, 350 engine, automatic, air, good transportation, $600 or best offer 326-5444

CHEVELLE, 1971, Malibu, 62,000 original miles, automatic, very little rust. New exhaust, battery, brakes, tune-up $700 or best offer 464-3519

CHEVETTE, 1976, automatic, $1500 728-6638

CHEVETTE 1977, 4 speed, 37,000 miles. Excellent condition. 25mpg Stereo cassette $2100 653-0429

CHEVETTE 1979, manual, 28 MPG, defogger, no rust. New radials. Excellent. $3195 After 5PM 824-7833

CHEVETTE, 1979, automatic, air, AM-FM, tilt, deluxe interior, low miles Must see Ask for Greg 476-0850 or 334-0159

CHEVETTE, 1979
3 Door Runabout - Lake New
$2,350
Tyme Sales. 455-5566

CHEVETTE 1979, 4 speed, AM-FM stereo cassette, excellent condition, best offer. Call 937-0656

CHEVETTE 1980 Scooter, rear window defogger, cloth seats, radials, 4 speed, like new. $3100 651-7535

CHEVETTE, 1980, 2 door, 4 speed, air, stereo, 8,995 HELD HELD. Metro AC. 35300 Ford Rd., Westland. 721-1144

CHEVETTE, 1980, 4 door, automatic, am-fm radio, rear defroster, tinted windows, polyguard guarantee, 32,000 miles, $3600. 477-2135

CHEVETTE 1980 gas saver. Sale price $3,388

LOU LaRICHE
CHEVROLET
Plymouth Rd - Just West of I-275
453-4600

CHEVETTE, 1980
Automatic, AM-FM, cloth interior, only $3 885

JACK CAULEY
- CHEVROLET -
ORCHARD LAKE RD.
Between 14 & 15 Mile Rds
855-9700

CHEVETTE 1981, 2 door, air, stereo, rear window defog, $4,350 Ask for Bill, days. 556-2935, eves. 354-8416

CHEVETTE 1981, 4 door, hatchback, undercoated, excellent condition. $4,350 349-2826

CHEVETTE, 1981, 4 door hatchback, white, auto, air, defogger, roof carrier, $4700 549-6036

CHEVETTE 1981, 4 door hatchback, radio, automatic, rear defogger, deluxe exterior, cloth interior $4400 644-7872

CHEVETTE, 1981, clean, white, air, low miles, automatic, AM-FM, $5100 (+64-6987

CHEVETTE 1981 (T-1900) 4 speed, air, stereo cassette, flash, 9200 miles, factory warranty. $4650 437-9748

CHEVETTE 1981 Excellent condition Automatic, air, many extras $5400 or best offer 642-8415

CHEVETTE, 1982
Diesel, 4 door, power steering, automatic, tilt, factory offroad. 3000 miles SAVE

JACK CAULEY
- CHEVROLET -
ORCHARD LAKE RD.
Between 14 & 15 Mile Rds.
855-9700

CHEVY, 1976, Monte Carlo, air, automatic, bucket seats, console, stereo, etc. Good condition SHELTON PONTIAC-BUICK, 855 S. Rochester Rd at Avon Rd. 651-5500

CHEVY, 1977, Monte Carlo, 2 door, air, full equipment, small down. SHELTON PONTIAC-BUICK, 855 S. Rochester Rd. at Avon Rd., 651-5500

CITATION, 1980, 4 door, automatic, power steering, air, CB, 56,000 miles but excellent condition $3900 652-7832

CITATION 1980, 6 cylinder, automatic, air, power steering, brakes, $3,800. Call after 5PM or weekends 559-0344

CITATION 1981, hatchback, 4 cylinder, air, am-fm, rustproofed, 35 MPG city, $6000 or best offer. 522-8214

CITATION 1981, 4 door, 4 speed, 4 cylinder, air, power, 15,500 miles, $5950 362-3884

CITATION, 1981, V6, automatic, air, 12,000 miles, impeccable, $5,795. CRESTWOOD DODGE 421-5700

860 Chevrolet

CITATION, 1980, 2 door, V-6 automatic, air, power steering, like new inside and out, $295 Down, $145 per Mo.

MUSTANG, 1978 coupe, 6 cylinder automatic, power steering, stereo, collectors item. Very good condition. $79 down. $129 per month. 1 Yr. Limited Warranty On Each

OPEN DAILY SAT. 10 TO 2:30
35345 Michigan Ave., West, Wayne

AUTOLAND
728-3100

EL CAMINO, 1973, power steering, brakes, 1959 350 motor with alloy fiberglass top, black paint, $1700 356-1190

IMPALA 1972, 350 V8, power, $350. 1974 Toyota Wagon, for parts, $100 522-1058

IMPALA 1973, 2 door custom coupe, low mileage, runs well, many options, not a junker, $800. 356-6404

IMPALA, 1979, WAGON
Air, cruise, V8 engine, very sharp. Only $4,995.

JACK CAULEY
- CHEVROLET -
ORCHARD LAKE RD.
Between 14 & 15 Mile Rds.
855-9700

MALIBU 1974, 6 cylinder, good transportation, $350 525-6339

MALIBU, 1978, Classic Station Wagon, small V8, automatic, stereo, air, tilt, roof rack. Monday Special! $3,595 Bill Brown Ford, 35000 Plymouth Rd. at Wayne Rd. 421-7000

MALIBU, 1979
Air, automatic, power steering & brakes, rear defogger. Only $3,495.

JACK CAULEY
- CHEVROLET -
ORCHARD LAKE RD.
Between 14 & 15 Mile Rds.
855-9700

MALIBU, 1979 Classic, Sport Edition, low miles, air, power steering & brakes, clean car. $4,895.

SOUTHFIELD DODGE
354-6600

MONTE CARLO, 1978, Landau, loaded, $3500 397-3173

MONTE CARLO, 1981, black, loaded, 21,000 miles, spoke wheels, Landau roof, stereo. 432-5971

MONTE CARLO 1976, Air, power steering & brakes, buckets, loaded New tires 2 tone $2,350 or best 455-1388

MONTE CARLO, 1981, all the extras & low miles, stock #2821A, $7,888

AVIS FORD
Telegraph at 12 Mile
354-3100

MUST SELL 1969 White Corvair Good transportation, $290 or best offer Call after 3 pm 532-5754

NEED
A
NEW
CREDIT
START?

I have lots of nice cars and am willing to finance, if you are sincere about making your payments. Monte Carlo, 1973, $195 down Monte Carlo, 1976, $675 down.
Call Greg at
KARIE'S CARS 326-5070

NOVA 1977, excellent overall condition, new tires & brakes, low miles, no rust, $1625 or best offer. 647-6361

ONE CALL DOES IT ALL
Place your classified want ad in Schoolcraft Detroit's finest market.
The Observer & Eccentric Newspapers
591-0900 Wayne
644-1070 Oakland
852-3222 Rochester/Avon
Use your Visa or Master Card

VEGA 1975 hatchback, good condition, $600 553-7035

1979 Monte Carlo
Cocoa brown, excellent condition. Factory air, stereo.
$4,995
TENNYSON CHEV.
32570 PLYMOUTH RD.
LIVONIA 425-6500

862 Chrysler

CHRYSLER, 1979, LeBaron, black beauty, 26,000 actual miles, medallion. $4,195.

SOUTHFIELD DODGE
354-6600

CORDOBA, 1979, Crown Coupe, all factory options, top-tone, beautiful, $5,895. CRESTWOOD DODGE 421-5700

CORDOBA, 1980, dove gray, sharp! Low miles, air, power steering & brakes, power windows

SOUTHFIELD DODGE
354-6600

CORDOBA 1981, black/red interior, 6 cylinder, Am/Fm stereo, cruise control, asking $6,900 Must sell 455-5937

LEBARON 1979, Town & Country Wagon, loaded, high miles, very good condition, $3500 453-0651

LE BARON, 1982, K-car, 4 door, air, red, $8,595
Birmingham Chrysler-Plymouth
643-0079

LIVONIA
CHRYSLER-PLYMOUTH
30777 Plymouth Rd
LIVONIA
525-5000

NEWPORT 1973, runs great. $650 or best offer 466-7593

NEWPORT 1975 Custom. Power steering & brakes, air, stereo, cruise. Ladies car $1,395 or best offer. 533-4788

NEW YORKER, 1974, runs great, air, power steering, brakes & windows, $500 or best offer 427-3655

NEW YORKER, 1978, Brougham, 4 door, $2,895
Birmingham Chrysler-Plymouth
643-0079

NEW YORKER 1981 Fifth Avenue. Loaded. Call after 6pm 644-2698

864 Dodge

ASPEN, 1977 $2,288
Automatic, air, power steering & brakes, 6 cylinder.

TAMAROFF BUICK
353-1300

ASPEN 1980, air, 21,000 miles, power steering-brakes, Ziebart, split seat, rear defrost. Days 247-5500, Eves 288-8266

CHALLENGER 1979, automatic, loaded, air, rust proofed, excellent condition, $4,450 382-9166

CHALLENGER 1978, 4 cylinder, 5 speed, power steering, brakes, window, am-fm stereo 8 track, rear defog, digital clock, 40,000 miles, $3,700. 476-0729

CHARGER, 1977, SE, air, AM-FM, super sharp. $3,288.

LOU LaRICHE
CHEVROLET
Plymouth Rd. - Just West of I-275
453-4600

CHARGER, 1982, factory official, only $7,595.
CRESTWOOD DODGE 421-5700

COLT 1972, mechanics dream, car ran in winter, doesn't run now, $90. Call before 3PM. 397-2593

CORONET 1971 318, automatic transmission, power steering, brakes, air conditioning. Runs good. $950. Original owner 348-2037

DART, 1974, Sport, 6 cylinder, 3 speed, needs motor repair, body good condition. Best offer. 348-6429

DART, 1974, 2 door, automatic, power steering, power brakes. Air, 36,000 miles. $1950. 851-3170

DART 1976, 4 door, air, power steering and brakes. Rear window defogger, make offer. 549-4671

DEMON 1971 6 cylinder, stick, new muffler, brakes, battery & more. Mechanically sound, body restored, must sell, $1500. 535-3263

MAVERICK 1974. Good condition. 427-3566

MAVERICK 1975, 6 cylinder automatic, clean, looks good. $1,200. Laurie. 427-4434

MAVERICK, 1975, 4 door, power steering, brakes, 6 cylinder automatic, good condition First $700. 425-8762

MAVERICK 1976, power steering, air, V8, radial tires. Very little rust. Good condition $1000 Gary. 626-3712

MAVERICK 1976, power steering, brakes, automatic, 8 cylinder, excellent condition $1800 or best offer 557-0677

MUSTANG II 1975, runs excellent, red with white interior, $1,100. 646-8416

MUSTANG II 1976, 4 speed. Best offer. 476-7725

MUSTANGS, 1980-1981, 8 to choose from, all priced to sell!
JACK DEMMER FORD 721-6560

MUSTANG 1975, 351 automatic, many new parts. $2600
292-0815

MUSTANG 1972, $300. Call 537-5532

MUSTANG 1972, 302 Automatic, factory gauges, wheels, Ram air, very good condition. After 6PM 649-7045

MUSTANG, 1973 Grande, V-8, automatic, power steering & brakes, good condition. 261-2362

MUSTANG 1973, 351 engine, very good condition, $2,100, or best offer. 525-2814

MUSTANG 1974 automatic, new tires, AM-FM, looks & runs good. $775. Tyme Sales. 455-5566

MUSTANG 1975, 302, runs excellent. No rust. $2,150.
478-6890

MUSTANG 1976 Ghia. Low mileage, V6, am-fm stereo, power steering 683-5249 or 685-0674

MUSTANG 1976, no rust, sunroof, new tires & brakes, reg gas, rebuilt engine, 31mpg. $2150. 455-7235

MUSTANG, 1977, Cobra II, white with blue stripes, power steering & brakes, V-8, 4 speed, AM-FM 8 track, rear deflect, aluminum wheels, excellent condition $3,000. 425-5294

MUSTANG 1977 4 speed, 4 cylinder, AM-FM cassette, good condition. $2,100 or best offer. After 5 PM 425-3496

MUSTANG 1978, must sell, $1,250
981-1481

MUSTANG 1978, Mach 1, 74,000 miles, good condition. Call after 6pm 534-0134

MUSTANG, 1979 Ghia, V-6, 2 door, automatic, air, AM-FM, power steering, brakes, Ziebart. $4,200. 349-9320

MUSTANG, 1979, hatchback, 4 speed, AM-FM stereo, rustproofed, $3,200 or best offer. 349-8646

MUSTANG, 1979, power steering/brakes, air, AM-FM, rustproof, $3,300. After 6 PM, call 349-8646

MUSTANG 1980, with TRX package, sun roof, 28,000 miles, excellent condition, $5,950. Call 477-6217

866 Ford

FUTURA, 1978, 2 door, black, with many extras. $3,295.

MATICK
CHEVROLET
Telegraph at I-96
531-7100

GRANADA 1976, brown, vinyl roof, 4 door, V8, 54,000 miles. Automatic, power steering-brakes, air, AM-Fm, rustproofed. New brakes. Excellent! $2,500.
879-5829

GRANADA, 1977, AM-FM cassette, low mileage, excellent condition, $3200. 421-9088

GRANADA, 1977, 4 door, air, automatic, power, nice, cheap! SHELTON PONTIAC-BUICK, 855 S. Rochester Rd. at Avon Rd., 651-5500

GRAND TORINO 1974, runs excellent, tires good. Has rust. $500. After 5pm 466-8387

GRAND TORINO, 1974, Elite. $600. After 4 PM 459-3248

GRAN TORINO 1972, AM-FM, air, engine good but body fair condition. Only $100. Please call between 8-5. 937-1258

LTD II 1977, 2 door hardtop, automatic, air, power steering & brakes. Call after 6PM 425-1696

LTD 1976, 460 CID, towing package, 75,600 miles, good condition, $1300. 474-5537

LTD, 1977 & 1978, 2 doors & 4 doors. Good selection, sharp cars! From $2,695. Bill Brown Ford, 35000 Plymouth Rd. at Wayne Rd. 421-7000

LTD 1979- Power steering-brakes, air, rustproof, rear defroster, cruise, 33,000 miles. Very clean. Mint. 455-7443

MACH 1 1973, restored, 351 Cleveland, new tires, spoiler, am-fm 8 track, 60 watt equalizer, disc brakes, ¾ vinyl, crager, excellent condition. 728-9325

MAVERICK 1970, 6 cylinder, stick, new muffler, brakes, battery & more. Mechanically sound, body restored, must sell, $1500. 535-3263

MAVERICK 1974. Good condition. 427-3566

MAVERICK 1975, 6 cylinder automatic, clean, looks good. $1,200. Laurie. 427-4434

MAVERICK, 1975, 4 door, power steering, brakes, 6 cylinder automatic, good condition First $700. 425-8762

MAVERICK 1976- power steering, air, V8, radial tires. Very little rust. Good condition $1000 Gary. 626-3712

MAVERICK 1976, power steering, brakes, automatic, 8 cylinder, excellent condition $1800 or best offer 557-0677

MUSTANG II 1975, runs excellent, red with white interior, $1,100. 646-8416

MUSTANG II 1976, 4 speed. Best offer. 476-7725

MUSTANGS, 1980-1981, 8 to choose from, all priced to sell!
JACK DEMMER FORD 721-6560

MUSTANG 1965, 351 automatic, many new parts. $2600
292-0815

MUSTANG 1972, $300. Call 537-5532

MUSTANG 1972, 302 Automatic, factory gauges, wheels, Ram air, very good condition. After 6PM 649-7045

MUSTANG, 1973 Grande, V-8, automatic, power steering & brakes, good condition. 261-2362

MUSTANG 1973, 351 engine, very good condition, $2,100, or best offer. 525-2814

MUSTANG 1974 automatic, new tires, AM-FM, looks & runs good. $775. Tyme Sales. 455-5566

MUSTANG 1975, 302, runs excellent. No rust. $2,150.
478-6890

MUSTANG 1976 Ghia. Low mileage, V8, am-fm stereo, power steering 683-5249 or 685-0674

MUSTANG 1976, no rust, sunroof, new tires & brakes, reg gas, rebuilt engine, 31mpg. $2150. 455-7235

MUSTANG, 1977, Cobra II, white with blue stripes, power steering & brakes, V-8, 4 speed, AM-FM 8 track, rear defrost, aluminum wheels, excellent condition $3,000. 425-5294

MUSTANG 1977 4 speed, 4 cylinder, AM-FM cassette, good condition. $2,100 or best offer. After 5 PM 425-3496

MUSTANG 1978, must sell, $1,250
981-1481

MUSTANG 1978, Mach 1, 74,000 miles, good condition. Call after 6pm 534-0134

MUSTANG, 1979 Ghia, V-6, 2 door, automatic, air, AM-FM, power steering, brakes, Ziebart. $4,200. 349-9320

MUSTANG, 1979, hatchback, 4 speed, AM-FM stereo, rustproofed, $3,200 or best offer. 349-8646

MUSTANG, 1979, power steering/brakes, air, AM-FM, rustproof, $3,300. After 6 PM, call 349-8646

MUSTANG 1980, with TRX package, sun roof, 28,000 miles, excellent condition, $5,950. Call 477-6217

866 Ford

MUSTANG 1980, 4 speed, whitewalls, excellent condition. $3,800. Call anytime. 525-9025

MUSTANG 1981 Ghia, 20,000 miles, Recaros, loaded, excellent condition. Must sell. $6200. Evenings 528-1285

MUSTANG, 1981 Ghia hatchback, power steering/brakes, 4 speed, 4 cyl., rust deferred, rustproofed, extended warranty. $5750. After 7pm 652-3483

MUSTANG 1981, 3 door, 4 cylinder, 5 speed, stereo cassette, original owners warranty, $4800. 261-7468 464-0658

ONE CALL DOES IT ALL
Place your classified want ad in Schoolcraft Detroit's finest market.
The Observer & Eccentric Newspapers
591-0900 Wayne
644-1070 Oakland
852-3222 Rochester/Avon
Use your Visa or Master Card

PINTO, 1975 wagon. Engine needs repair. $825. 355-9095

PINTO, 1976, Rally wheels, sunroof, engine needs repair. $600 or best offer. 437-1696

PINTO 1976, 4 cylinder, standard transmission. Low miles, am-fm stereo. Must sell, $1550 or best offer. Eves. & weekends 661-1488

PINTO, 1977, late model, hatchback, power steering, air, sunroof, 4 cylinder automatic, very clean. Owner. After 5pm call 476-5572

PINTO 1977, 2 door, 4 speed, good condition, $1950. 548-1767

PINTO 1977, 3 door, V-6, loaded, leather, new radials, 69,000 miles, clean, no rust, $1,050. 474-8425

PINTO 1978, power brakes & steering, good condition. New brakes & radiator $1700 or best offer. 561-1865

PINTO 1978 Station wagon. $4,600 miles, excellent condition, 6 cylinder, automatic, $2,800. 729-7777

PINTO 1978, very clean. AM-FM cassette, snow tires included. $2,555. 478-8891

PINTO 1979, red, power steering & brakes, automatic, 32,000 miles, new tires & muffler system, $3200. 478-2233

PINTO 1980, power steering, stereo, low miles, excellent condition. $3500 348-6819

T-BIRD, 1980 Landau, loaded including sunroof and factory CB, electronic instrumentation, $3,950. 626-0996

THUNDERBIRD 1973, 1 owner, triple black, power everything, brakes AM/FM stereo. 464-7273

THUNDERBIRD 1980, 21,000 miles, power, air, cruise, stereo, undercoated, excellent condition, $5,600. 420-2461

TORINO 1973, 69,000 miles, runs good, some rust, power steering, brakes, $300. Call between 5-6pm. 464-8393

ZEPHYR 1979 Station Wagon, am-fm stereo cassette with amp, air, rear defog, power windows, good mileage, $4300. 569-1737 or 855-3461

872 Lincoln

COLLECTOR'S SERIES 1979- 6600 Actual miles, must see! Loaded including moon-roof, CB, etc. 682-0338

LINCOLN CONTINENTAL 1971, Buttersoft/cloth/white top & interior. All options. Show car. $4750 681-7132

LINCOLN 1976 Mark IV, Triple black, like new, loaded. $2,675. Tyme Sales. 455-5566

MARK, 1975, loaded, 64,000 miles, rust, tape deck, CB, air, Michelins, blue, white leather interior. 474-4677

TOWNCAR 1980, full power, air, power steering & brakes, locks, cruise, wires, low miles, cb, $10,500 Excellent condition 846-7902

VERSAILLES, 1977, triple white, loaded $4850. 474-8229

874 Mercury

CAPRI 1976- 4 speed, V6, body needs work. Solid transportation. $800. 349-0620, after 7pm 453-6073

CAPRI, 1979, RS turbo, 4 speed, 4 cylinder, air, 48,000 miles, excellent condition, $4,300/offer. 464-2559 or 420-3247

CAPRI 1979 RS, 4 Speed, loaded, 64,700 miles. $3800. 539-0157

CAPRI 1980, black, 4 speed, loaded, am-fm cassette, clean, $4850. Call after 6pm. 455-5054

CAPRI 1980, loaded, best offer. 471-0429 424-3842

CAPRI 1980 Turbo, 4 speed, sun roof, power, power steering/brakes, air, AM-FM cassette, excellent condition. 15,000 miles. $6,900 616-1573

CAPRI, 1980, 4 cylinder, automatic, air, power steering & brakes, rustproofed, excellent condition. 728-7857

CAPRI 1981, Black Nugget, 4 cylinder, 4 speed, power steering/brakes, air, AM-FM cassette, T-roof, cruise, rear louvers. Going overseas $5200. 455-4686

874 Mercury

CAPRI, 1981, GS, 4 speed, 4 cylinder, 2 door, loaded, clean, black-red, must sell, best offer. After 5:30pm. 476-3437

COLONY PARK 1981 Wagon. 8 passenger, fully loaded, 18,500 miles, rust-proofed, extended warranty. Best offer. Call eves. 652-7915

COMET, 1973, no rust, stick shift, 6 cylinder, 2 door, looks good. Good tires 24MPG. $875 or offer. 459-2134

COUGAR 1968, good transportation. $225. 425-1658

COUGAR 1973 XR7. 351 C, new tires and brakes, $250. 464-1350

COUGAR 1976 XR7, 63,000 miles, air, rear defroster, power steering, brakes, white sidewalls. $2,300 464-9267

COUGAR 1977 XR-7, perfect condition: cruise, air, pm stereo, remote mirrors, tilt wheel, power seat, air, Landau roof, $3350 or best offer. 981-2553

GRAND MARQUIS 1978, 48,000 miles, dual power seats, leather, all options, Michelins, $3450. 649-1388

LN 7, 1982, black, leather, moonroof, alum. wheels, air, cruise, Am/Fm stereo. 12,000 miles $9,000. 642-0541

LN7, 1982, 15,600 miles, air, HAYE. North Brow. 421-1376

LYNX 1981, GS, 4 speed, air, sunroof, stereo with cassette, premium sound, cruise control & more, excellent condition, make offer. After 5pm, 981-4511

LYNX, 1981 HS, power steering/brakes, air, AM-FM stereo. Warranty $4,600. After 5 PM, call. 478-8671

MERCURY 1966, 4 door, runs good, power brakes, good motor. Body good. $395 531-8736

MERCURY, 1971 Station Wagon. $250 after 5 PM. 424-7078

MERCURY 1976 Wagon. Loaded, good condition, low mileage, $800 or best offer. 349-1591

MERCURY, 1978, Marquis, 4 door, air, stereo, vinyl top, cruise control. Only $3,295. Hines Park Lincoln-Mercury 425-2536

SPECIAL!
CORVETTE 1979
Loaded • 18,000 Actual Miles
$9,950
Serious Inquiries Only
TYME SALES
159 Plymouth Rd., Plymouth
455-5566

874 Mercury

MERCURY, 1978, Marquis, no air, paint fair, 37,000 miles. But only $2,100. Autosense Computer Checked. Hines Park Lincoln-Mercury 425-3036

MONTEREY 1974, Air, $500. or best offer. 476-5517

ZEPHYR 1978, am-fm, 4 speed, 81,900 or best offer, must sell. After 6PM. 649-1361

ZEPHYR 1978, silver, 4 door, power brakes & steering, 30,000 miles. $2650. Excellent condition 522-2227

ZEPHYR 1979, power steering, brakes, 4 speed, air, $3800 or best offer. After 5pm 538-3393

ZEPHYR, 1980, AM-FM 8 track, 4 speed, loaded, excellent condition, low miles. best offer. Call: 937-0656

876 Oldsmobile

CLOSED-END LEASE
CUTLASS
$240/mo.
Option to Purchase
$2,500 Pre-payment
Key-Olds Datsun
751-6100

CUTLAS SALON, 1978, 2 door, power, stereo, rally wheels Excellent condition 937-2859

CUTLAS Supreme 1977 Brougham. Black on black, moon roof & spoke wheels 72,000 miles. Looks sharp & runs good. After 6pm 522-2028

CUTLAS 1979, 4 door, 65,000 miles, good condition. $550. 397-1314

CUTLASS, 1972, 2 door, automatic, air, power steering & brakes, stereo, and more. Nice car! Must sell 338-4434

CUTLASS 1973- Good transportation, $200. 522-5829

CUTLASS 1974 Wagon. Runs good, new tires, $350 or best offer. Call after 3 pm. 729-2377

CUTLASS 1976- Supreme Brougham, loaded, 44,000 miles, excellent condition. $2900. or best offer. 485-7230

CUTLASS, 1976, S, excellent running condition. Very clean. 350 small 8 cylinder. Power steering, brakes, air, cruise, am-fm cassette. $2250 Serious inquiries only. Garden City. 728-8509

CUTLASS 1980 Supreme, diesel, V-8, 2 door, cruise, tilt, am-fm stereo, mag wheels, rear defogger, rustproofed, $7,500 Call 614-4473 655-0037

876 Oldsmobile

CUTLASS, 1980, Supreme, automatic, console, buckets, AM-FM stereo, jet black, sport wheels $6,295 Autosense Computer Checked. Hines Park Lincoln-Mercury 425-3036

CUTLAS 1977 Supreme Brougham Power locks, power windows, doorlocks. Super clean. 42,000 miles, $3500 After 6pm 459-9647

OLDS, 1972, 88, green 4 door Sedan, good condition, regular gas, power steering & brakes, electric 6-way seat & windows, AM-FM stereo, tilt, rear defroster, air, includes mounted pair of snow tires. $500 646-3622

BRAND NEW
TRIUMPH SPITFIRES
FINAL FACTORY RUN-OUT!
Downtown Motor Sales, one of Canada's largest Triumph dealers, fortunately obtained the "Final Run-Out" from the factory. WHEN THESE VERY FEW SPITFIRES ARE GONE THERE ARE NO MORE AND WHEN THEY'RE GONE, THEY'RE GONE FOREVER! A GREAT BUY TODAY - A GREAT INVESTMENT FOR TOMORROW!

ONLY
$6995
U.S. Funds
WHILE THEY LASTI
All Standard Factory Equipment included and tonneau cover too! All freight and dealer prep charges included and FULL FACTORY WARRANTY.
DOWNTOWN MOTOR SALES
840 Wyandotte E., Windsor, Ontario
5 Minutes from Tunnel or Bridge
Mon. to Thurs. 9 to 9; Fri. 9 to 8
Open Sat. 10 to 4
(313) 963-9474

USED CAR SAVINGS

'80 CHEVY CITATION X11
Sunroof, air and more! Stock #P4004 ..... $4496

'80 TRANS AM
Loaded, glass T-Tops. Stock #P4002 ..... $8126

'80 TORONADO
Sharp car, low miles. Stock #P4063 ..... $9429

'81 CUTLASS BROUGHAM
4 door, loaded. Stock #P4046 ..... $8888

Patrick
OLDS & GMC
3277 Rochester Road
Rochester, Michigan 48063
852-7200

12.5% LEASING
NO DOWN PAYMENT!
'82 TORONADO
Stock #1651
ONLY
$278.91 per month
OVER 185
CARS, TRUCKS & VANS
AVAILABLE FOR IMMEDIATE DELIVERY
No Down Payment Required With Approved Credit. 48 month close end lease with no option to purchase at termination. Multiply monthly payment by 48 to get total payments. Refundable security deposit and 1st payment required at inception.
Patrick
OLDS & GMC
3277 Rochester Road
Rochester, Michigan 48063
852-7200 or 965-1800

SUNSHINE
ACCORD SALE
from $6995 p.o.e.
SAVE $100s
HONDA
Front Wheel Drive!
HONDA ACCORDS
1982 ACCORD 4 DOORS IN STOCK NOW! FOR IMMEDIATE DELIVERY
LARGE SELECTION OF ACCORDS - CIVICS - PRELUDES
A Friendly Place to Buy
SUNSHINE SALE ON PREVIOUSLY OWNED CARS

'79 FAIRMONT
2 door, air, power steering, 6 cylinder, vinyl roof, only 38,000 miles.
Extra Clean!

'80 HONDA ACCORD LX
Air, automatic, cassette, low miles.
Like Brand New!

'80 CHEVETTE
2 door, 4 speed, radio, only 18,000 miles.
It's Brand New!

'80 HONDA 1500 DX
Automatic, front wheel drive, AM/FM cassette.
Sharp!

'79 BUICK SKYHAWK
V6, 4 speed, air conditioned, stereo, 30,387 miles.
Like Brand New!

'81 CAPRICE ESTATE WAGON
Power windows and door locks, cruise, tilt, stereo.
Save $1,000's Over New!

'81 FORD ESCORT
2 door, front wheel drive, 4 speed, radio, 13,000 miles.
Save Big!

'79 DATSUN PICKUP
King Cab, 5 speed transmission, AM/FM radio, only 32,000 miles.
Like Brand New!

SUNSHINE HONDA
1205 ANN ARBOR RD.
PLYMOUTH • 453-3600
MONDAY-THURSDAY 9-9
1½ Miles West of I-275

Hot Summer Savings!
Now At Tom Holzer Ford
1982 ESCORT
NEW - DEMO - RENT-A-CAR
AS LOW AS $4400
Use The Rebate For The Down Payment!
1982 FORD PICKUPS
AS LOW AS $5700
TOM HOLZER
Ford
30711 GRAND RIVER • FARMINGTON
(Just East of Orchard Lake Rd.)
474-1234

"SELL YOUR CAR ...THE NEW WAY"
Don't Settle For Wholesale...
Get Your Fair Price!!
- We Will Display Your Car
- We Will Handle The Deal
- We Will Advertise Your Car
- You Get Your Fair Price!

The real estate concept for selling your private party car.
LIVONIA AUTOMOBILE CONSIGNMENT CORP.
34501 PLYMOUTH RD. 427-5970

DICK GREEN SEZ:
The name of the game is
SAVINGS
5/50 WARRANTY
MAINTENANCE AND RUSTPROOF PROTECTION

1982 PLYMOUTH HORIZON
TC 3 - 2 DOOR
4 speed, rear defroster.
Only $6182

1982 CHRYSLER CORDOBA
D.R.A.C.
2 Door, White, Loaded!
Low mileage.
Reduced to $8650

"Buy where people buy by choice, not by chance!"
29301 GRAND RIVER, FARMINGTON HILLS
DICK GREEN
CHRYSLER-PLYMOUTH
531-8200 OPEN MON. & THURS. 'TIL 9:00 PM 476-7900

165
IN STOCK
BRAND NEW 1982
ESCORTS
WE HAVE AN
ALL ONE PRICE DISPLAY
FOR OUR FIRST
ALL ONE PRICE SALE
WALK OUR DISPLAY AT YOUR LEISURE ANYTIME
24 HOURS A DAY
YOU'LL FIND IT EASY TO MAKE YOUR SELECTION THEN SEE OUR SALESMEN
29200 Telegraph Rd.
(At 12 Mile)
354-3000
AVIS FORD

Jaguar XJ6

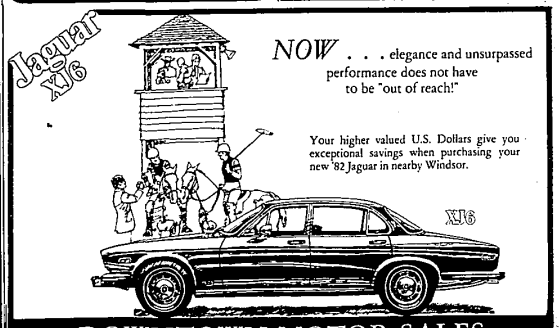

NOW . . . elegance and unsurpassed performance does not have to be "out of reach!"

Your higher valued U.S. Dollars give you exceptional savings when purchasing your new '82 Jaguar in nearby Windsor.

DOWNTOWN MOTOR SALES
840 WYANDOTTE EAST 5 MINUTES FROM TUNNEL OR BRIDGE MON. thru THURS. 9-9 FRI. 9-6 (313) 963-9474