7-3 Campers & Trailers

SEE THE NEW 1970 SOLID WALL APACHE CAMPERS at

CAMPERS PARADISE

28790 Plymouth Rd.
LIVONIA
261-1100
Monday, Thursday, Friday
9 - 8:30 P.M.
Tuesday, Wednesday, Saturday
9 - 5:30 P.M.
Sunday
1 - 5:00 P.M.

AT Gad-A-Boat, used campers, clearance on travel trailers. 34955 Plymouth Rd. 522-0005

19½-FT. TRAVEL trailer, self contained, extras. After 6 p.m. 721-3037

CAMPER, sleeps 6, ice box, sink, good storage space, good shape. Must sell, $350. 453-6974

SCOTTY, 1966, travel trailer, 15 ft., self contained. Many extras $1,375. 427-9431

TENT Camper, $50 week. Hardtop, $60 week. Both self-contained. Available August. 421-6648

TRAVEL Mate, 1966, camper. Sleeps 8. Stove, sink, ice box, plus extras. Good condition. 474-7663

PICK UP COVERS

Large assortment in stock. Lined, insulated with dome light.

$225 and up

FRANKLIN CAMPERS and TRAILERS

LEONARD'S
22822 W. 8 Mile
near Middlebelt

FOLD down camper for rent. Sleeps 8. Fully equipped. $75 per week. $25 security deposit. 474-2406

TRAILER, 19 ft. sleeps 6, self contained. Spotless condition. $1,950. 474-7431

7-3 Campers & Trailers

CHEVROLET, 1968 pickup, 8 automatic, custom cab, radio with new 8½ ft. dreamer camper, full galley. Sleeps 4. $2,895. Bill Brown Ford, 35000 Plymouth at Wayne Road, Livonia. 427-9700

UTILITY trailer can be used for camping. Excellent condition. 477-7492. GA 1-5567.

CAMPER trailer, light blue, used only once. $475. 453-8307

1967 CREE travel trailer, 20 ft., sleeps 6, completely self-contained, tandem axle, like new. 422-8372

WESTHOLT tent trailer. Built-in counter, sink, icebox, 3 drawers, storage. Wired 110 volts. Good tires and spare. Sleeps 4 or 5. $325. Call week nights only. 474-8005

18 foot aluminum trailer, sleeps 6. Best offer over $500, extras. 421-0483

7-4 Auto Parts, Service

CHRYSLER mags and Goodyear wide ovals. $100. 532-0053

TWO 14" super reverse chrome wheels, mounted on F-70 tires, to fit Ford or Plymouth. $30. 474-4833

7-5 Auto Rentals, Leasing

RATIGAN
RENT-A-CAR
Including Maintenance and Insurance
Air Conditioning Available
425-5800

VW chassis, trans, axle and front axle. Best offer. 453-2633

FENTON mags, with 2 F.70-14 tires, low mileage. $100, or best offer. KE 4-1712

7-6 Autos Wanted

WE BUY JUNK CARS
Fast Pick-Up
D&J Auto Wrecking
474-4425

WANTED junk cars and trucks. Any condition. 349-2900

7-6 Autos Wanted

JUNK CARS WANTED
Free tow on cars COMPLETE
772-8524

ALL MAKES AND MODELS WANTED
FOR OUR OUTSTATE LOTS
HIGH DOLLAR FOR GOOD CLEAN CARS
CLOHECY PONTIAC
22520 Grand River 532-8720

WE Buy Junk Cars and Trucks
FREE TOW
453-4156 or 455-9699

LATE MODEL WRECKS
Highest dollar paid, Immediate pick up, Detroit and Suburbs.
C.A.R.S.
40111 Schoolcraft 455-0111

7-7 Trucks

FORD pickup, 1967, half ton, good condition. Very reasonable. 349-0112

1967, ¾ ton G.M.C. camper cutter, pick-up truck. Excellent condition. Call after 12 noon. 474-1616

DIESEL 1963, 1000 series, sleeper tandem truck, 220 Cummings engine. Like new. Located at Joy Rd. East of Middlebelt. Joy Market. 425-2796

INTERNATIONAL, 1963, ½ ton pick-up, 4 new tires, runs good. $250. 453-8673

CHEVROLET, 1965, ¼ ton, 6 cylinder. Now 6 ply tires, good condition. $675. 476-4522

MACK diesel with tag axle, nice shape, ready to work. 728-8919

7-7 Trucks

'69 Ford ½ ton pick up, custom cab, V-8, power steering, 8' box, like new.

'70 Ford, ¾ ton with automatic, like new, ready for camping.

'70 Ford, Ranchero, low mileage, 302 V-8, power steering, showroom new.

'68 Ford pick up, automatic. Nice clean truck.

'68 Ford pick up. Dark blue, clean.

'67 Ford pick up. Sharp, good runner.

'66 Chevrolet pick up with tool boxes.

DEAN SELLERS
TRUCK CENTER
836-4000
Ext. 64-66
16700 Grand River

WE FINANCE
1964 Pontiac LeMans 2-door hardtop, V-8, power, fire engine, red. $497.
E-Z TERMS
ALPINE MOTORS
25133 Grand River at 7 Mile Rd.
255-4400

7-7 Trucks

CHEVROLET carry-all, 1968, ¾ ton, V-8, 327 cubic inch automatic, power steering and brakes, air conditioning. Positraction. $2,100. 722-3489

FORD, 1964, F-250 ¾ ton truck. Fair condition. $400. Before 4 p.m. 425-8874

7-8 Autos For Sale

BUICK, 1962, Skylark, 2-door hardtop, radio, heater, full power, factory air, 4 new tires, garage kept. No rust. 476-9673

FORD, 1964, Country Sedan Station Wagon, power steering, automatic, 6 cylinder. $300. After 5 p.m. FA 1-7861

MERCURY, 1965, Monterey, 4 door, automatic, power steering, power brakes, good condition. $650. After 5 p.m. FA 1-7861

STUDEBAKER, 1963, Lark, good tires. Best offer. After 6 p.m. 261-3073

CHEVY, 1962, Impala, power steering and brakes, radio, recently tuned. $175. KE 8-4845

OLDSMOBILE, 1983, convertible, good transportation. Call before 12. 532-0294

CAMARO, 1967, excellent condition, low mileage, original owner. After 5:30. 261-1339

MACH I, 1969, 351 2V, power steering and brakes, AM/FM radio, folding rear seat. Excellent condition. $2,250. 453-1513

CADILLAC, 1969, Coupe de Ville. Loaded. Michelin tires. Make offer. 464-1424

THUNDERBIRD, 1961, all power, air. $200. 453-8673

THUNDERBIRD, 1960, Classic style, full power plus air. $450. 427-9431

RAMBLER, 1963, station wagon, automatic, power brakes, steering, windows, air, recent overhaul. $300. 535-5287

PONTIAC, 1965, good mechanical condition, including air conditioning, needs body work best offer over $190. 425-0436

FORD, 1967, LTD hardtop, factory air conditioning. Sharp. Any will car in trade. Bob Ford, 14502 Michigan Avenue. LU 2-1172

MERCURY, 1963, Monterey, power, air, running condition, but needs work. $195. 729-5780

7-8 Autos For Sale

FORD, 1965, Galaxie 500, 2 door hardtop, power steering, brakes, AM-FM, 48,000 miles, excellent condition, one owner. $850. GA 1-6425

MALIBU, 1968, 4 door wagon, V-8, automatic, power, rack, factory air. KE 5-4574

PONTIAC, 1961, hardtop, new brakes, 2 owners. Good transportation. $100. After 5 p.m. 421-4121

PLYMOUTH, 1968, to settle estate, Fury II wagon, power auto pilot, air conditioning, low mileage. $1,000. 255-4847, 363-7875

PONTIAC, 1939, GTO, sharp, Yellow, black vinyl top, 4 speed, power steering, brakes, radio, mag wheels. $2,495, original owner. GA 2-0196

NOVA, 1966, Sport coupe, 327, 375, 4 speed with Hurst. $600, or offer. 522-1547

CHEVROLET, 1964, Biscayne, 2 door, 6 cylinder, stick. $350. 427-7591

WE FINANCE
1966 Olds Vista-Cruiser, air, full power, V-8, automatic, gleaming burgundy. $987.34.
E-Z TERMS
ALPINE MOTORS
25133 Grand River at 7 Mile Rd.
255-4400

FORD, 1967, Galaxie, 2 door hardtop. Power steering and brakes. New tires. Excellent condition. Call 455-9649

FORD, 1967, Galaxie, power steering, brakes, 2 door hardtop, new tires. Excellent condition. 455-9649

PLYMOUTH, 1965, Fury III, 9 passenger wagon. Excellent condition. $750. Private owner. KE 2-6587

7-8 Autos For Sale

MUSTANG, 1969, Mach I, sharp, red, $2,395. 33847 Pardo, Garden City.

DUNE BUGGY, Sand Piper. Red with white top. VW chassis. 1600 Normal Porsche engine. Professionally done. Best offer. Nights. 477-9425

MERCURY, 1966, Comet, 9 passenger Station Wagon. Fully powered. Excellent condition. Original owner. 464-0315

CADILLAC, 1970, Coupe De Ville. Bay Berry green. Matching vinyl top. Full power. Gold leather interior. Air conditioning. A-1 condition. 435-9448

TEMPEST, 1963, La Mans. Excellent condition. Bucket seats, new tires, no rust. Best offer. 437-3533

16,000 MILES, 1968 Ford Galaxie 500, 4 door, loaded. Excellent condition. 1 owner. $1,875. GA 7-9368

FORD, 1962, convertible, dual exhaust, scavenger pipes. $200 or best offer. 427-2466

PONTIAC, 1965, Catalina, air, like new condition, automatic, power brakes, steering. $895. After 5 p.m. 537-9415

CHEVROLET, 1964, 6 cylinder, 2 door, automatic. Good condition. $265. 477-4577

NOVA, 1969, super Sport, 396, 4 speed, red with black vinyl top. Rally wheels, many extras. 453-5959

'70 OLDSMOBILE
NEW DELTA 88 BEAUTY
Vinyl top, hydramatic, power steering, power disc brakes, whitewalls.
$3,287
BEST OLDSMOBILE
477-2300
32715 Grand River, Farmington

7-8 Autos For Sale

PLYMOUTH, 1969, Road Runner, white, black vinyl top and interior, 383, 4 barrel, automatic, power steering, styled wheels. $1,950.

Ford, 1964, convertible, black, 352, 4 barrel, radio, automatic, power steering. $300. 477-4017

VW, 1960, very good condition in and out, original owner. Call evenings. 474-3770

PONTIAC, 1965, GTO. Tri-power, 4 speed, positraction, vinyl top, console, strictly over 21 plus driven. Excellent condition. $925. 484-1367

BUICK, 1964, Riviera, full power, bucket seats, air conditioned. Good condition. 453-3083

FAIRLANE, 1962, 2 door, automatic, 8, good transportation. $150. 261-3238

7-8 Autos For Sale

CHEVROLET, 1966, Impala Super Sport. White convertible, 327 engine, bucket seats, full power, AM-FM radio.

CORVETTE, 1967, convertible, 4 speed, 327, 34,000 miles, excellent condition. Call after 6 p.m. 838-5192

THUNDERBIRD, 1966, Landau, one owner. Good condition. No air. $1,100. 729-7316

USED CARS. Many makes and models. All ready for spot delivery. Any old car in trade regardless of condition. Free tow. We finance. Bob Ford Ford, 14502 Michigan Avenue. LU 2-1172

KARMANN Ghia, 1965. Sport Coupe. Red. Now $595. Private. 835-3508

SEE ME
before you buy any new or used car or truck . . . or we both lose money
GENE SALVATORE
at
NORTH BROS. FORD
YOU'LL GET
Great Car - Great Deal - and Great Service
AFTER THE SALE
33300 FORD RD. GA 1-1300

IF YOUR CAR DRIVES
LIKE A TRUCK—TRADE IT
NOW ON A NEW FORD

YOU CAN'T BEAT A
SPITLER-DEMMER FORD
NEW 1970 FORD TORINO
With Radio, Cruisomatic, and Fully Factory Equipped for Only
$2393.04
SPITLER-DEMMER, INC.
37300 Michigan Ave. LO 2-9500

$ DEMO SALE $
NOW IN PROGRESS
Fury III's, 2 and 4 door hardtops, low mileage, new car warranty, factory air!
$$SAVE!$$—$3295
B. J. RATIGAN
261-1200
30777 Plymouth Rd., Livonia

DO IT! NOW!
TIRED OF THAT OLD CAR?
Trade Now On An OK Used Car
Over 150 Clean Used Cars to Select From

'67 LeMANS
Convertible, red, black top and interior, buckets, 8, automatic, power, steering and brakes. Compare with buy anywhere!
$1,488

'68 CHRYSLER
Town and Country Station Wagon, automatic, power steering and brakes. A whole lot of car for a little bit of money.
$1,989

'68 CHEVROLET
Impala Sport Coupe, 8 automatic, factory air conditioning, power steering, power brakes. Drive in style and be cool all the while!
$1,844

1954 CHEVROLET
All original! Light green bottom, white top. New set of premium whitewalls. You really must see and drive this automobile to appreciate it.
ONE OF A KIND

'64 PONTIAC
Catalina convertible. Dark green with a white top, 8 automatic, double power. This car drives as good as it looks.
$733

'64 IMPALA
Super Sport 2 door hardtop, automatic, power steering, power brakes. A really sharp automobile.
$845

'69 CHEVELLE
3 speed, vinyl roof, buckets. An extremely clean dream car. Only
$2,288

EMMERT CHEVROLET
20000 GRAND RIVER at EVERGREEN KE 1-2828
16500 GRAND RIVER at WOODMONT VE 5-5210

WE FINANCE

	Full Price
'60 FALCON 6, automatic, gleaming blue.	$47
'64 COMET Runs good.	$197
'62 COMET 4 door automatic 6.	$297
'63 FAIRLANE Automatic, V-8.	$397
'63 OLDS 88, full power.	$397
'64 THUNDERBIRD CONVERTIBLE Full Power.	$397
'64 CUTLASS V-8 Automatic, buckets.	$497
'64 PONTIAC LeMans, automatic, buckets, red	$497
'63 PONTIAC WAGON Air, full power.	$497

We have 40 other cars to choose from.
Priced from $47 to $997
NO CASH NEEDED
Credit No Problem
E-Z Terms
ALPINE MOTORS
BUDGET LOT
25133 GRAND RIVER, at 7 MILE RD.
255-4400

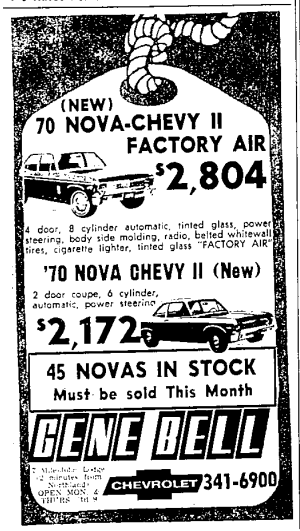

Meet the
MONEY SAVERS
(THIS IS TRUE)
BRAND NEW 1970's
3 day sale Wed. -Thurs.-Fri.

DUSTER
STANDARD FACTORY EQUIPMENT
$1915

'70 CHRYSLER NEWPORT
$3368
Power steering, power brakes, automatic transmission, whitewalls, wheel covers, radio, vinyl roof.

'70 FURY III
2 door hardtop, power steering, V-8, automatic transmission, whitewalls, wheel covers, radio, vinyl top.
$2975

"The little profit dealer"
COLONY • CHRYSLER • PLYMOUTH • IMPERIAL
111 ANN ARBOR RD.
PLYMOUTH, MICHIGAN
GL 3-2255 WO 2-5830

Switch to La Riche CHEVROLET

ASK ABOUT OUR 100% GUARANTEE
FRESH TRADES—WE NEED ROOM
STOP BY AND TEST DRIVE ONE SOON

'66 BUICK
Sport wagon, factory air conditioning, power steering and brakes, luggage rack, rally wheels, radio, heater, whitewalls.

'69 CHEVROLET
Caprice 4-door hardtop, green vinyl top with aspen green finish, automatic, power steering and brakes, loaded with extras. Balance of new car warranty.

'68 CAMARO
Rally Sport, automatic, eight cylinder, power steering, a real beauty.

'65 CHEVROLET
½ ton pick-up, 8' box, clean truck.

'69 MALIBU
sport coupe, executive grey, V-8, automatic, radio, whitewall tires, power steering, EXTRA CLEAN!

'67 CHEVROLET
Impala 4 door hardtop, Wimbledon white, automatic, radio, power steering, whitewalls. Perfect car for you!

'69 CHEVELLE
Sport Coupe—ruby red, V-8, automatic, radio, whitewalls, power steering. SHARP!

'68 CAPRICE
Two door hardtop, white with black vinyl top, turbo-hydromatic, power steering, radio, whitewalls.

Out of this world Savings on all our '70s.

'66 CHEVROLET
Impala 4 door hardtop, Baltic blue, radio, V-8, automatic, power steering, power brakes. Sharp!

'68 CHEVELLE
2 door Aspen green, V-8, automatic, radio, whitewalls power steering. Just right for you!

'68 CHEVROLET
Bel-Air wagon, silver blue, V-8, automatic, radio, power steering, FACTORY AIR, for your vacation!

TOP DOLLAR PAID for QUALITY USED CARS
Call or Come In Before You Sell or Trade

'67 PLYMOUTH
Sport Fury, black vinyl roof, Yukon yellow finish, console and bucket seats, automatic, power steering, whitewall tires. SHARP!

'68 PONTIAC
LeMans sport coupe, black vinyl roof, tourquoise, V-8, automatic, radio, whitewall tires, power steering. EXTRA CLEAN!

'69 CHEVY
Impala sport coupe, black vinyl roof, Mulcane blue finish, V-8, automatic, radio, power steering, whitewalls, MANY EXTRAS!

'69 MERCURY
Cyclone C.J., white, 4 speed, just like new. See it for sure!

'70 MAVERICK
2 door, Astro blue, 6 cylinder, automatic, radio, whitewalls, SHARP!

'70 CHEVROLET
DEMOS. Choice of 20, you can buy these at great savings, see them now.

'69 PLYMOUTH
G.T.X. 440 sport coupe, green, V-8, automatic, power, ready to go!

SWITCH TO LOU LaRICHE CHEVROLET
345 N. MAIN IN PLYMOUTH 453-4600

Plymouth CHRYSLER IMPERIAL

SUMMERTIME SPECTACULAR

DUSTER SPORT COUPE
225 HP slv. 198 inch wheelbase, dual hydraulic braking system with warning light. Increased fuel tank impact protection, energy-absorbing steering column and wheel, fiberglass-belted tires (standard most models).
IMMEDIATE DELIVERY $1993

FURY GRAN COUPE
383, uses regular gas, torqueflite transmission, paisley vinyl roof, power steering, power brakes, radio split bench seat with folding arm rest, 15" whitewall fiberglass tires, light package, remote control mirror, 3 speed electric wipers, full wheel covers, concealed headlights, body side mouldings, woodgrain instrument panel.
TEST DRIVE A CAR TODAY $3133

B. J. RATIGAN
30777 Plymouth Rd.
Livonia
phone 937-0540