1-1 Homes For Sale

GARDEN CITY

LAND CONTRACT

3 bedrooms are in this brick home. Cyclone fenced yard, full basement, close to schools and shopping centers.

CALL JOE OR BOB

HARTFORD 261-2000

PLYMOUTH, BY OWNER

Very neat 3 bedroom home with finished upper. Full basement, recreation room, garage, fenced yard. Nicely landscaped with lots of trees. Close to schools and shopping. Assume $12,500 mortgage, 5¼% or land contract, $5,000 down, $24,500. Early occupancy. 453-2460

PLYMOUTH

4 bedroom completely reconditioned bungalow, full basement. Includes brand new kitchen, new roof, large lot. Low taxes. $23,500. Land contract terms available. For more information call 261-8307. Ask for John Buggy.

chamberlain

35301 Plymouth Rd. Livonia

1-1 Homes For Sale

WESTLAND $19,900

NICE ASSUMPTION

3 bedrooms, full basement in this sharp brick ranch home, fenced yard, nice area.

CALL JOE OR BOB

HARTFORD 261-2000

COME ON IN THE WATER'S FINE

This home has it. 18'x22' inground pool. 3 bedroom ranch close to everything. Bargain priced at $16,500. Call on this today.

BRUTON-SPENCER

REALTORS

6943 MIDDLEBELT RD.

425-7272

1-1 Homes For Sale

REDFORD TOWNSHIP

3 bedroom brick, aluminum trim, tile basement, 1½ baths, 2 car garage. Excellent neighborhood 9930 Hazelton. Shown by appointment. Open Sunday 2-5. $23,900. 881-2052

NORTHVILLE

20001 Springwood. Executive home. 3-bedroom ranch, formal dining room, 2½ baths, on treed lot. $56,500.

45510 BYRNE DR. For the buyer who appreciates the beauty of wood and easy maintenance care. See this 4-bedroom quad, 3 zone heated home on ½ acre. $56,000.

46911 CURTIS AVE. off Beck Rd., between 6 and 7 Mile. 4-bedroom ranch, family room with fireplace, carpeted living, dining rooms, 2½ baths, powder room off master bedroom, 2 patio decks overlooking treed ½ acre lot. Immediate occupancy. $49,900.

NOVI

45700 ELEVEN MILE. 3-bedroom ranch, family room with fireplace, 2-car attached garage, full basement, just completely decorated on approx. 1-acre lot. $28,900.

23859 MEADOWBROOK. 3-bedroom brick ranch, carpeted family room with fireplace, large eating area in modern kitchen, 1½ baths, 2-car attached garage on corner lot. $33,500.

S. LYON

23180 DIXBORO. Immediate occupancy. 3-bedroom raised ranch, family room with fireplace, 1½ baths, 2-car garage on 1.9 acres. $36,200.

CUTLER

REALTY

349-4030

LIVONIA. 3 bedroom brick, 1½ baths, 2 car garage, basement, natural fireplace, lot 100x300, consider land contract. Owner 30550 Wentworth. GA 2-8722

CHIEF & SQUAW

Will have big dance when they see this most immaculate 3 bedroom ranch in Tonquish Subdivision, walking distance to Westland Mall. This is an outstanding home with its beautifully finished basement, 2½ baths, carpeted, 2½ car garage, plenty of room for the little Indians to camp on 80-100' lot and a big 30x18 foot Bel-Air pool to splash in. Beautiful terrace with well manicured lawn and shrubs. Only $30,900.

H. R. BROOME

WATCH OUR ADS

261-6710

1-1 Homes For Sale

OPEN SAT., SUN., 1-6 p.m. Livonia. Schoolcraft, Merriman 4 bedrooms. 2 baths, full basement, 2½ car, extras. Near schools. Good assumption. Mid 30's. Occupancy Sept. 15th. Owner. 421-0942

$30,500. 3 bedroom brick ranch in ideal township location. Finished basement. Immediate occupancy.

$37,500—3 bedroom split-level, large shaded lot. Excellent Plymouth location. Land contract.

$13,900—Older home needs painting and repair. Close to town. Land contract.

$33,000-3 bedroom tri-level, 2 car garage, good location.

SWAIN REALTY

865 South Main St., Plymouth

453-7650

IMMEDIATE occupancy, Plymouth, Middlebelt area. 3 bedroom brick, screened-in patio, tiled basement floor, 24x22 garage, newly decorated throughout. $26,500. Owner after 7 p.m. 468-5631

LIVONIA

RAYBURN, 36408. 4 bedroom Colonial, family room, built-ins, 79 ft. lot, 2 car attached garage. $38,500.

YALE, 15116, 3 bedroom Colonial, excellent condition, carpeting, beautiful rec room.

Ranch in Bell Creek Farms, 3 bedrooms, family room, carpeting, oversize attached garage. ¾ acre lot. $37,900.

GARDEN CITY. 3 bedroom ranch type, lovely rec room, 2 car garage. $20,900.

Farmington, 3 bedroom Colonial, $17,900, Land Contract terms, and 2 bedroom starter home, 2 car garage, $20,000.

SOUTHFIELD, executive home, 7 bedrooms, 5 full baths, family room, rec room, many extras, 1¾ acre grounds.

MARTIN, KETCHUM & MARTIN

522-0200

31172 Five Mile at Merriman

1-1 Homes For Sale

ASSUME

Lovely 3 bedroom tri-level on Middlebury Lane, Westland. Comfortable family room, fireplace, swimming pool, 2½ car garage. Excellent area. Call Glenn Donner, 422-0023.

GARDEN CITY

Land Contract terms. Only $22,500. Comfortable home. Lifetime aluminum siding. Dining area, full basement, expansion attic. Picturesque 92x138 ft. shaded lot. Big garage plus extras.

RUSH

To Rush St. in Garden City. 3 bedroom brick home, finished basement, central air, 2½ car garage. Lovely landscape.

SHERIDAN

Desirable ranch. 120 ft. lot. Big shade trees, family room. Attached 2½ car garage. Covered patio. Owner leaving state. Terms.

NEW

Builders close-outs. 3 bedroom brick ranches. Exceptionally good values. Only 2 left. Hurry.

McFARLANE BROS.

Realtors Since 1924

421-2400

HOWELL. Make us an offer on 3 bedroom custom built colonial. 1 yr. old. Brick and aluminum, kitchen-family room, dining room, 1½ baths, 7% mortgage. Large lot, near schools, churches. 1-517-546-4204

BIG RANCH

2 CAR ATTACHED GARAGE LIVONIA — Munger Street. 100x140 ft. lot. Country kitchen, natural fireplace, 3 bedrooms, full basement, $34,900. It's Sharp!

LOVE

31201 Plymouth Rd.

GA 2-9278 937-0693

FARMINGTON

LINCOLNSHIRE BEAUTY

If you've been looking for the last word in a sharp, clean, luxurious Colonial home, your search is over. Our transferred owner is offering this four bedroom, 2½ bath, den AND family room in absolutely immaculate move-in condition. $64,500 with excellent assumption mortgage. Call us for all the great details.

DOLL HOUSE

Many folks need a smaller, comfortable ranch home in a really convenient location. Consider these top features. Less than one year old, assumable VA mortgage, three bedrooms, one bath, full basement, brick and aluminum siding just as "clean as a whistle." Owners are moving outstate and will give fast possession. If this sounds like what you need call promptly for an appointment. $21,900.

DENNIS P. KNIGHT

& ASSOCIATES, INC.

851-5450

31393 West 13 Mile Road

Just E. of Orchard Lk. Rd., Farm.

1-1 Homes For Sale

FARMINGTON

CUSTOM COLONIAL

In beautiful Woodbrook subdivision on 1/3 of an acre, professional landscaping, 2 car attached garage, family room with fireplace, all this and four bedrooms too!! Priced $5,000 under market value, for details.

CALL JOE OR BOB

HARTFORD 261-2000

LIVONIA 2¼ ACRES

Sharp 2 bedroom home with possible third bedroom upstairs. Separate dining room, carpeting in living room, dining room and hall, full basement, land contract terms.

J. L. HUDSON

REAL ESTATE

33233 FIVE MILE RD.

425-0900

1-1 Homes for Sale

SOUTH REDFORD. 2 bedrooms, expandable attic, brick bungalow, 1½ car garage, finished basement, walking distance to public and parochial schools, low taxes, has character. 534-5002.

JUST LISTED

Take over present mortgage on this 3-bedroom face brick ranch and save mortgage costs. This home has a large kitchen, spacious living room, gas heating and aluminum storms and screens. Quick possession. $20,900.

UNBELIEVABLE

Like new 3-bedroom face brick ranch with attached, 2-car garage. Home features natural fireplace in family room, carpeting in living room and large kitchen, well-planned basement and covered 20' terrace. Only $28,900. FHA terms.

JAY

425-1500

SIGN OF SERVICE

$39,900 3 bedrooms, 1½ baths, family room, 2 car garage.

$43,900 3 bedrooms, formal dining room, 2 full baths, family room, 2 car garage, large lot.

$54,900 3 bedrooms, new home, carpet throughout, 2 full baths, 2½ car garage, acre lot.

$54,900 4 bedrooms, 3 full baths, family room, formal dining room, kitchen built-ins.

PHONE 453-7733

TOM NOTEBAERT REAL ESTATE

498 S. MAIN ST., PLYMOUTH

1-1 Homes For Sale

1-1 Homes For Sale

Gene Albright

Recommends this home for a real family . .

GENE ALBRIGHT

4 bedroom, custom-built brick ranch—2,300 square feet of living area—with full basement, attached 2 car garage and 16x20 terrace. 22x22 paneled family room has beamed ceilings, fireplace and doorwall to terrace. Built-in range and dishwasher in country kitchen, large dining room, 2½ baths. On 100 x335 lot with large trees.

LIVONIA

Central Air Conditioning

Charming 3 bedroom brick ranch in desirable Castle Gardens. Built-in dishwasher in model kitchen, paneled family room, 1½ baths. Basement has beautiful oak paneled recreation room with wet bar plus paneled office or den. Attached 2 car garage all on wide, landscaped lot. SWIM CLUB MEMBERSHIP OPTIONAL.

Owner Transferred

$32,900

WESTLAND

4 Bedroom

Brick colonial, 1½ baths, 2 car garage, tiled basement, doorwall from dining room to huge patio which has foundation for future family room. 24-ft. pool included. Many extras. Make offer.

$29,500

Ranch

This 3 bedroom brick ranch has everything — lovely kitchen with built-ins, disposal, hood and vent fan, double sink, 1½ baths, attic fan, incinerator, basement recreation room tiled and partitioned, doorwall to large patio, attached 2 car garage

$27,900

Weldon Clark, Realtor

27492 FIVE MILE ROAD

TO BUY— Call

TO SELL 425-7300

YOUR ANSWER TO THE HIGH COST OF BUILDING!

THE LORD . . . IT'S THE HOME YOU CAN AFFORD

ROYAL'S OWNER BUILDER PROGRAM

HUNDREDS OF HOMES TO CHOOSE FROM

FREE BROCHURE

Financing Available

Your lot and labor can be your down payment

Royal Palace Homes

43780 MICHIGAN, BELLEVILLE

728-4220 565-5484

Avondale

Presents:

family living at affordable prices, for only

$200

DOWN*

Visit our models today and see the tremendous value we offer. See for yourself.

Low, Low Monthly Payments

Three and four bedroom houses

WITH FULL BASEMENTS!

MODELS—Open Daily 12-8

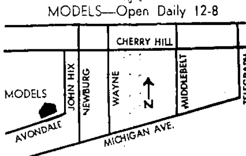

*to qualified buyers

PHONE 728-9410

Dibble Realty

893 W. Ann Arbor Trail

Plymouth

GL 3-1020

FI 9-5270

MULTI-LIST SERVICE

48447 NINE MILE—
Neat, modern 2 bedroom ranch. 100 ft. lot. $12,900. Cash.

PLYMOUTH
950 Jener. Elegant interior. Finest of everything. Newly decorated. 4 bedrooms. 2 baths, finished basement, garage. $31,900 and worth it!

11803 Priscilla Lane . . . in beautiful Plymouth Colony. 3 bedroom brick ranch, basement. A most attractively landscaped yard, full privacy. $36,900.

WESTLAND
7359 Kubis — Convenient to Westland and Wonderland shopping. Like new 3 bedroom brick ranch, finished basement, fireplace. $23,900

COUNSEL WITH . . .

chamberlain companies REALTORS

SOUTHFIELD

WOODED SETTING. This lovely 3-bedroom brick ranch is the ultimate in country living with all city conveniences near by. Bright carpeted living room with ledge rock raised hearth fireplace. Closets and cupboards galore. You must see this house to appreciate the $39,900 value. 353-9000.

LIVONIA

ROSEDALE GARDENS. 3-bedroom brick ranch in excellent condition. Full basement, fenced yard, nice carpeting, convenient location. FHA or VA terms. Asking $24,400. Call 261-8300.

COUNTRY HOME SUB. Extra nice 3-bedroom brick ranch. Large living room, country kitchen, 1½ baths, finished basement with 4th bedroom, large fenced yard backs up to woods. Only $26,900. Immediate occupancy! Call 261-8300.

LIVONIA HALF ACRE. Spacious 3-bedroom ranch situated on beautiful half acre lot in Livonia should appeal to you. Price of $29,900 is also appealing. Home features large family room, 2 full baths, attached 2-car garage and many other extras. Easy assumption or conventional terms available. Call 261-8300.

SPRING VALLEY SUBDIVISION. Very sharp 3-bedroom brick ranch, 20' x 12' family room with natural fireplace, 2 full baths, full finished basement, 2-car garage, outstanding value at $28,700. FHA terms. Call 261-8300.

ROSEDALE GARDENS. Worlds of comfort will be yours in this 3-bedroom tri-level designed for gracious living. Features 26' family room, formal dining room, modern kitchen, carpeting throughout, sprinkling system and 2½-car garage. $31,900. Call 261-8300.

"PEACEFUL RETREAT" — Gorgeous home complimented by most beautiful yard in Livonia. Unexcelled natural beauty on 1 acre lined by creek. Accentuating ledge rock banks and many blue spruce. $35,900. Call GR 6-9100.

MIDDLEBELT AT 7¼ MILE

LIVONIA

GR 6-9100

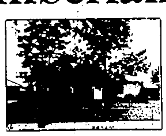

WESTLAND

HOME is where your heart is—and your heart will warm to this lovely 3-bedroom split-level home in one of Westland's nicest areas. Informal dining room, finished basement and lovely large yard for outdoor entertaining. $26,900. GR 6-9100.

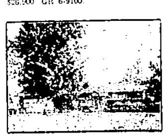

SOUTHFIELD

PRICED TO SELL. Sharp 2-bedroom brick ranch. Nicely landscaped with covered patio. Close to schools, churches and transportation. Priced to sell. $30,900. 353-9000.

SOUTHFIELD

ONE ACRE. Landscaped and wooded with a circular drive plus a contemporary modern tri-level makes this one of Southfield's most desirable homes. A few of the many extras, sauna, 22x16 family room with fireplace, bricked in patio plus many others. Priced to sell fast at $39,900. 353-9000.

REDUCED. Price reduced for quick sale. This 3-bedroom aluminum ranch on 3 lots. Completely fenced and family room with fireplace and 2½-car garage. FHA. $25,900. 353-9000.

MOVE RIGHT IN. 3-bedroom ranch with 4th bedroom in basement. 1½ baths, above ground pool. FHA. Reduced for immediate occupancy. $29,900.

CRANBROOK VILLAGE. Very sharp 3-bedroom ranch. Large lot well landscaped. Close to schools and transportation. Come see, good assumption. $33,900. 353-9000.

SOUTHFIELD RD. AT 11 MILE

LATHRUP VILLAGE

EL 3-9000

LIVONIA

BLUE GRASS FARMS. Almost new, strikingly beautiful 3 bedroom brick ranch. Full basement, huge family room with natural fireplace, kitchen built-ins including dishwasher, central air conditioning, 2½-car garage, 95' x 120' professionally landscaped lot which backs up to woods. Many more extras. $41,500. Call 261-8300.

LIVONIA

STOP RENTING with this 3-bedroom starter home in Livonia. Nestled among fruit trees and grape arbor. Privacy on a large lot. Convenient to everything. Buy now. $19,900. GR 6-9100.

FARMINGTON

IN TOWN—Farmington location close to shopping, schools and transportation. This home is perfect for a starter or retirement home, 2 bedrooms, nice living room, patio and porch. Sparkling kitchen with breakfast area. $16,000. 626-9100.

EXCEPTIONAL — 3-bedroom brick ranch on nice lot with large patio off nook and family room. 2½ baths, family room with fieldstone fireplace, kitchen with drop ceiling lighting and breakfast area, basement. $49,900. 626-9100.

IMMEDIATE OCCUPANCY. Prestige 3-bedroom brick ranch with large lot. Push button kitchen and large rec. room for family living. Nicely carpeted and just redecorated. Only $33,900. See and buy! Call GR 6-9100 for appointment.

NOVI

NEWLY LISTED—3-bedroom brick and aluminum ranch on lovely large lot. This immaculate home offers full basement with finished recreation room, sun-filled kitchen with all built-ins and breakfast area. A must see! $31,900. 626-9100.

NORTHWESTERN AT 13 MILE

FARMINGTON

626-9100

LIVONIA

NEAR LIVONIA MALL. See this exciting 3-bedroom tri-level in Seven Mile-Middlebelt area Livonia. Features 1½ baths, family room, kitchen built-ins and backs up to a wooded area. Priced at only $28,500. Call 261-8300.

LATHRUP VILLAGE

ENGLISH TUDOR. 3 possibly 4-bedroom home completely renovated in beautiful taste. 2-car attached garage. Large lot, full basement. $39,900. 353-9000.

WEST BLOOMFIELD

NEWLY CONSTRUCTED — New England Colonial with 4 bedrooms, 2½ baths, formal dining room. Delightful family room, large sun-filled kitchen with breakfast area, first floor laundry, basement, large lot. $47,600. 626-9100.

A WORLD OF LIVING awaits you in this sharp 3-bedroom brick ranch with den or 4th bedroom, spacious new family room with fireplace, formal dining room, screened porch, lovely kitchen with breakfast area. All carpet and drapes. $40,500. 626-9100.

IDEAL FAMILY HOME—This handsome 4-bedroom Colonial offers loads of living to any family. 2½ baths, formal dining room, charming family room with fireplace. Kitchen with breakfast area, first floor laundry, gas barbeque. $53,900. 626-9100.

LIVONIA

LOOK! 2-bedroom brick front ranch on a large lot in Livonia. Attic fan, hardwood floors and much more for only $20,900. See it immediately! Call GR 6-9100.

COOL COMFORT with central air conditioning. Good traffic pattern adds to the desirability of this 3-bedroom Livonia ranch. Finished basement. Family kitchen. $29,750. GR 6-9100.

LUXURY LIVING is yours in this lovely brick home with EVERYTHING you need. Located in Castle Gardens, Livonia. Walking distance to schools. Don't miss seeing this one! $30,500. Call GR 6-9100.

PLYMOUTH RD. AT WAYNE RD.

LIVONIA

261-8300

18 SUBURBAN OFFICES TO SERVE YOU

. . . from the house of homes . . .

FAULTLESS

Immaculate ranch home with 3 bedrooms, has 1½ ton air conditioner, convenient to schools and transportation. Located on beautiful landscaped lot, in superb condition. $25,900 Call 476-8700

PRESTIGE AREA

[illegible] bedroom colonial has [illegible] formal dining room, den [illegible] [illegible] include modern kitchen, family room, fireplace, mud room, [illegible] screened porch with [illegible] on a beautiful wooded ravine lot. $68,900 Call 476-8700.

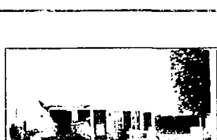

PLYMOUTH

4 bedroom brick Quad-level in one of Plymouth's nicest subdivisions. 2 baths. Full basement. Family room. Kitchen built-ins. Mud room. $37,800 261-5080

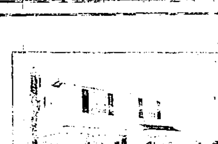

LIVONIA

4 bedroom Colonial in immaculate condition. 2½ baths. Raised terrace off family room. GREAT ASSUMPTION! Owner transferred. $42,900. 261-5080.

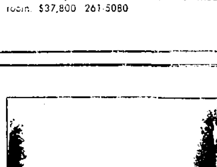

REDFORD

Newly decorated custom brick bungalow on beautiful 80' lot. 3 large bedrooms, 1½ baths, natural fireplace in living room, finished rec room with wet bar. $32,900. 274-8005.

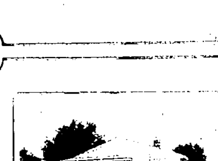

DEARBORN HEIGHTS

Low assumption on this 3 bedroom brick ranch. Family size kitchen, 2½ car garage, basement rec room, walk to schools and shopping. $24,900 274-8005

THOMPSON-BROWN COMPANY REALTORS

Everything in real estate from the ground up

32823 Twelve Mile Road, Farmington, Michigan 48024 (313) 476-8700

41120 Five Mile Road, Plymouth, Michigan 48170 (313) 261-5080

25842 Ford Road, Dearborn Heights, Michigan 48127 (313) 274-8005

MEMBER MULTI-LIST SERVICES