CROSSWORD PUZZLER

ACROSS

1 Immovable
4 Fear
9 Chinese pagoda
12 Guido's high note
13 Kind of foot race
14 Succor
15 Hot, violent wind
17 Summary
19 Armadillo
21 Roman gods
22 Quarrel
25 Electrified particle
27 Indicate
31 Make into leather
32 Brings into peril
34 Forward
35 Mournful
36 Female ruff
37 Similar
38 Contrition
41 High card
42 Skidded
43 Unit of Portuguese currency
44 Matured
45 Teutonic deity
47 Former Russian ruler
49 Land of the Soviets
53 Scolds
57 Angel
58 Mock
60 Pedal digit
61 Fruit seed
62 Brief
63 Devoured

DOWN

1 Footlike part
2 Former boxer
3 Scottish cap
4 Lot fall
5 Rest
6 Spanish article
7 Swiss river
8 Changed color of
9 Type of cross
10 Goal
11 Fruit drink
16 Grain
18 Scorch
20 Land measure
22 Halts
23 Jury list
24 Article
26 Garden flower
28 Faeroe Islands whirlwind
29 Delineate
30 Ancient chariot
32 Dine
33 Born
35 Takes one's part
39 Symbol for nickel
40 Snare
41 Symbol for silver
44 Exist
46 Fissure
48 Poker stake
49 Tear
50 Swiss canton
51 Deposit
52 Sudsy brew
54 Japanese outcast
55 Decay
56 Disease
59 Either

Answer to Previous Puzzle

S	P	L	A	T				A	L	I	A	S
P	R	I	C	E	S		A	L	I	L	A	
A	A		T	A	N	G	L	E	D		A	L
I	T	S		M	A	L	E	S		P	R	O
N	E	T	S		P	E	R		E	R	I	N
	S	O	T	S		E	T	H	N	I	C	
			R	O	O	F		S	I	A	M	
	R	A	N	D	O	M		S	T	A	R	
L	O	G	E		R	A	W		E	T	O	N
A	B	E		U	M	I	A	K		E	T	A
P	O		S	T	A	M	I	N	A		A	M
S	T	R	E	E	T		F	I	N	I	T	E
E	S	N	E	S				T	I	N	E	S

© 1985 United Feature Syndicate

326 Condos For Sale

LUST LISTED
Stonebarge Condo. Heat buy, best terms. Huge master bedroom, custom drapes, full basement, garage. $59,900. For private showing
CALL NANCY WEDNESKI
Merrill Lynch Realty
626-9100 681-5698

326 Condos For Sale

SOUTHFIELD CONDO
3 bedrooms or 2 plus panelled den, 2 full baths, custom red wall. Master bedroom has 2 walk - in closets, huge living room, large dining area. Kitchen has breakfast area. Costly earth tone carpeting, central air, attached security garage. A gem in Birmingham, handy to freeway. Private, secure $81,900. Land contract to qualified buyer. Ask for Donna 641-3609

326 Condos For Sale

DEARBORN
HERITAGE PARK

NEW condominium homes with 2 and 3 bedrooms, 2 baths, attached garages and brick on 4 sides. Price includes Dearborn Racquet Club membership with pool, sauna, courts, Jacuzzi, etc.
from
$69,500
ASSOCIATED BLDRS. INC.
8 blocks S. of Michigan Ave.
3 blocks W. of Telegraph
OPEN DAILY 1-7PM
277-2072
11% % fixed
Sales by D.W. Winger

GREENFIELD VILLAGE - Birmingham. 3 bedroom townhouse, all appliances, mini blinds, finished basement, many extras. $68,900 417-1413

400 Apartments For Rent

Beautiful
1 & 2 Bedroom
Apartments from $285
Cable TV Now Available
- Heat Included
- Carpeting
- Air Conditioning
- Balcony or Patio
- Swimming Pool
- Clubhouse
- Convenient to 12 Oaks Mall
- 6 Month Leases Available

THE VILLAGE IN WIXOM
At Pontiac Trail & Beck Rds. (Take Beck Rd. Exit north 1½ miles from I-96).
Open Mon.-Sat. 10 a.m.-6 p.m. Sun. 11 a.m.-6 p.m.
Sorry no pets.
624-6464

Fairmont Park
In Farmington Hills
One-and two-bedroom apartments and terraces featuring:

- Attached cover parking
- Balcony or patio
- Eating space in kitchen
- In-unit storage
- Same level laundry room
- Extraordinary spaciousness
- Fully equipped modern kitchen with dishwasher
- Individually controlled central heat and air conditioning
- Fully carpeted
- Extraordinary clubhouse with party room, swimming pool and lighted tennis courts
- Cable TV available

Furnished executive unit available

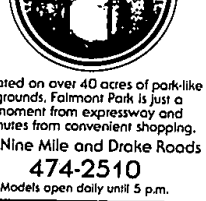

Situated on over 40 acres of park-like grounds, Fairmont Park is just a moment from expressway and minutes from convenient shopping.
On Nine Mile and Drake Roads
474-2510
Models open daily until 5 p.m.

326 Condos For Sale

LIVONIA - The Woods. Assumable 14% % mortgage or land contract terms. 2 bedroom 1 bath lower with screened patio overlooking beautifully treed resort yard. Many extras. $62,900. Make us an offer. Immediate occupancy. Lateral Park Realty 591-3033 or 591-6440

LOVELY
REDFORD CONDO - Ideal for senior citizens, 1st floor, adult complex. Appliances stay. $48 month pays heat, water, maintenance and insurance. Swimming pool and clubhouse facilities. Illness forces sale. Asking $34,500 Call:
VIRGINIA THOMPSON
CENTURY 21
Gold House Realtors
478-4660 261-4700

NOVI - STONEHENGE
Super condo, 2 bedrooms, 1½ baths, attached garage, finished basement, deck, Pool, tennis courts. Very clean, living all others. After 5PM 476-3361

PLYMOUTH - Brandywy, 2 bedroom, carport, new carpeting, central air, appliances, completely finished basement with bedroom & bath. Open Sat & Sun. 1-5PM. 49409 Newport. 453-0182

332 Mobile Homes For Sale

BENDIX, 1978, 14x70, 3 bedroom, 2 bath, air conditioning, 12x20' enclosed porch, new shed, shape & more. Asking $19,000. Highland Hills, Park. 437-0156

CENTURIAN 1979, 14x60, 3 bedrooms, mod-ernized, shed. New furnace. Closed Low lot. Must sell! $6,900. 421-8218 or 476-8102

CHOICE REDFORD LOCATION
On beline and walk to shopping. Long's Mobile Home Park, 21550 Plymouth Rd. Like new 1978 2 bedroom home with central air, $14,900. Westerland Mobile Homes Sales. 397-5330

FAIRMONT, 1981 Colonnade 14 x 70 with 7 x 10 Expando Central air, fireplace, warranty, all appliances, immaculate! Must see, must sell. 348-8184

LIBERTY - 13 X 60 roublebarne, 2 bedrooms, front kitchen, deck on lot, Canton. Must sell! Asking $4000. Call after 8PM397-3448

LIBERTY 1981, in Troy Villa, still under warranty, 14x63, 2 bedrooms, shed, skirting, stove & refrigerator, $18,500. Assumable note. After 6pm 852-3049 689-2910

PARK ESTATE, 1969
12x60 ft. 1½ baths, 2 bedrooms, fully furnished, new carpet & living room furniture. Air conditioning, washer, dryer, stove & refrigerator. $7100 Canton - Adult community. 451-4194

PATRIOT, 1980, 2 bedroom, 2 bath, large living room, large kitchen, $2,000 assumes, will be paid in 4 years. 348-2492

REDMAN 1977, 14x70, 2 full baths, 2 large bedrooms, walk-in closet, stove, refrigerator, dishwasher, 10x10 porch. 12x10 shed $9,900. Call 455-6710

REDMAN, 1983 14 x 70 3 bedroom, 2 baths, garden tub, stove/refrigerator, built-in dishwasher, microwave, 10 x 10 ft. deck with awning. 5 x 8 shed. $2,800 assumes $191 per MO. 495-1941

SKYLINE 1982, 14x70, 2 bedrooms, fireplace, bay windows, garden tub, wet bar, stereo system, island kitchen. Mortgage information available. Asking $20,900 453-5843

TWO BEDROOM mobile home, Oak Haven Park, Plymouth. Partly furnished, good condition, $4,700 591-1537

VINDALE mobile home with Expando 3 bedrooms, carpeting, appliances, shed, etc. Exc condition. Child Lake Estates, Milford. MI, $18,900 685-1049

333 Northern Property For Sale

JEWEL LAKE
NEAR HARRISVILLE
Beautiful 10 acre lakefront wooded parcels from $12,400. Private entrances
Mich Northern Realty
671-3937

336 Florida Property For Sale

CLEARWATER
1 bedroom condo, carpet, custom drapes thru out, half mile from Countryside Mall. $27,000. 336-3410

FORT MYERS - FLORIDA
New! Waterfront Condominiums at $13,000, pre-construction discount. Beautiful 2 bath condominiums on deep waterway. 2 min. to Gulf of Mexico. Bedroom for sailboats or large power boats. 4 pools, tennis. Apartment prices start at $46,000. Boat slips optional. $6000. to $10,000.
Call Boardwalk Capers: 1-800-237-1314

SARASOTA, Spacious 1 bedroom condo on Siesta Key. Extra large living room with breathtaking view of bay & gulf, completely furnished. $139,900. Call 7am-5pm weekdays. 779-1900

338 Country Homes For Sale

ARCHITECTURALLY DESIGNED contemporary on 13 acres with wooded setting. High ceilings give a spacious open feeling. 3 bedrooms, 2½ baths, 3 fireplaces. The finest in materials & craftsmanship. (Room for additional bedroom or apartment on lower level. 20 minutes N. of Rochester. $249,000. Shown by appointment only. 852-7358

$230,000
TURIN LAKE
On 7 Mile Rd.
Lakefront 11 acre country estate 3 car attached garage, plus 3 car detached garage. Living room with fireplace, 4 bedroom, formal dining, library, central air conditioning, fenced yard. Attached greenhouse, lots of passive solar. Dog kennels. Land contract available.

EXTRA LAND
Plus 18,000 sq. ft. studio available
CRENELSON REALTOR
1-800-462-0309
1-440-466 OR 67

13 ACRES Country living with lots of class. 2,000 square foot brick ranch with 3 bedrooms, 1½ baths, family room with fireplace, walkout basement and 3 car attached garage plus 64 x 40 foot barn. 10 year land contract. $139,900.

HARRY B.
WOLFE
421-5660

339 Lots and Acreage For Sale

CITY OF FARMINGTON,
secluded, wooded 190 ft. lot.
City water and sewer.
1001 Realty Inc. Call 961-1901

FARMINGTON HILLS - 63 acres, semi wooded residential property, borders Rivers. Ideal frontage on community pool. Land contract terms available. 477-6440 evenings, 478-6515

LIVONIA - Two beautiful wooded ½ acre lots in prime northwest location. Utilities available. $39,900 each. Buyers only. 476-3534

NORTHVILLE TWP., near Maybury Park, 2 beautiful rolling wooded sites, 2½ acres, $38,900. 2 acres, $66,000, terms of sicuss in Wayne Cty. 421-4343

THIRSK 60,000 sq. ft. ideal for 3 story office building. $1,000 sq. office building, designs included. Orchard Lake & of Maple. 851-9755 or 539-5383

RESIDENTIAL LOTS
LIVONIA
100x165 wooded, N. Livonia, $18,900
NOVI
Turtle Creek Sub. Only a few left. $14,900.
LIVONIA
Quakertown Lane corner lot. $36,900
PLYMOUTH
5 acres, West of Plymouth. $35,900.
Many more available
TEPEE
28200 7 Mile 533-7272

339 Lots and Acreage For Sale

ROCHESTER HILLS
Prime lot in prime location. Hilton view. 1½ acres. $43,900. 656-3072

THREE Beautiful exclusive acreage parcels in Oakland Township. Sewer, private road & lots of space. 375-0115

WEST BLOOMFIELD 150 ft. from Pleasant Lake beach. Beautiful wooded lot. 140x150. Sewers. Must sell $7,000. 537-0430 532-0935

W. BLOOMFIELD - heavily wooded 1½ acre, private, ideal for walkout basement. Land contract available. $42,500. Eves 681-6338, or days 356-1417

340 Lake-River-Resort Property For Sale

N. CLARE AREA. White Birch Lakes Express. ½ acre lots. Lodge With indoor pool, tennis, private campground & more. $1,500/sp. 10am-5pm. 835-9190

342 Lakefront Property

GORGEOUS 120 FOOT LAKEFRONT PROPERTY Professionally landscaped Quad with three bedrooms, 2½ baths, family room, 2 fireplaces, library, large garage, circular driveway, dock, on all sports lake. $190,000. Call 643-0703

Thompson-Brown

PRIVATE LAKE FRONT
By owner. 72 acres, overlooks parade. Daily Twp. $230 sq. ft. colonial, 4 bedrooms, 1½ baths, 2 car garage. Call 8 am to 5 pm., Mon. thru Fri. 332-9183

WOLVERINE LAKEFRONT HOME. A very clean two bedroom home with fireplace in living room, large kitchen, nice utility room, one car attached garage, new deck. Big 81 foot lot on water. $69,900. Call 533-8700

Thompson-Brown

348 Cemetery Lots

MEMORIAL GARDENS
Novi Rd. & 13 Mile. 2 cemetery lots. $500 for both.
353-4327 1-517-418-7464

WHITE CHAPEL
Garden of Last Supper. 2 lots, section 217. Call
WHITE CHAPEL,
Prime location.
(1) adjacent plots.
333-3305

351 Bus. & Professional Bldgs. For Sale

ATTENTION: TAX LOSS INVESTORS
- $7,000 down payment buys this South-field office building with $12,500 annual depreciation plus other deductions.
Van Reken 358-4700

353 Industrial/Warehouse

SALE OR LEASE. M-59 & Adams area. 3 industrial buildings, 5900 sq. ft. & 12,900 sq. ft. Financing available. Please contact Neal, 858-7899

354 Income Property For Sale

Good Old Porches
Remember the days when they put porches on homes - this one has 6 and offers a 2 unit income property with superbest cash flow and terms. City of Plymouth. Asking $61,900.
CENTURY 21
Gold House Realtors
420-2100 464-6881

LOOKING for rental property? For sale, low maintenance move-in condition 3 bedroom home, New Centre setting walking distance of Ford Hospital and Wayne State. $38,900. Call 875-5955

WAYNE - 4 unit brick. Minimum maintenance. All leased. Income $14,000. Asking $110,000. Principals only. Days 537-8872 Evenings 591-7480

WAYNE - 4 unit brick. Minimum maintenance. All leased. Income $14,000. Asking $110,000. Principals only. Days 537-8872 Evenings 591-7480

356 Investment Property For Sale

APARTMENTS Available, 4-38 units. Western Wayne suburbs. Small strip center, excellent investment.
J. H. Jones Property Investments. For details, John 722-2322

358 Investment Property For Sale

CENTURY, 1963 Ltd., 4 door, stereo, power locks, defog, cruz wheels, 17,000 miles, $7,900. After 6 PM. 476-1527

NOVI - 14 acres with 3 bedroom home. Rents at $500 per month. 271 feet frontage on Hertel Rd., north of 13 Mile at top of hill. Zoned rural. Close to Twelve Oaks Mall. Can split home & 7 acres for $110,000, balance $190,000. Appointment 348-3643

358 Mortgages & Land Contracts

A BARGAIN
Cash for Existing Land Contracts
Or Second Mortgages @ Higher $$$
Perry Realty 476-7640

ABSOLUTELY
CASH
IN 6 HOURS
For your home or Land Contract.
Call Non. 459-3400

PRIVATE INVESTOR
buys delinquent and detached second mortgages. Call 288-8900

360 Business Opportunities

A-1 Investment
Approximately 7 years left on corner 3 make buys, with 7,700 sq. ft. bldg. offering 2 individual businesses in one, or 2 separate entities. One unit is bar-restaurant & other is strictly entertainment with entertainment permit, recently renovated & packing customers in! Nothing like it in entire market area. Advantageous for partnership or corporate type operation. Land & bldg. alone worth asking price of $340,000 for complete package. Ask for Ken to make appointment to see.
Glover Real Estate Associates
Adrian, Mich. 517-263-4646

BUSINESSES WANTED
Profitable or not. Send information to Fort Collins, Inc. Box 3113, Tampa 33601 or Birmingham, MI 48011.

BUYING A BUSINESS?
Selling a Business?
That's Our Business
Call On
VII BUSINESS BROKERS 471-6550

EXTERIOR MAINTENANCE Company includes lawn cutting, fertilizing, snow plowing and landscaping. Very profitable. Established 1972. Best equipment. Owner has other interests, will assist in financing. 645-2680

FLOWER SHOP and Building for sale. Western Suburbs. Serious and experienced inquiries only. Call 8am. & 2pm. 451-1054

GROCERY STORE/Deli/Pizzeria for sale. Good area in Livonia and very profitable. Beer and wine license already on premises. 478-4645

LAKEFRONT MOTEL
Sharp 4 unit housekeeping type, plus 3 bedroom home on Jewel Lake. Includes boats & portable dock. Land Contract terms. For details
MICH NORTHERN REALTY 871-3837

LAWN SPRAY TRUCK
(1977 Chevy C-60), 8½' snowplow, new pumping system, 500 gallon tank. 110 customers. 541-6464

LOCAL, BUSINESSMAN with some cash is looking for a partner with some cash to open a franchised transmission shop. Return substantially better than bank interest. Call Ken Kalis, 643-9464

LOOKING
FOR A GOOD MINE
Research Money Making Racks
Part Time...Full Time
Small investment - Big Returns
NIMCO OIL CORP. 262-3490

PLUMBING SUPPLY BUSINESS
Must Sell - personal reason!
Redford Twp. area
425-8510 937-3065

361 Money To Loan

DIVORCED/WIDOWED.
In danger of forclosure? Call
336-8990

362 Real Estate Wanted

ABSOLUTELY
TOP
CASH FOR PROPERTY
Regardless of Condition
All Suburban Areas
No Waiting-No Delays
ASK FOR JACK K.
255-4700
RITE--------WAY

362 Real Estate Wanted

AN INVESTOR WANTS to buy income property. Will look at all, any condition.
567-5965

CASH TODAY
OR
GUARANTEED SALE
Also 12 In Foreclosure
Or Need Of Repair
Castelli
525-7900

SINGLE FAMILY house in suburbs preferred. Will lease/option. Send brief description and address of property to: Mr. Albert Berton, 19777 W. 12 Mile, Sta. 104, Southfield, Mich. 48076.

400 Apartments For Rent

Absolute Year Rent - All Areas
CALL US FOR
"QUALIFIED RENTALS"
SHARE LISTINGS 643-1530
540 S. Adams, Birmingham, Mich.

AIRPORT AREA - 10% Senior Citizens discount. 2 bedrooms. $380 month. Appliances, dinette, carpeting. Call 941-0794

Bayberry Place Apts.
HEAT INCLUDED
One and 2 Bedroom Apartments from $440. Balconies, Carpeting, Carport, Air Conditioning, Outstanding Pool, Clubhouse. No Pets.
Close to Shopping. 1 Block North of Maple, 1 Block E. of Coolidge, near Somerset Mall, Troy.
FOR APPOINTMENT CALL:
643-9109

BIRMINGHAM - uptown. 7 room upper flat. 2 bedrooms, over-sized kitchen, $500 mo. Heat not included. Call Bill. 540-2000

BIRMINGHAM, Prime location, 2 bedrooms, 1½ baths, $825. Tenant pays gas and electric. Mon. thru. Fri. 9 to 5 pm. 642-6290

BONNIE BROOK
MANOR
Spacious 1 Bedroom Apts.
Distinctively Different
- Walk-in Closets
- Heat Included
- Air Conditioning
- Swimming Pool
- Laundry facilities
- Kitchen Appliances

discount for Senior Citizens
18600 Telegraph, next to
Bonnie Brook Golf Club
OFFICE HOURS:
8am-5:30pm, MON.-SAT.
538-2530

BOTSFORD PLACE
GRAND RIVER - 6 MILE
Behind Botsford Hospital
SPECIAL SAVE ON
1 Bedroom for $429
2 Bedroom for $509
3 Bedroom for $589
PETS PERMITTED
Smoke Detectors Installed
Singles Welcome
Immediate Occupancy
We Love Children
HEAT & WATER INCLUDED
Quiet prestige address, swimming pool, air conditioning, dishwasher, disposal, refrigerator, all utilities except electricity included, Warm sun, Laundry facilities, Intercom system. Good security. Pay rent on month to month.
For more information, phone
477-8464
27663 Independence
Farmington Hills

BUY - Lease with option to buy or rent. A spectacular loft apartment in Detroit's rapidly growing river town. For information, call 259-3518

CANTON - sublease apartment $330 month. 1 bedroom. Call 513-1540 after 5pm 981-2551

DETROIT,
10210 SECOND BLVD
Newly modern 2 bedroom. Living room, kitchen, dining room, bath. In adult section. $315 per month.
869-0971

FARMINGTON HILLS, 11 Mile & Orchard Lake area. 1 bedroom, balcony overlooking pool, tennis, all appliances including washer, dryer, carpet. Immediate occupancy. $475 per month. Call Jim, Days 851-4178; Eves 788-8313

400 Apartments For Rent

Diplomat & Embassy
Apartments
SOUTHFIELD
Spacious 1 and 2 bedroom apartments from $425. Penthouse apartment $625. All appliances, carpeting, and indoor pool. Close to shopping and X-ways.
559-2680

DOWNTOWN BIRMINGHAM
Beautiful High Rise, 1 bedroom apartment to sublet.
Call 646-2218

EXTRAORDINARY
SPACIOUS 1 & 2 Bedroom Apts.
Carpet, Patio, Air, Pool, Heat Included
1 BEDROOM - $340
2 BEDROOM - $380
WESTLAND AREA

BLUE GARDEN APTS.
Cherry Hill Near Merriman
For Details 729-2242

FARMINGTON HILLS
Walnut Creek Apts. Cable available. Rentals from $435. Spacious 1 bedroom apts. Balconies or patios. 9-2 M-F 477-4448

FARMINGTON- Maywood estate, 2 bedroom, 2 bath, private entrance, utility room, children's unit, immediate occupancy. After 4 38pm call: 661-4193

FARMINGTON Sr. Citizen complex, 2 bedrooms, 1 bathe. Bed floor w/balcony on 2nd floor front. $443 per month. Heat water, carpet included. Call Mon. thru Fri 9AM-4PM. 477-4448

FARMINGTON- TWO Bedroom, 1 bath, Terrace apartment. Maintenance complete. Available April 1st. Call After 5pm for Information 478-6311

FENKELL - 22136, just N. of Telegraph. 1 bedroom - $335. 2 bedroom - $375. Includes heat, carpet, air conditioning. Close to pool facilities. 538-0437

LAHSER S. of 7 Mile, Fryemont apts. Nice one bedroom, $380 per month includes heat, water, gas, carpeting. 537-0014

LIVONIA
Purlingbrook Apartments
Applications being taken for 1 bedroom apartments available now. Air, stove, refrigerator, disposal, washer, dryer. $400 a month plus utilities, water paid.
591-1498 478-8118

NINE MILE - HOOVER AREA
Spacious 2 bedroom townhouse. $350 monthly. Decorated, central air, basements. No pets.
Marshall Martin 758-7060

NORTHVILLE - 3 bedrooms, 2 baths, in quiet area. Carpeting, appliances, fireplace, garage. Adults. No pets $475 per Mo. plus security. After 6 PM. 348-5184

OAK PARK - Available 6/1, 3 bedroom townhouse. Fully carpeted, appliances. $575. Children welcome. Tenant pays utilities. Call after 6pm. 334-5424

OUTER DRIVE/Schoolcraft area. Newly decorated 1 bedroom apartment. Carpets, drapes, heat, air conditioning, appliances, security system. $336 and up. 538-6464

PIERRE APTS.
1 AND 2 BEDROOMS
Include: Heat, Water, Air Conditioning, Carpeting, Laundry, Pool.
• 19255 SHIAWASSEE •
Between Lahser & Telegraph
1 Mile North of 7 Mile
• 538-0281 •

PLYMOUTH - 1 bedroom, very unique, clean, carpet, appliances. $380 include electric. After 5pm. 453-7192 981-1734

PLYMOUTH downtown apartment, immediate occupancy, 1 bedroom, partially furnished, upstairs. $340 month, utilities not included. Contact: Cross Smith or Scott Lerner. 455-1520

Plymouth Hills
IN PLYMOUTH
762 S. MILL
Modern 1 & 2 Bedroom
Air Conditioned
Fully Carpeted
Dishwasher
In-unit Laundry & more
CABLE TV AVAILABLE
From $395
Call Noon to 8 PM
455-4721 278-8310
Mon. Tues. Wed. Fri
Thurs. & Sat.

PLYMOUTH
LIVE ON THE PARK
ONE BEDROOM $345
Heat included. Carpeted living room and hall, central air conditioning, kitchen built-ins, basement, parking, pool, adult section. Ready for occupancy. Manager, 46315 Plymouth, apt. 101.
453-2310

PLYMOUTH - upper 1 Bedroom apartment, close to town, appliances, carpeting. Available April 455-6661

PLYMOUTH 1 bedroom in 4 - plex. $350 plus security & utilities. Newly decorated, 1st floor, available immediately. 347 Blanche 941-0664

ROCHESTER, Downtown: 1 bedroom apartment available Apr 15. $370 month plus utilities.
Days: 276-3331 Eves: 651-6434

ROYAL OAK - Deluxe 2 bedroom apartments. Newly remodeled, spacious, microwave, dishwasher, stove, refrigerator, carpet, custom made drapes, air conditioning - $550 includes heat & water. Call between 8am-5pm only. 549-8316

STONERIDGE & TIMBERRIDGE APARTMENTS
DELUXE 1 & 2 BEDROOM UNITS
IMMEDIATELY AVAILABLE
Includes: Dishwasher, drapes, patio or balconies with skylight door, carpeting.
FROM $420
Close to Farmington locations. E. off Orchard Lake Rd. or Fokmon Rd. (extension of 9 mile Rd.), corner of Tuck Rd.
476-7427

400 Apartments For Rent

Northgate Apts.
FROM $325
RENT INCLUDES
• Air Conditioning • Range • Refrigerator • Carpeting • Garbage Disposal • Laundry & Storage Facilities • Swimming Pool • Tennis Courts • Activity Building • Heat & Hot Water
FREE CABLE TV
GREENFIELD AT 10½ MILE RD.
OFFICE OPEN DAILY 968-8688

Lincoln Towers Apartments
15075 Lincoln Road
(Greenfield & 10½ Mile)
STUDIOS - 1 & 2 BEDROOMS
FROM $295
FREE CABLE TV
Adult Community Reserved for Residents Over 50
Central Air, Heat, Appliances, Carpeting, Community Room, T.V., & Card Room, Pool.
968-0011

One of the most exclusive addresses in Southfield
SUTTON PLACE
Spacious one floor living or townhouses, the choice is yours
Limited access service
beautiful setting on ravines.
• HEAT INCLUDED • 1570-2600 sq. ft. • Attached garages or covered parking • Central Air • Appliances, plus self-cleaning oven • Your own elegant private club with card rooms and heated pool, kitchen, wet bar, Swedish sauna • Plus much more!
Minutes from Town Center
Lodge Expressway & Shopping
From $615
Stop in to submit name for waiting list 358-4954 Open also on Sundays 12-5
The most prestigious address in Southfield
OPPOSITE PLUM HOLLOW GOLF CLUB
NINE MILE ROAD BETWEEN
LAHSER & TELEGRAPH

Swim Year Round!

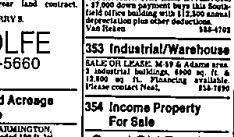

The fun doesn't end when summer is over at Westland Towers, because you can enjoy year-round recreation in our indoor heated pool. There's tennis and a game room, too. Plus all the luxury of high-rise living... without the high price tag! Remember, heat's included!
1 & 2 Bedrooms Available
Rent includes Heat
Westland Towers
Located on Wayne Rd.
Between Ford Rd. & Warren
721-2500
Managed by the hayman company

NOW OPEN
in Wixom
Bristol Square
APARTMENTS
NEW 1 & 2 Bedroom
Apartments Designed
for Adult Living
385 Beck Rd. • Wixom
Take Beck Rd. exit N. 2 miles from I-96.
For rental information call 624-1388

400 Apartments For Rent

Imperial Manor
APARTMENTS
1 and 2
Bedrooms
Includes heat, water, air conditioner, carpeting, laundry and storage facilities and pool
7 Mile - Telegraph Area
Call 538-2158

The Chivas Regal of Apartments

Sharing one of the country's most exclusive addresses is but one reward for those who choose to invest a few dollars more each month to live in Bloomfield Club.

Like a private estate, Bloomfield Club is hard to spot at first. It is tucked away directly behind Fox Hills Apartments — off Opdyke at Square Lake Road & I-75.

BLOOMFIELD CLUB

1, 2 & 3 Bedroom Plans
Models open daily and weekends.
Phone 646-5960
Presented by The Brown & Lutz Companies with a subsidiary of the Radnor Corporation.