CLASSIFIED ADVERTISING

REACH MICHIGAN'S FINEST MARKET
ONE CALL DOES IT ALL!

644-1070 Oakland County 591-0900 Wayne County 852-3222 Rochester-Rochester Hills

INDEX

REAL ESTATE FOR SALE
302 Birmingham-Bloomfield
303 West Bloomfield
304 Farmington-Farmington Hills
305 Brighton-Hartland
306 Southfield-Lathrup
307 Milford-Hartland
308 Rochester-Troy
309 Royal Oak-Oak Park
Huntington Woods
310 Commerce-Union Lake
311 Orchard Lake-Walled Lake
312 Livonia
313 Dearborn-Dearborn Heights
314 Plymouth-Canton
315 Northville-Novi
316 Westland-Garden City
317 Grosse Pointe
318 Redford
319 Homes for Sale-Oakland County
320 Homes for Sale-Wayne County
322 Homes for Sale-Macomb
323 Homes for Sale
Washtenaw County
324 Other Suburban Homes
325 Real Estate Services
326 Condos for Sale
327 Duplex for Sale
328 Townhouses for Sale
330 Apartments for Sale
332 Mobile Homes for Sale
333 Northern Property
334 Out of Town Property
335 Time Share
336 *Florida Property for Sale*
337 Farms for Sale
338 Country Homes
339 Lots & Acreage
340 Lake/River/Resort
Property for Sale
342 Lake Property
348 Cemetery Lots
351 Business & Professional
Buildings for Sale
356 Investment Property for Sale
358 Mortgages/Land Contracts
360 Business Opportunities
361 Money to Loan
362 Real Estate Wanted
364 Listings Wanted

REAL ESTATE FOR RENT
400 Apartments to Rent
401 Furniture Rental
402 Furnished Apartments
403 Rental Agency
404 Houses to Rent
406 Furnished Houses
407 Mobile Homes
408 Condos to Rent
410 Flats to Rent
412 Townhouses/Condominiums
413 Time Share
414 Florida Rentals
415 Vacation Rentals
416 Halls for Rent
419 Mobile Home Space
420 Rooms to Rent
421 Living Quarters to Share
422 Wanted to Rent
423 Wanted to Rent-
Resort Property
424 House Sitting Service
425 Convalescent Nursing Homes
428 Garages/Mini Storage
432 Commercial/Retail
434 Industrial/Warehouse
436 Office Business Space

EMPLOYMENT, INSTRUCTION
500 Help Wanted
502 Help Wanted-Dental Medical
504 Help Wanted-Office Clerical
505 Food-Beverage
506 Help Wanted Sales
507 Help Wanted Part Time
508 Help Wanted Domestic
509 Help Wanted Couples
510 Sales Opportunity
511 Entertainment
512 Situations Wanted Female
513 Situations Wanted Male
514 Situations Wanted Male/Female
515 Child Care
516 Summer Camps
518 Education Instructions
519 Computers-Sales Service, Share
520 Secretarial Business Services
522 Professional Services
523 Attorneys/Legal Counseling

ANNOUNCEMENTS
600 Personals (your discretion)
602 Lost & Found (by the word)
604 Announcements/Notices
605 Class Reunions
606 Legal Notices
607 Insurance
608 Transportation
609 Bingo
610 Cards of Thanks
612 In Memoriam
614 Death Notices

MERCHANDISE
Bus 700 Auction Sales
Bus 701 Collectables
Bus 702 Antiques
703 Crafts
704 Rummage Sales/Flea Markets
705 Wearing Apparel
708 Garage Sale-Oakland
707 Garage Sale-Wayne
708 Household Goods-Oakland
709 Household Goods-Wayne
710 Misc for Sale-Oakland
711 Misc for Sale-Wayne
712 Appliances
713 Bicycles-Sale & Repair
714 Business & Office Equipment
715 Computers
716 Commercial Industrial Equipment
717 Lawn-Garden-Farm Equipment
718 Building Materials
720 Farm Produce
721 Flowers & Plants
722 Hobbies-Coins, Stamps
724 Camera and Supplies
726 Musical Instruments
727 Video Games-VCRs-Tapes
728 TV, Stereo, Hi-fi, Tape Decks
729 CB Radios
730 Sporting Goods
734 Trade or Sell
735 Wanted To Buy

ANIMALS
738 Household Pets
740 Pet Services
744 Horses, Livestock, Equipment

AUTOMOTIVE/ TRANSPORTATION
800 Recreational Vehicles
802 Snowmobiles
804 Airplanes
806 Boats/Motors
807 Boat Parts & Service
808 Vehicle/Boat Storage
810 Insurance, Motor
812 Motorcycles, Go-Karts, Minibikes
813 Motorcycles, Parts & Service
814 Campers/Motorhomes/Trailers
816 Auto/Trucks, Parts & Service
818 Auto Rentals Leasing
819 Auto Financing
820 Autos Wanted
821 Junk Cars Wanted
822 Trucks for Sale
823 Vans
824 Jeeps/4 Wheel Drive
825 Sports & Imported
852 Classic Cars
854 American Motors
856 Buick
858 Cadillac
860 Chevrolet
862 Chrysler
864 Dodge
866 Ford
872 Lincoln
874 Mercury
876 Oldsmobile
878 Plymouth
880 Pontiac
884 Volkswagen

BUSINESS DIRECTORY SERVICES
3 Accounting
4 Advertising
5 Air Conditioning
6 Aluminum Cleaning
9 Aluminum Siding
12 Appliance Service
13 Aquarium Service
14 Art Work
15 Asphalt
16 Asphalt Sealcoating
17 Auto Cleanup
18 Auto & Truck Repair
21 Awnings
22 Barbeque Repair
24 Basement Waterproofing
25 Bathtub Refinishing
26 Bicycle Maintenance
27 Brick, Block & Cement
29 Boat Docks
30 Bookkeeping Service
32 Building Inspection
33 Building Remodeling
36 Burglar Fire Alarm
37 Business Machine Repair
39 Carpentry
42 Carpet Cleaning & Dyeing
44 Carpet Laying & Repair
52 Catering-Flowers
53 Caulking
54 Ceiling Work
55 Chimney Cleaning
56 Chimney Building & Repair
57 Christmas Trees
58 Clock Repair
59 Commercial Steam Cleaning
60 Construction Equipment
61 Dry Cleaning/Laundry
62 Doors
63 Draperies
64 Dressing & Tailoring
65 Drywall
66 Electrical
67 Electrolysis
68 Engraving-Glass
69 Excavating
70 Exterior Caulking
72 Fences
75 Fireplaces
76 Fireplace Enclosures
78 Firewood
81 Floor Service
87 Floodlight
90 Furnace Repair
93 Furniture Finishing & Repair
95 Glass-Stained-Beveled
96 Garages
97 Golf Club Repair
98 Greenhouses
99 Gutters
102 Handyman
103 Hauling
108 Heating
109 Solar Energy
110 House Cleaning
111 Home Safety
112 Humidifiers
114 Income Tax
115 Industrial Service
118 Insurance Photography
119 Insulation
120 Interior Decorating
121 Interior Space Management
123 Janitorial
126 Jewelry Repairs & Clocks
129 Landscaping
133 Lawn Mower Repair
135 Lawn Maintenance
136 Lawn Sprinkling
142 Linoleum
145 Management
146 Marble
147 Medical/Nursing
149 Mobile Home Service
150 Moving-Storage
152 Mirrors
155 Music Instrument
157 Music Instrument Repair
158 New Home Services
159 Nursing Centers
165 Painting-Decorating
166 Party Planning
(Flowers, Food, Service)
170 Patios
175 Pest Control
176 Photography
180 Piano Tuning-Repair-Refinishing
200 Plastering
215 Plumbing
219 Pool Water, Delivery
220 Pools
221 Porcelain Refinishing
222 Printing
223 Recreational Vehicle Service
224 Retail Hardwoods
225 Refinishing
229 Refrigeration
233 Roofing
234 Scissor, Saw & Knife Sharpening
235 Screen Repair
237 Septic Tanks
241 Sewer Cleaning
246 Sewing Machine Repair
249 Slipcovers
250 Solar Energy
251 Snow Blower Repair
255 Stucco
257 Swimming Pools
260 Telephone Repair
261 TV, Radio & CB
263 Tennis Courts
265 Terrariums
269 Tile Work
273 Tree Service
274 Truck Washing
276 Typing
276 Typewriter Repair
277 Upholstery
279 Vacuums
280 Vandalism Repair
281 Video Taping Service
282 Vinyl Repair
283 Ventilation & Attic Fans
284 Wallpapering
285 Wall Washing
287 Washer/Dryer Repair
289 Water Softening
293 Welding
294 Well Drilling
296 Window Treatments
297 Windows
298 Woodworking
299 Woodburners

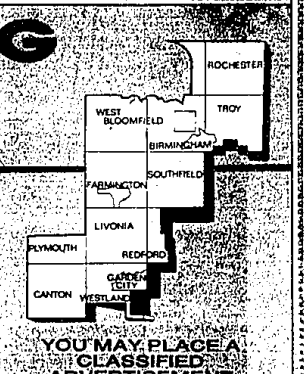

YOU MAY PLACE A CLASSIFIED ADVERTISEMENT FROM 8:00 A.M. - 5:30 P.M. MONDAY - THURSDAY AND FROM 8:00 A.M. - 5:00 P.M. FRIDAY

EQUAL HOUSING OPPORTUNITY

All real estate advertising in this newspaper is subject to the Federal Fair Housing Act of 1968 which makes it illegal to advertise "any preference, limitation, or discrimination based on race, color, religion, sex or an intention to make any such preference, limitation, or discrimination." This newspaper will not knowingly accept any advertising for real estate which is in violation of the law. Our readers are hereby informed that all dwellings advertised in this newspaper are available on an equal opportunity basis.

All advertising published in The Observer & Eccentric is subject to the conditions stated in the applicable rate card, copies of which are available from the Advertising Department, Observer & Eccentric Newspapers, 36251 Schoolcraft Road, Livonia, MI 48150, (313) 591-2300. The Observer & Eccentric reserves the right not to accept an advertiser's order. Observer & Eccentric Ad-Takers have no authority to bind this newspaper and only publication of an advertisement shall constitute final acceptance of the advertiser's order.

500 Help Wanted

AAAA-1 CORP
in Wayne County is looking to expand in surrounding areas. 15 men & women full or part time.
$9.95 PER HRS WORKED
to start. We specialize in staff several new retail stores. Driver delivery display and Master 18 years or older, high school diploma, 2 year resident, have reliable transportation. No experience necessary, will train.
525-5460

AAA 1ST CENTER - Managerial position available for friendly, outgoing individual with previous sales & knowledge of animals. (Benefits). Apply within. 341-8571

ABILITY COUNTS! Large Phone Co. has entry level trainee Sales Positions, involving taking calls from potential customers. Full time, all shifts. Salary $4. Hr. 35-40 hrs. Must be assertive, outgoing, with good phone manner. No Fee! Employment Opp's. 540-7335

ACCEPTING APPLICATIONS
Advertising, marketing trainees, sales reps & management trainees. New national marketing campaign has created openings. All applicants must be name appointment within 4 months to 1 yr. Company trains. Good salary & benefits. Call Thursday, Friday or Monday. Alex Master Industries, 537-7066

ACCOUNTANT - Accounts payable & payroll. 2 year degree or 1 year experience required. Mail resume and salary requirements to: Controller, P.O. Box 486, Dearborn, Mi. 48121.

ACCOUNTANT/OFFICE MANAGER. Small construction company has immediate opening for hands-on, take-charge individual. Bookkeeper, B.A. degree with emphasis on accounting, 2 or more years experience through financial statements & preparation of various Federal, State & local tax returns. If interested, send resume to: P.O. Box 2945, Livonia MI 48151.

ACO INC., 8393 Telegraph Rd. at W. Chicago, Redford, Mich., 48239. Full time/part time Department Managers, Cashiers & Stock.

A DEPENDABLE, mature person needed for an entry level position in our technical service dept., no experience needed, but excellent communication and people skills are a must. Apply at Central Business Machine, 32710 Northwestern Hwy., Farmington Hills on Sept. 6 only.

ADULT FOSTER CARE HOME located in Westland is in need of individual or couple as live-in manager 595-3991.

AGGRESSIVE? ARTICULATE? GMS has openings for:
Telephone Sales
• Paid Training
• $5. Per Hr. To Start
• Automatic 90 Day Raise
Tel-Twelve Area
Previous Sales Helpful
Call Now For Appointment
General Management Service
29731 W. 8 Mile, Livonia
The Bell Creek Plaza
Suite 140A
427-7660

AIDE NEEDED for newly formed school for learning disabled children. Preferably with experience. For more information call 348-1240

ALUMINUM MOLD SHOP - working foreman for machining and metal finishing. Experience required. Call between 8 am & 4:30 pm. 453-3953

ALUMINUM SIDING INSTALLERS & SEAMLESS GUTTER MAN Needed for North Woodward suburbs. Excellent workmanship. 399-1233

AMBITIOUS people for new company to show our terrific line of Christmas decorations. Great pay, full or part time. 349-4686 425-5470

APPRENTICES MEAT CUTTER & MEAT CLERKS
Full time. Apply Wed-Sat. 10-3. 18510 W. Warren, W. of Inkster Rd.

APPRENTICES/ TOOL & DIE
Retirees welcome. Full & part time. Now taking applications:
S.M.C.
800 Junction, Plymouth

500 Help Wanted

STORE MANAGEMENT
Fashion Clothing
CASUAL CORNER
A leading women's store of career and leisure clothing is looking for
MANAGERS & ASSISTANTS
Successful experience necessary
Resumes To: Casual Corner
Twelve Oaks Mall, Novi, MI 48050
Attention: Sam Iorio

OFFICE SERVICES MANAGER
Immediate opportunity exists at Southfield Corporate headquarters, for an individual with demonstrated experience in the following:
- Purchasing Laison with printers & vendors
- Inventory Management & control of supplies/forms
- Supervision of entry level mail room personnel

Working knowledge in all phases of graphic arts desired. Send resume including salary history, in confidence to:
George A. Netschke
Director, Human Resources
First National Monetary Corp.
26913 Northwestern Highway
Southfield, MI 48034

500 Help Wanted

APPLY NOW
Can you work 40 hours or more per week? Do you have transportation? And like to work close to your home?
DENCHMARK pays more than minimum wage and you can work full-time temporary.
NO EXPERIENCE NECESSARY
Jobs are located in:
TROY AND ROCHESTER
CALL 589-2110
Benchmark
Temporary Help

APPLY NOW!
Permanent part time positions are now available
• Automotive
• Commission Sales
• Cashiers
• Sales Associates
• Stock Workers
Apply in person
Montgomery Ward
Wonderland Mall
29501 Plymouth Rd., Livonia

AUTO ACCESSORIES Installers - will train. Knowledge in wiring & mechanics very helpful. 878-3756

500 Help Wanted

APT. COMPLEX is looking for dependable person for cleaning. Steady part time 261-7394

ARCHITECTURAL DETAILER For Birmingham based Interior Design Firm. Must have 5 years experience in Construction Documents and Architectural Detailing. Send resume to: PAZZO, INC., 130 E. Brownell, Birmingham, MI 48011

ARCHITECTURAL Draftsman. Some experience required. Must be able to read architectural drawings throughly. Job entails making shop drawings for hollow metal doors & frames. Permanent position, full benefits, including fully paid Blue Cross. Call or visit Michigan Metal Door, 9493 Inkster Rd, Taylor, Mi. 48180. 946-8100

ARCHITECTURAL DRAFT PEOPLE Residential & commercial. Sam Sorchen. 546-0315

ARCHITECTURAL Birmingham area office requires architectural draftsman with strong residential background (some commercial experience desired). Call for appointment. Clifford H. Wright Assoc. 647-2022

ARTIST NEEDED - T-Shirt Designs - logos, etc. Must be creative & independent, excellent work atmosphere in growing screen print company. Experience in type setting & camera helpful but not necessary.
Action Sports Apparel 261-1711

ASSEMBLY PEOPLE needed for new short laundry plant. Will train. Troy Area.
Call: 643-4999

ASSISTANT WANTED
Automotive test facility, basic purchasing skills needed, traffic knowledge helpful, will train enthusiastic person. Send resume and salary requirements to Box 386, Observer & Eccentric Newspapers, 36251 Schoolcraft Rd., Livonia, Michigan 48150

ASSISTANT MANAGER
Office/art supply retail store. Experience preferred, will train. Days, evenings & weekends. Apply in person: Fingers, Twelve Oaks Mall.

500 Help Wanted

PURCHASING CLERK
National ink manufacturer located near Schoolcraft and Telegraph seeks individual for corporate Purchasing Dept. Duties include processing of orders, telephone contact with suppliers and general typing. Applicants should possess pleasant telephone voice and ability to work with a variety of people. Previous purchasing experience helpful but not required. Call 538-6800, ext. 10 and an application will be mailed or pick up application between 9 am-3 pm at:
Flint Ink CORPORATION
25111 Glendale
Redford, MI 48239
Equal Opportunity Employer M/F

HELP WANTED
PERMANENT POSITIONS
AVAILABLE FOR
Wholesale routemen and mechanics.
Class A mechanic, $11.00 per hour,
Class B mechanic, $10.00 per hour.
Wholesale routemen, $10.00 per hour.
Wholesale routemen must have a C-2 drivers license.
Full benefit package. Earning opportunities, $25,000-$35,000 per year.
Apply between 1 and 4 p.m., Thurs., Aug. 29 and 10 to 4 p.m., Fri., Aug. 30 at:
Sexton Dairy
31111 Industrial Rd.
Livonia, MI

500 Help Wanted

ASSISTANT MANAGER TRAINEE CASHIERS
Afternoon & midnight shifts. Above minimum wage, benefits. Apply: Total Petroleum, 28030 Northwestern Hwy., at 12 Mile.

ASS'T MANAGER
Men's Shoe & Apparel store. Fashion awareness & retail experience. Bloomfield Hills area. 858-7005

ATTENDANT NEEDED For Vending location downriver. Approximately 4 hrs. day- 6 days week. Call for interview 836-6320

SHELL SERVICE STATION in Southfield has openings for full and part time Attendants on days and afternoons. Also opening for Cashier on Midnight shift. Call 358-9268.

ATTENDANTS for full serve gas station in Farmington Hills. Experience helpful but not required. Apply in person at Handy Dan, 32950 Middlebelt Road, Farmington Hills. Corner of 14 Mile & Middlebelt

ATTENTION - Computer Instructor - Full time position, teaching data entry, word processing & micro computer curriculum. Experience required, knowledge of display write. Latest 1-2-3 & some college preferred. Call Mr. Moses, Hallmark Computer Institute. 968-1919

ATTENTION
Homemakers & Students
The Observer & Eccentric is looking for a part time deliverer the Southfield Eccentric as an Adult Carrier in Southfield Monday & Thursday mornings, approximately 5 hours per week. If interested Call Mr. Fitzsimons at 644-1100

AUTO BODY SANDER
wanted. $5 to $7 hourly to start. Masco Auto Painting & Body Works, Garden City. 522-1111

AUTO CLEAN-UP
Interior/Exterior. Experience helpful. Will train. Phone 261-4444 471-0440

500 Help Wanted

ATTENTION
Homemakers & Students
The Observer & Eccentric is looking for a person to deliver the Farmington Observer as an Adult Carrier in Farmington, Monday & Thursday mornings, approximately 6 hours per week. If interested Call Mr. Budden
591-0500

ATTENTION
If you would like to get paid what you are worth and do it while on the phone, hurry and call after 1pm. 549-3317

ATTENTION
MILFORD AREA
SECRETARIES
WORD PROCESSORS
DATA ENTRY
TYPISTS
EARN BENEFITS
While working long or short term jobs
TECHNICAL SERVICES, INC.
Formerly (Matchmakers)
Southfield 569-8290

500 Help Wanted

ATTENTION
SECRETARIES
WORD PROCESSORS
DATA ENTRY
TYPISTS
EARN BENEFITS
While working long or short term jobs
TECHNICAL SERVICES, INC.
Formerly (Matchmakers)
Southfield 569-6290
Troy.....583-0515
Detroit.....963-5026
Utica 254-2830

AUDITOR
Major real estate franchisor, located in Farmington Hills, requires person to audit franchisees throughout Michigan. Accounting experience or degree needed with real estate or auditing a plus.
Please send resume to Box 378, Observer & Eccentric Newspapers, 36251 Schoolcraft Rd., Livonia, Michigan 48150

AUTO BODY COMBINATION Repair Shop. Experienced, high quality only. Salary. 422-4452

500 Help Wanted

MORE TV/HBO
ACCOUNT EXECUTIVE
MORE TV/HBO
requires a seasoned Account Executive for it's Commercial Accounts Division.
The successful candidate for this commission intensive position will be experienced in dealing with decision makers and must be a successful closer. Applicants with home satellite dish sales experience preferred.
For confidential consideration, please send resume to:
Mr. Joel Shayne, General Manager
More-TV (HBO)
31001 Schoolcraft
Livonia, MI 48150
No telephone calls please.

RETAIL MANAGEMENT
Your Key To Opportunity With Radio Shack!
Radio Shack has grown to over 7,000 outlets worldwide. We attribute this success to hard work, careful planning and a heavy dose of good-value-for-the-money merchandise.
Our comprehensive training program is multi-faceted. We couple on-the-job training with classroom seminars in our "learn as you earn" method. Once trained, our Manager compensation plan offers base earnings plus bonuses based on store profitability. Radio Shack also offers a promotion from within policy. Add this to our rapid expansion and the potential for advancement is virtually unlimited.
If you are a goal-oriented self-starter and believe that you have what it takes to excel in this field, we may just have the key to your future. Part time positions also available.
Apply in Person:
22448 W. Seven Mile Rd.
Livonia, Michigan 48152
AN EQUAL OPPORTUNITY EMPLOYER
A DIVISION OF TANDY CORPORATION
Radio Shack

500 Help Wanted

AUTO ACCESSORY PARTS PERSON Girl or Guy. With or without experience. Will train. Apply in person between 8am - 5pm, 34043 Ford Rd., Westland. (E. of Wayne Rd.)

AUTO DEALER NOW HIRING
We are in immediate need of a self motivated, aggressive individual for Parts Service & Receiving Department. Excellent opportunity for advancement. Apply in person to Ken Klaus, Parts Manager, Lou Sorg Chevrolet, 28111 Telegraph Rd., Southfield.

AUTOMOTIVE SERVICE WRITER
Immediate opening for part time commission service writer. Must be experienced in automotive field.
Apply: Personnel office
Montgomery Ward
Wonderland Mall
An Equal Opportunity Employer

500 Help Wanted

Auto Dealership
In need of Assistant to Leasing & Rental Manager. This full time position is ideal for a vertical and customer contact worker, primarily in the rental of vehicles. No experience required. Neat appearance a must. Apply in person at JACK CAULEY CHEVROLET, 7930 Orchard Lake Rd., West Bloomfield. Monday, August 26 and Tuesday August 28 and September 4th, 8:30 a.m. to 12 noon & Thursday August 29 and September 5 & 6, 8:30 a.m. to 4 p.m. Ask for Tim Zajerka.

AUTO NEW CAR PORTER needed for full time service & large volume import dealership. Call TERRY BIXLER at SUNSHINE HONDA, 7205 Ann Arbor Road, Plymouth. 455-5400

500 Help Wanted

BRANCH MANAGER
JOIN A COMPANY THAT'S ON THE MOVE
Expansion of our nationwide insurance company permits the opening of several new branch offices in the State of Michigan.
WE ARE SEEKING — An ambitious self-starter, licensed to sell life, auto, and health with at least 3-5 years management or strong sales experience within the insurance field. You will be required to open our new branch office and recruit an effective sales and support staff.
THE SUCCESSFUL CANDIDATE — Will enjoy one of the most attractive salary and benefits packages available in our field:
- Guaranteed starting income
- Additional personal commissions
- All overhead expenses paid by the company
- Comprehensive benefits package

IF YOU ARE QUALIFIED — For this challenging position and are ready to join a company with unlimited growth potential, we would like to hear from you.
Please send your resume including salary history in complete confidence to:
BOX 874, OBSERVER & ECCENTRIC NEWSPAPERS
36251 Schoolcraft Rd.
Livonia, MI 48150
An Equal Opportunity Employer

COORDINATOR, LIFE INSURANCE SYSTEMS
The Automobile Club of Michigan has two (2) immediate openings for its affiliated Life Insurance Company for user analysts experienced in computerized systems.
The qualified candidates will have:
- College level coursework in Computer Science or a related field. Associates Degree preferred.
- Loma 1, 2, 3 helpful.
- Effective communication skills.
- Knowledge of Life Insurance terminology, Life Insurance Underwriting, policy issue, policyholder service and claims.
- Experience in writing documentation and procedures; investigation and resolution of problems; programming/testing new user applications; implementation and testing of automated systems.

The selected candidates will have the ability to provide work direction and guidance, develop functional specifications, flow charts and report layouts.
We offer a competitive salary, challenging work environment, and comprehensive benefit package. If you meet the above qualifications, send your resume including salary history.
Sandra K. Ballard
Sr. Employment Representative

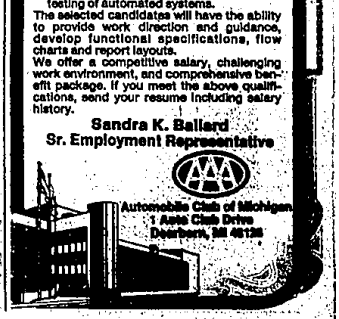

ACT FAST OVER 200 IMMEDIATE JOB OPENINGS
We need you now for light industrial work, 40 or more hours per week, all jobs pay above minimum wage.
DAY OR AFTERNOON SHIFTS
ON THE JOB TRAINING
FULL TIME OR TEMPORARY POSITIONS
CALL 525-9191
FUTURE FORCE
NO FEE