500 Help Wanted

CARE DECORATOR
PART TIME, (8-30-3 PM.
11 Mile & Middlebelt
Call days 477-1344

CAREER OPPORTUNITY
Statewide company seeks 15 individuals for positions in our locations in Canton & Plymouth Area. Positions to be filled are Regional Director, Trainers, trainees, company representatives. All positions lead to management. Applicants must be adaptable, motivated, a high school graduates. Good salary & bonus. No experience necessary, comprehensive training provided.
459-3335

CARPENTER - Experienced finish and rough. Insurance repairs. Steady work, year round. Pay based on ability to supply. Star Builders, 24190 Greenfield, Oak Park.

CARPET CLEANERS
High School Grad. Related experience not necessary. Good work history. Eves. & weekend day. 8h. per week. 885-7444

CAR WASH
ATTENDENTS & CASHIERS
Earn $3 $5 per hour to start. Full or part time. Opportunity to advance. Apply: 3751 Rochester Road, Troy, 3448 Rochester Road, Lapeer, 2 West 14 Mile, Berkley, 27000 West 8 Mile Road Southfield, Mich.

CARWASH has immediate opening for full time attendents, ambitious, energetic people only apply. Experience preferred but not necessary.
For interview call 476-8900

CASHIER CLERK & Stock Help
Flexible hours. Apply in person
Sentry Drugs,
1610 Ritter Rd., Plymouth

CASHIER/CLERK
Full and part time. Days and evenings. Plymouth area. Call 459-2418 or

CASHIER/CLERK
Over 21, part time, evenings until 2am. $3.75, plus bonus. Apply in person only. See Vic or Dorothy, Mayflower Party Store, 8 Ann Arbor, Plymouth

CASHIER/CLERK, full time, above average starting salary, benefits include paid holidays and vacations. Apply 7-11 Store, 9001 Wayne Rd. Livonia

CASHIER
Days, Mon. thru Fri. Plymouth area. Call 455-9425

CASHIER for party store, full time or part time, nights. Some experience.
35276 W. Five Mile Rd.
Livonia, Michigan

CASHIER/Light Stock Work
Mature person wanted full-time, for Sentry Shop in Troy office building.
362-5411

CASHIER SALES
PART TIME
Well known national women's fashion store needs persons with cashiering or sales experience for Northwestern Mall in Rochester, 12 Oaks, Livonia, and 7 Grand locations. Some mornings, afternoons, evenings & weekends. Must be very well groomed and enjoy customer contact. (Not under 17). Call for interview, 338-2933.

CASHIERS & DRIVE ATTENDENTS
Part time. Apply in person. Ask for Mike. Full or part time. 13 Mile Rd. at Farmington Rd.

CASHIERS
Experience preferred
Apply in person
JOE'S PRODUCE
33152 W. 7 Mile, Livonia

CASHIERS
Full and part-time. Days, evenings and weekends. 6116 Telegraph, Birmingham. Apply within

CASHIERS - positions for full & part time on day & afternoon shifts. Vacation, sick, & health care benefit plans available. Apply in person at your Livonia Sunoco Service
7 Mile & Farmington Rds
7 Mile & Newburgh Rds

CASHIERS-SELF SERVE
Now hiring full or part time, days or evenings. No experience necessary. Apply at: Clark Service Station, 18 Mile & Orchard Lake Rd.

CASHIERS wanted to work at a Farmington Hills carwash. Ideal hours for students, energetic people with math ability, $3.75 plus bonus with opportunity for advancement. Apply in person 30910 Orchard Lake Rd. Orchard Lake Carwash or 19 at Orchard Car Wash

CERTIFIED diesel mechanic with experience in welding and hydraulics. Excellent pay with benefits. Evening shift. Must apply in person: No Car Carriers, 26555 Michigan Ave., Wayne, Mi 48184.
An Equal Opportunity Employer

CHALLENGING OPPORTUNITY
Good working conditions & salary available. A highly motivated, experienced office/retail manager to work in our Sewing Pro Shop & Lettering Facility in Redford. Minimum requirements: 3 yrs. working with customers & office work. Call between 11am-1pm. 255-3510

CHAUFFEURS
2 years experience required, must have good knowledge of metro area. 476-2290

CHILD CARE ASSISTANT
Full-time, Mon. thru Fri., 7:45am-5:45pm. $165. a week. Bloomfield area. Call 855-1975

CHILD CARE
Assistant-part time & substitute
child care teachers needed for high quality developmentally oriented Child Care Center. Education and or experience with young children necessary. Send resume and two letters of references to: Mercy College of Detroit, 8200 W. Outer Drive, Detroit, MI 48219. Attention: Personnel

CHILD CARE CENTER AIDE
Must have experience or education required.
Farmington area. 476-8440

CHILD CARE PROFESSIONAL
Gerber Children's Center, nation-wide provider of quality Child Care, needs mature individual to employ as a Preschool Care Giver.
Candidates must enjoy working with children & be sincere, warm & dependable. Day-time hours. Please send resume to: Gerber Children's Center, 31543 Ann Arbor Trail, Westland, Mich. 48185.

CHILD CARE STAFF
Flexible part time hours, $3.35, 19 hours. Mon-Thurs. 8am-10pm, Fri. 8am-1am, Sat. 9am-1am. Bus. soon to 6pm. Apply My Place, "Just for Kids", 5818 W. Maple at Lahser, Birmingham.

CHILD CARE WORKERS NEEDED
for Group Homes for adolescents in Livonia - full & part time. High School diploma required. Must be at least 23 years of age. Send resume to: C.A. Richard, 1868 Merriman, Westland, MI 48185.

CHILD CARE WORKER
Full time position with berth package. Must be available to work afternoons, weekends, and holidays. 2 years college education in Human Service area or related field, or 2 year experience in working with children is preferred. Send resume to St. Vincent & Sarah Fisher Center, 27400 W. 12 Mile Rd., Farmington Hills, MI 48018.

CHRISTIAN EDUCATION Director. Part time. Total responsibility for education of children, youth & adults. Send resume with salary history to: First United Methodist Church of Wayne, 3 Town Square, Wayne, Mich 48184.

CHURCH CHOIR Director, part time. Responsibility for 3 choirs, children, youth, adults. Send resume with salary history to: First United Methodist Church of Wayne, 3 Town Square, Wayne, Mich 48184.

CLEANING LADIES wanted to clean hallways and laundry rooms in apartment complexes. Day work. Starting wage $4.25 per hour. Call 7:30am to 3pm, Mon. thru Fri. 437-4343

CNC TECHNICIANS
Excellent opportunity in Plymouth area. Must have mechanical & electrical background. Associates degree or military training as added plus. Position will go permanent. Good starting pay. Call for immediate appt.
MANPOWER
478-1130

DELIVERY & SHOP WORK
Reliable people for deliveries and shop work. Must be well groomed. $4.25 per hour to start. Plymouth.

DESK CLERK needed for part time afternoon shift. Also need housekeeper for permanent part time weekends & temporary fall time. Apply in person. Red Roof Inn, 30796 Ann Arbor Rd., Plymouth, Mich.

500 Help Wanted

CODE INSPECTOR II
The Charter Township of West Bloomfield is seeking an individual for the position of Code Inspector II. Under the general direction of the Building Inspectors Director, this position involves the enforcement of Township ordinances and Codes. Primary duties include initiating compliance actions, inspecting structures, preparing reports and making court appearances when necessary. Applicants must have a High School Diploma or it's equivalent and have a minimum of 4 years experience in the building trades, after two years experience in municipal code enforcement. The ability to work well with the public and good written and verbal communication skills are also required. Salary range, $24,899.69 minimum to $27,884.58 maximum with an excellent benefit package. Applications will be accepted until 4pm, January 24, 1986, by the Personnel Department, 4640 Orchard Lake Road, P.O. Box 3436, West Bloomfield, MI 48033.
An Equal Opportunity Employer

COLD HEADING OPERATORS
Company situated in Livonia is in need of experienced Cold Heading Operators. The person will be responsible for all aspects of performing set-ups on Waterbury RDDR, Asahi Okuma & Staples Headers. Excellent fringe benefits, benefits, wage commensurate with experience. Contact Dennis, Mon-Fri, 8-5pm.

VIKING FASTENERS
38915 Schoolcraft
Livonia, Michigan 48150
An Equal Opportunity Employer

COLLECTIONS TELEPHONE
Top opportunity to learn & grow with nations finest collection service. At least 6 months experience necessary. Salary plus bonus & excellent benefits. Call Mr. Murphy for appointment:
522-0500

COLLECTOR
PART TIME
We are seeking individuals to do phone collection work. Approximately 17 hours per week. The hours will be from 5:45pm-9pm Mon. thru Thur. and Saturday from 8am-1pm. Excellent compensation skills are a must. Collection/Mortgage Banking experience helpful. NO BENEFITS.
We will be accepting applications Tues.-Fri. 9-11am or 1-4pm

The Personnel Department
MANUFACTURERS HANOVER MORTGAGE CORPORATION
27315 Farmington Road
Farmington Hills, MI 48018
(Corner of 10 Mile Rd.)

An Equal Opportunity/
Affirmative Action Employer M/F/H

• COMPUTERS to TOYS •
The Enchanted Village, an Educational Toy Store & Learning Center for Children & Adults, is opening soon at Twelve Oaks Mall. Full & Part-time positions available. Manager's - Teachers - Computer Sales - Computer Technician - Toy Sales - Stock. Call Mon. or Tues., Jan. 13th or 14th. 443-8211

CONSIDER FOSTER PARENTING
Single or 2-parent family homes are needed for mentally retarded children or adults. Some need first floor bedrooms. Agency provides training, licensing and support. Family is paid over $700 month. Parenting, teaching or nursing skills helpful. For more information call Homefinder, Wayne County, 455-8820. Oakland County call 334-1710.

CONSIDER FOSTER PARENTING
Single or 2-parent family homes are needed for mentally retarded children or adults. Some need first floor bedrooms. Agency provides training, licensing and support. Family is paid over $700 month. Parenting, teaching or nursing skills helpful. For more information call Homefinder, Wayne County, 455-8820. Oakland County call 334-1710.

CO-OP NURSERY Teacher needed Mon. & Thurs. mornings, 13 hours per week. Background required. Mail resume by Jan. 17, Suburban Co-op Nursery, 34500 Ann Arbor Trail, Livonia, MI 48150

COORDINATOR for drapery studios. No design experience necessary, managerial capabilities required. Call for appointment. 332-6251

CORPORATE AGENT
For large Southfield company. Must have 2 year experience with minimum six months Apollo experience. Professional, motivated applicants call Linda Alexander 358-0680

COUNTER CLERK
FULL and part time, no experience necessary. Full benefits. Transportation necessary. Apply in person. Ask Devin Chalmers, 15 Mile - Lahser

COUNTER GIRL
John's Drive-In Cleaners
29175 Plymouth Rd., Livonia
Ask for John or Alice. 427-4858

COUNTER HELP WANTED
Above minimum wage, Indian Village Cleaners, Rochester. 651-9715

500 Help Wanted

COUNTER PERSON, no experience necessary. Opportunity for advancement. Call Discount Video, after 9am. 427-5472

COUNTER PERSON for Dry Cleaners. No experience necessary. Also person for general work. Benton Plain Cleaners, 17175 Farmington Rd. corner of 8 Mile. 476-5440

COUNTER PERSON - part time, for print shop in Livonia. Call 8am after 3:30pm 476-4373

COUNTER SALES for established video chain. Experience preferred but not required, full-time. Apply at: 27001 Grand River or call 476-1971

CREATIVE PERSON
to prepare in-house ads, brochures & signs. Writing ability a must. Advertising and marketing background helpful; word processing skills also. Starting salary modest with growth potential. Interested persons resume to Dr. Feinberg, Mall Optical Center, Semmal Place, Pontiac, Mich., 48053.

CUSTODIAN
Part-time position is open to work mornings at our offices located in Livonia on 8 Mile at Newburgh. Candidate should be able to do light cleaning & maintain outside grounds. Apply in person 11am to 3pm.
FIRST FEDERAL OF MICHIGAN
37077 W. 6 Mile, Livonia
An Equal Opportunity Employer

CUSTOMER SERVICE
Must have pleasant telephone manner. Call 343-2333

CUSTOMER SERVICE PERSON
Busy food brokerage firm needs full time person oriented individual to take orders, handle customer calls & keep records.
Light typing, will train on computer. Call 851-2811

CUSTOMER SERVICE REPS
For new car dealerships in Birmingham, Troy & Walled Lake areas. Work 3-4 hrs. daily from your own home gathering information by phone about customer satisfaction. Car is required to deliver reports to dealerships. Send qualifications to Retail Detail, 133 N. Woodward, Birmingham, MI. 48011. Attn: C. Lee

CUSTOMER SERVICE
New position due to company growth. Requires good telephone and organizing skills for coordination of transportation services to our customers. We will be moving to West Bloomfield in 3 months. Send resume and salary requirements to:
American Delivery System, Inc.
300 E. 7 Mile Rd.
Detroit, Mich. 48203
An Equal Opportunity Employer

DAY CAMP Assistant Director, Program Directors, & Unit Supervisors. BA plus camp related experiences required to help lead day camp program serving 700 campers (ages 2 to 15). Responsibilities include: Staff supervision, program development, budgeting, and administration. Appreciation and knowledge of Jewish customs essential. Positions part-time hours thru May; full-time June thru Aug. Salary commensurate with experience. Send resume to: Jewish Community Center Day Camp, 6600 W. Maple Rd., West Bloomfield, MI 48322

DAYTIME & evening hours are available to professional stylist and manicurist with established clientele. Contact Jackie Lelonne, Birmingham. 540-1525

ARE YOU A GOOD DRIVER?
Do you enjoy making good money?
We need Delivery People to deliver delicious TUBBY SUBS. Must be 18 years of age and you must have your own car. Good wages plus tips. Apply at: Tubby Sub Shop, 31995 Ford Rd., Westland between 11AM-5PM.

DELIVERY
Hungry Howies is accepting applications for delivery help. Apply in person in one of the following locations:
30915 Ann Arbor Trail, Westland
1870 Newburgh, Westland
33700 Ford Rd., Westland

DETROIT FREE PRESS
ADULTS - Sign up now for delivery area around your house. $12 to $190 a week cash, 1 to 2 hrs. per morning. Open 24 hours.
591-3272

DIESEL MECHANIC - PART TIME
Apply between 10am-4pm Mon-Fri
522-8150

DIRECT CARE AIDES, for CHI group home. Hours weekends. All shifts. Experienced in ADL and behavior modification. Call Debra Sterling at 348-7117.

500 Help Wanted

DIRECT CARE needed to work with handicapped in group home, Southfield area. Part time. Flexible hours. 4 days an hour to start. Must be 18 and have GED or high school diploma. Call between 8-5 Mon.-Fri. 356-1188.
An Equal Opportunity Employer

DIRECT CARE WORKER - Part time. Midnight positions. Available Canton group home. Must be flexible. Will train. $4.25 an hour. 981-0941.

DOG GROOMER
Experienced only. Full time
517-546-2222

DON'T READ THIS AD
Unless you're serious.

Young man, age 28, has audio system company expanding faster than he can handle alone. Needs 8-12 people to develop home based business and help open other branch offices. No experience needed. Earn $250 a week while in training. Call Mr. Ehem,
313-981-3600

DRAFTING $15-$16/HR.
NOW Hiring! Call today 537-1700
Job Network 273600 Southfield Fee

DRAFTSMAN - cabinetry & architectural building products. Troy 524-2490

DRIVER Afternoons, 3:30 - 8 pm. Excellent driving record. Farmington area. Apply at 32232 Grand River in downtown Farmington Shopping center between 9am-4pm Mon-Fri.

DRIVERS - Experienced preferred but not necessary. Apply in person. Ask for Ed. Sunoco, 27000 Ford Rd., Westland

DRIVERS WANTED
Suburban cab company. Part time, full time. $300-$400 per week. Call Mon. thru Fri. 9am-11noon. 358-1090

DRIVERS WANTED - Automotive parts delivery. Must be 18 years of age, available 5 days, 8am-4pm. No sellout days. Apply in person: Lawrence Automotive, 6661 Middlebelt, Garden City

DRIVER $300/WK.
No experience necessary
Hiring Now! Call Today 537-1700
Job Network 273600 Southfield Fee

DRY CLEANERS - Counter person for afternoon shift. Plymouth & Farmington Roads. Call Rosie 7am-3pm. 455-0449

DRY CLEANERS - Counter help. Days and afternoons. Will train. Different locations available. Call between 12noon - 6pm 851-1949

DRY CLEANING counter help, full or part time. Farmington & Southfield areas. 474-3310

ELECTRICAL ESTIMATOR
Part time for commercial/industrial work. Phone 532-8375

500 Help Wanted

Earn
$8.00
EARN UP TO $8.00 PER HOUR. NOW HIRING SAFE DRIVERS! Flexible schedule (Full or Part Time), hourly wage, tips, mileage paid nightly, merit raises, paid training, plus discounts and Deferred Driver Certification. YOU QUALIFY IF YOU: Are 21 years of age or older, with good record, able to work nights/weekends, willing and able to lift in the store. Own safe with insurance and have a strong desire to excel and run with the best. For a fun job with excitement, apply in person at your local Domino's Pizza or call between days 8am-5pm, 851-0950. Ask for Driver Recruiting Director. PROMOTION NOTE: As much as possible, we promote from within. Our Managers average over $25,000/yr. and over 25% started as successful drivers.

EDITOR/WRITER
Brighton trade magazine offers entry-level position. Writing samples required. Good opportunity for dedicated person. Knowledge of typesetting required. Call Mr. Davis, Mon. thru Fri., 9-5 pm. 313-229-5456

ELECTRICAL
ELECTRONIC TECHNICIAN
Position including troubleshooting automated machine & electrical maintenance. Candidate will be self motivated & know basic electronics. Possibly an associates degree or have equivalent electrical/electronic background. Machine, drafting or relay logic knowledge is a plus. Automotive experience is excellent benefits. 513-8318

ELECTRICIAN JOURNEYMAN
Inside steady commercial construction work in metro area. Top pay & benefits. Send resume to P. O. Box 36008, Wixom, MI 48096

ELECTRONIC CONTROL DESIGNER
Allen Bradley and Modicon experience. $35K range depending on exp.

BOOKKEEPER - FULL CHARGE
Wixom area. Must have good experience. $18K range. Benefits. Fee Paid.

SECRETARY/BOOKKEEPER
Farmington area. Excellent typing, career phones, light shorthand required. $14K-$15K range. Benefits. Fee Paid.

INSURANCE PERSON
Experienced in commercial or personal lines. Union Lake area. Salary open. Benefits. Fee Paid.
BETTY HAMIL PERSONNEL
Southfield Village Village
424-5470

ELECTRONIC TECHNICIAN
HELPER
To process new orders for computer terminals, repairing & cleaning, making communications cables. Some electronic background helpful but not necessary. Apply in person: Raintron Corp. 21043 Pine Mile, Redford.

EMPLOYMENT CONSULTANTS
The World's Largest Employment Service is now hiring Sales motivated, energetic individuals looking for a profitable career with growth potential. Excellent training, benefits, salary and commission. 313-540-3360.
SNELLING & SNELLING

ENGINEER - DESIGN
Opportunity for graduate mechanical, associates/B.S. or equivalent experience in design/develop clamping devices. Requires application of Engineering principles, drafting, testing, trouble-shooting. Looking for a hands-on individual. Ability to work with customers, vendors & shop personnel. For prompt, confidential consideration, send resume to:
Dept. I P., P.O. Box 2189,
Troy, Michigan 48007

500 Help Wanted

GRAPHIC DESIGN
PRINTING TECHNOLOGY
TEACHER ASSISTANTS
needed 8 am-2:20 pm shift. Fringe package included. 2 years related work experience required. Also:
INDUSTRIAL BUILDING
MAINTENANCE INSTRUCTOR
(Custodial)
needed for late afternoon shift.
Contact:
William D. Ford
Vocational/Technical Center
Westland 595-2135

Estimator
ESTIMATOR
Automated Welding Systems
Join The Technology Team
Growth has created this opportunity on our Estimating Staff. You'll review customer equipment needs, provide cost estimates and prepare concept drawing.
If you have experience in design or estimating of automated welding systems and transfer equipment, contact us about this exciting opportunity.
Excellent salary and benefits package for the right candidate. For confidential consideration call: (313) 591-0300, or forward your resume to: Employee Relations Manager, Bra-Con Industries, 12001 Globe Road, Livonia, Michigan 48150.
Equal Opportunity Employer M/F/H/V
BRACON INTERNATIONAL
"The Technology Team"

PART-TIME COMPUTER OPERATOR
Flexible scheduling, 3 days per week, Wednesday thru Friday, 3:00 pm. to 11:30 p.m. plus the availability to substitute for other operators. Must be able to lift 40 lb. boxes of paper. 1 year experienced in either computer operations or classes. Please apply:
The Observer & Eccentric Newspapers
36251 Schoolcraft
Livonia, MI 48150
We are an equal opportunity employer

PART-TIME DISPATCH DRIVER
Driver for Birmingham office, Monday, Tuesday, Thursday and Friday, 7 hours per day. Must have valid driver's license and good driving record; also good working knowledge of Detroit and suburbs. Will be using Company vehicle. Applications accepted at:
The Observer & Eccentric Newspapers
36251 Schoolcraft
Livonia, MI 48150
We are an equal opportunity employer

Join the gold rush in real estate.
Attend Our...
CAREER NIGHT
WED., JAN. 15, @ P.M.
If you're thinking about changing careers and getting into real estate, think about this. Only the CENTURY 21® system offers the exclusive CareerTrak® training, one of the most comprehensive and innovative programs in the industry. We're part of the largest real estate sales organization in the world.
Call for reservations
• Botsford Inn
28000 Grand River, at
8 Mile, Farmington
478-6008
Century 21
HARTFORD 414 Inc. Farmington

500 Help Wanted

ENGINEERING ASSISTANT
Position available in our Engineering Department. Position involves liaison work with a major automotive company. Blue Print Reading, CTR usage & drafting skills helpful but not required. We will train. Good communications skills are necessary. Knowledge will be required. Company offers good benefits & excellent working atmosphere. Applications taken accepted from 1:30pm-4:30pm Mon./Jan. 6 thru Fri. Jan.17 at:
AMERICAN VALVE CORP.
6700 HAGGERTY
CANTON, MICHIGAN
(Haggerty & Warren Rds. Area).

ENGINEER - Walled Lake based automotive supplier of plastic molded products has position available for entry level Engineer. Please send resume to Ben Ali, Observer & Eccentric Newspaper, 36251 Schoolcraft Rd., Livonia, Michigan 48150

ENGINE SYSTEMS
We do engineering and certification work for domestic & foreign manufacturers of automotive mechanical technicians and engineers immediately. Send your resume to coordinator for Intelligent Controls, Inc., 36437 W 6 Mile Rd., Livonia, MI 48152

ENTHUSIASTIC Sales Representative to assist existing accounts & build new ones. Excellent product for repeat weekly business. $240 a week salary plus commission. 534-9781, ext.16

ENTRY LEVEL position in Office Service Department and a dependable responsible person. Good driving record a must. Full-time position, must be willing to work flexible hours. Please call between 9am and noon (no Tues.) at 313-3311, Ext. 77

ERRAND PERSON
College student to retiree. Someone to use their own reliable vehicle to run errans for Birmingham advertising agency from 8 AM. - 5 PM. Must have car insurance. Minimum salary plus mileage. Dina Cross/Dixie Ehlich Coverage. While not running errands person will run copy machine, sort mail, and help out around office. Please call: *Pat Mallhews at 540-7557.*

Estimating & Proposal
For material handling automation manufacturer. We are seeking highly motivated, self-directed individuals with some experience in estimating and/or proposal. Liberal benefits. Call for interview.
421-7770

EXCELLENT INCOME
for part time Home Assembly Work.
For information Call
312-741-8486 Ext. 1793.

EXPEDITOR
Farmington manufacturing firm has immediate entry level opening in purchasing department. Chance for advancement. Good communication & organizational skills required. Forward resume & salary history to box 733, Observer & Eccentric Newspapers, 36251 Schoolcraft Rd., Livonia, Michigan 48150

500 Help Wanted

DATA PROCESSING
I/O COORDINATOR
2 years data entry experience and able to perform clerical and secretarial duties.
COMPUTER OPERATOR
Experienced in main frame operations a plus. Minimum 2 years total experience.
Good salary and benefits programs. Please send resume to:
Personnel Manager
LOF PLASTICS INC.
1150 Stephenson Highway
Troy, MI 48007-3230
An Equal Opportunity Employer

National Bank of Detroit
will be accepting applications and interviewing for
PART-TIME TELLER POSITIONS
January 14 from 10 a.m. - 3 p.m.
at the West Maple Cranbrook Branch
2480 W. Maple
Birmingham, MI 48009
No Phone Calls, Please.
NBD
Competitive salary & benefits.
An Equal Opportunity Employer M/F

BANK TELLERS
West Suburbs
Michigan National Bank is accepting applications for part time teller positions in our Livonia, Southfield, and Dearborn area branch locations.
Part time hours will involve working three days a week, 8:30 am to 5:00 pm. Applicants must be available for a two week, full time training program.
Recent cash or figure work experience and the ability to work and communicate effectively with customers a required.
Applications will be accepted in person only on Tuesday, January 21, 1986, 9:30 am to 1:30 pm.
Michigan National Bank
24795 Southfield Rd.
Corner of 10 Mile Road
(Enter 10 Mile Rd. Side Door)
Southfield, MI
Michigan National Corporation Banks
Equal Opportunity Employer

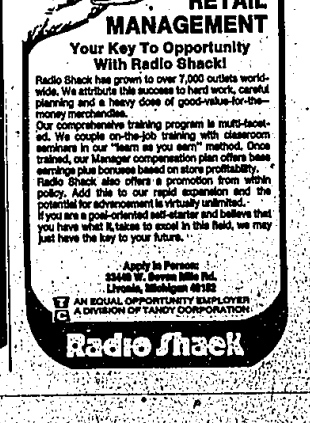

RETAIL MANAGEMENT
Your Key To Opportunity With Radio Shack!
Radio Shack has grown to over 7,000 outlets worldwide. We attribute this success to hard work, careful planning and a heavy dose of good-value-for-the-money merchandise.
Our comprehensive training program is multi-faceted. We couple on-the-job training with classroom seminars in our "learn as you earn" method. Once trained, our Manager compensation plan offers base earnings plus bonuses based on store profitability. Radio Shack also offers a promotion from within policy. Add the to our rapid expansion and the potential for advancement is virtually unlimited.
If you are a goal-oriented self-starter and believe that you have what it takes to excel in this field, we may just have the key to your future.
Apply in Person:
23440 W. Seven Mile Rd.
Livonia, Michigan 48152
AN EQUAL OPPORTUNITY EMPLOYER
A DIVISION OF TANDY CORPORATION
Radio Shack

500 Help Wanted

EXECUTIVE DIRECTOR
For established and expanding Wayne County non-profit housing corporation serving mentally retarded. Leadership, management, organization skills required. Experience with human services and community living concepts desired. Salary commensurate with skills and experience. Send resume to Community Opportunity Center, 31633 Schoolcraft Rd., Livonia, MI 48150.
An Equal Opportunity Employer

EXPERIENCED Pickers Frames need only apply. Familiar with 8-4 Framing, Richmar, Nielsen, Ig Campos Corners, Gallery Frames, The Birmingham Store (Corners Keeping Plaza) phone 645-7770. Apply between 10am-5pm. Full or part time.

EXPERIENCED STYLIST needed for established salon and soon to open Bloomfield salon. Excellent benefits. Canton/Northville area. Call 981-2181

FACTORY POSITIONS
Day & Night Shift
Hiring Today! Call now 537-1700
Job Network 273600 Southfield Fee

FIBERGLASS MANUFACTURER
requires people who like to work with their hands. Auto body experience helpful. Apply at: Diversified Glass Products, 3475 Brown Road, Pontiac

FIELD REPRESENTATIVE
To work flexible part time hours conducting housing survey work in the Detroit area. Approximately 40-50 hours plus expenses. Must have minimum 2 years college or experience. Send resume to Bureau of Labor Statistics, Martinsburg Bldg., Room 1121, 477 Michigan Ave., Detroit, Mi 48226, Attn: C.P.I.
An Equal Opportunity Employer

FITNESS INSTRUCTORS
Experienced in aerobics & stretch & toner. Knowledge of muscle groups essential. Health club - Eves. W. Bloomfield. Sharon 661-1900 ext. 272, 579

FITNESS INSTRUCTOR
Experienced in teaching Aerobics & Small Weights. Evening Classes at Farmington area. Call. 478-8610

FITNESS INSTRUCTOR - experienced in aerobics. Send informal resume to: Box 436, Observer & Eccentric Newspapers, 36251 Schoolcraft Rd., Livonia, Michigan 48150

FITTER
LAYOUT MAN
METAL FAb SHOP
Experienced with metal fabricating machinery, making set-ups
LEADING JOBS
Conveyor Carriers & Racks
Weldments
Excellent benefits
Farmington area
471-1505

FITTER/WELDER
Experience necessary.
For appointment call.
513-5941

• FLORAL •
Now accepting applications for all positions. Must be cheerful, neat, creative. Dearborn area. 313-7730

500 Help Wanted

FOLLOW-UP POSITION
Next Based Field person distributor training program experienced in order follow up. Must have at least 1yr experience. Excellent phone personality. Excellent fringe benefits
Contact Dan Shosey
J. J. Bennett
476-8700

FOREMAN INSPECTION
1st shift - supervise inspection/packing department. Familiar with ISO 9001 product procedures. Excellent benefits, good working conditions. Apply in P.O. Box 418, Dalleville, MI. 48111.

FORK LIFT POSITION
FULL TIME HELP Wanted for light steady work in packaging & checking household cleaning products.
Call 559-5020, ext. 890

FURNITURE MANUFACTURER
- Livonia Area -
Immediate opening on Day Shift for Table Saw Operator. Must have some related experience. 5k per hour to start + benefits. Call Bob Decktal, 425-7620

GENERAL CLERK & stock help for national optical distributor. 8 Mile/Telegraph area. 31177 Hilton Bridge Industrial Park, Southfield. Call for appointment.
356-5875

GENERAL HELP
LIVONIA
PLYMOUTH
AREA

LIGHT INDUSTRIAL
25 people needed immediately
Day & Afternoon, 40 hours, long term.
Temporary to permanent
Pay FEE
Must have reliable transportation.
For appointment:
STAFFMASTERS UNLOAD
Temporary Services since 1947.
557-0499

GENERAL LABORERS
Will work in John's Corvette Car Wash, Dearborn
277-4794

GENERAL LABOR
$4.75 - $5.75/HR. - Will Train
Hiring Now! Call today 537-1700
Job Network 273600 Southfield Fee

GREEN THUMB Maintenance, experienced, to work for interior plantscape company. Must be reliable & have good transportation. Full time. Call Renee between 11am -3pm.
533-2338

GREET PEOPLE, pass out samples in local supermarkets, part time, ideal for college students and homemakers.
553-3210

500 Help Wanted

FREE
•Tuition, Books, Supplies•
Begin a CAREER as a
MEDICAL/DENTAL
ADMINISTRATIVE ASSISTANT
at
ROSS MEDICAL EDUCATION
CENTER/LIVONIA
474-4710
You must be at least 18 years of age, a resident of Wayne County (Detroit and surrounding residents not included), have most income and entrance requirements. Training funded by Wayne County Private Industry Corporation.
An Equal Opportunity Employer

FULL TIME HELP Wanted for light steady work in packaging & checking household cleaning products.
Call 559-5020, ext. 890

FURNITURE MANUFACTURER
- Livonia Area -
Immediate opening on Day Shift for Table Saw Operator. Must have some related experience. 5k per hour to start + benefits. Call Bob Decktal, 425-7620

GENERAL CLERK & stock help for national optical distributor. 8 Mile/Telegraph area. 31177 Hilton Bridge Industrial Park, Southfield. Call for appointment.
356-5875

GENERAL HELP
LIVONIA
PLYMOUTH
AREA

LIGHT INDUSTRIAL
25 people needed immediately
Day & Afternoon, 40 hours, long term.
Temporary to permanent
Pay FEE
Must have reliable transportation.
For appointment:
STAFFMASTERS UNLOAD
Temporary Services since 1947.
557-0499

GENERAL LABORERS
Will work in John's Corvette Car Wash, Dearborn
277-4794

GENERAL LABOR
$4.75 - $5.75/HR. - Will Train
Hiring Now! Call today 537-1700
Job Network 273600 Southfield Fee

GREEN THUMB Maintenance, experienced, to work for interior plantscape company. Must be reliable & have good transportation. Full time. Call Renee between 11am -3pm.
533-2338

GREET PEOPLE, pass out samples in local supermarkets, part time, ideal for college students and homemakers.
553-3210

CALL YOUR OWN SHOTS®
You're a take-charge *marketing representative* who wants the unlimited opportunity a growing franchise can offer. American Speedy Printing Centers is expanding across the country and you can be an integral part of that expansion. We'll reward you with the compensation and benefits you expect when you're calling the shots.
But first, call Bob Phillips, Executive V.P.
645-6333
START THE YEAR WITH A NEW CAREER
AMERICAN SPEEDY PRINTING CENTERS

JOBS, JOBS, JOBS

175 Factory, Warehouse, & Production Workers Needed Immediately.
APPLY TODAY, START TODAY!
Must have own transportation. No experience is necessary. Earn extra income on long and short term jobs at area companies.
Call or apply at the Kelly office nearest you.

Livonia (8 am - 4 pm) 29449 W. Six Mile Road	522-3922
Plymouth (8 am - 4 pm) 41850 Joy Road	453-2211
Westland (8 am - 4 pm) 34240 Ford Road	729-1040

If you can't join us now, maybe you have a friend who can. Tell them about us.
KELLY SERVICES The "Kelly Girl" People
KELLY HELPS AMERICA WORK
Not an agency, never a fee
Equal Opportunity Employer M/F/H

MECHANIC
(Industrial Equipment)
Inmont Corporation is a world leader in the development of coatings for the automotive industry. We currently have a position available for an Industrial Equipment Mechanic.
Candidates should possess a high school diploma, and a minimum of 2 years' experience in the maintenance and repair of industrial powered trucks and in material handling equipment such as Baker, Clark, Tenant, etc.
This position will involve scheduled/repaired maintenance and repair of equipment components and accessories such as transmission, hydraulic pump, motors, starter, alternator, generator, axle, hydrostatic drive, control panels, mast, as well as preventative lubrication and inspection of equipment.
Qualified candidates may apply to:
BASF/INMONT CORPORATION
Employee Relations Department
BASF/INMONT
1700 Caniff
Hamtramck, MI 48212
(313) 868-7922, ext. 3520 or 21
Equal Opportunity/Affirmative Action Employer