

Presented by the

**Observer & Eccentric**  
NEWSPAPERS



# Vacation Planner

PLAN YOUR VACATION TODAY--ANTICIPATION IS PART OF THE FUN!

## Best of the West

**\$1089** COMPLETE PER PERSON  
*Based on Double Occupancy*

GRAND CANYON - HOLLYWOOD - HEARST CASTLE - INDIAN PUEBLO  
20 DAYS - DEPARTS SUNDAY, JUNE 15, 1986 RETURNS FRIDAY, JULY 4, 1986

- |   |  |   |
|---|--|---|
| <input type="checkbox"/> ESTES PARK     | <input type="checkbox"/> SAN FRANCISCO         | <input type="checkbox"/> SANTA BARBARA    |
| <input type="checkbox"/> SALT FLATS     | <input type="checkbox"/> PACIFIC OCEAN         | <input type="checkbox"/> HOLLYWOOD & VINE |
| <input type="checkbox"/> EMIGRANT TRAIL | <input type="checkbox"/> EMBARCADERO           | <input type="checkbox"/> CHINESE THEATRE  |
| <input type="checkbox"/> CASINOS        | <input type="checkbox"/> MONTEREY              | <input type="checkbox"/> MOJAVE DESERT    |
| <input type="checkbox"/> DONNER PASS    | <input type="checkbox"/> PACIFIC COAST HIGHWAY | <input type="checkbox"/> LAKE HAVESU      |
| <input type="checkbox"/> HIGH SIERRAS   | <input type="checkbox"/> BIG SUR               | <input type="checkbox"/> LONDON BRIDGE    |
| <input type="checkbox"/> REDWOOD TREES  | <input type="checkbox"/> SOLVANG               | <input type="checkbox"/> COLORADO RIVER   |



Due to FIRST CLASS SEATING, with extra leg room, our full sized motorcoach can accommodate only 32 passengers. Space is limited, reservations will be confirmed, with deposits on first-come basis.



## Caribbean Cruise

DEPARTS FRIDAY, NOVEMBER 28, 1986-RETURNS WEDNESDAY, DECEMBER 10, 1986

**\$673** COMPLETE PER PERSON  
*Based on Double Occupancy*  
INSIDE CABIN

**\$773** COMPLETE PER PERSON  
*Based on Double Occupancy*  
OUTSIDE CABIN

☐ KEY WEST ☐ PLAYA DEL CARMEN ☐ COZUMEL ☐ MIAMI BEACH

Your beautifully appointed cabin has been tailored to your needs to insure comfort night and day. There is plenty to do aboard this luxurious floating resort. A well-equipped gym, dancersize classes, swimming, deck sports, deck chairs and even skeet shooting are available for your enjoyment. A card room, parlor games, table tennis,

movie theatre, library plus a bank, beauty salon and gift shop are all at your disposal. Gourmet food is prepared by Master Chefs and our live-day cruise features four delicious meals a day, including a full course breakfast with mid-morning and mid-afternoon snacks. For stimulation there is the CASINO with the excitement of Blackjack, Roulette and slot machines.

Due to FIRST CLASS SEATING, with extra leg room, our full sized motorcoach can accommodate only 32 passengers. Space is limited, reservations will be confirmed, with deposits on first-come basis.

## Florida Sunshine Tour

**\$649** COMPLETE PER PERSON  
*Based on Double Occupancy*

TENNESSEE - CAROLINAS - GEORGIA  
14 DAYS - DEPARTS SUNDAY, FEBRUARY 22, 1987 - RETURNS FRIDAY, MARCH 6, 1987

- |   |   |
|---|---|
| <input type="checkbox"/> GEORGIA<br>Stone Martin Park<br>Coastal Highway    | <input type="checkbox"/> FLORIDA<br>St. Augustine<br>Kennedy Space Center<br>Epcot<br>Miami Beach<br>Everglades Boat Ride |
| <input type="checkbox"/> TENNESSEE<br>Great Smokey Mountains<br>Gatlinburg  |   |
| <input type="checkbox"/> SOUTH CAROLINA<br>A Plantation<br>A Coastal Island |   |

"Your" Price Includes...

- ☐ Round trip airfare to Atlanta ☐ Round trip motorcoach from Atlanta through the South-east ☐ Hotel/Motel accommodations-14 days ☐ To-your-room baggage handling ☐ Sight seeing enroute ☐ Special events and entrance fees as listed ☐ Fully escorted



Due to FIRST CLASS SEATING, with extra leg room, our full sized motorcoach can accommodate only 32 passengers. Space is limited, reservations will be confirmed, with deposits on first-come basis.

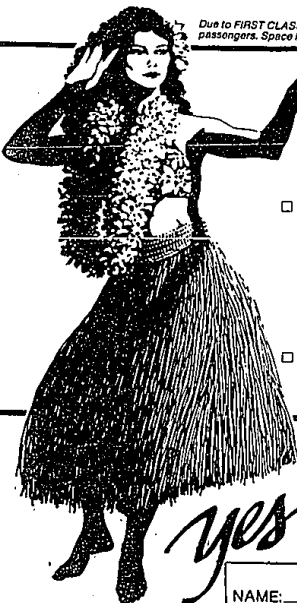

## Hawaiian Tour

**\$1484** COMPLETE PER PERSON  
*Based on Double Occupancy*

16 DAYS-DEPARTS FRIDAY, APRIL 24, 1987 - RETURNS SATURDAY, MAY 9, 1987

- |   |  |
|---|--|
| <input type="checkbox"/> WAIKIKI<br>Deluxe Aloha Cocktail Party<br>Flower Lei Aloha Greeting<br>City Tour of Old and New Honolulu<br>Punch Bowl<br>Iolani Palace<br>Manoa Residential District<br>International Market Place<br>Pearl Harbor Cruise | <input type="checkbox"/> KONA & HILO<br>Black Sand Beach<br>Mauna Loa and Kilauea Volcanoes<br>Thurston's Lava Tube<br>Giant Fern Tree Forest<br>Famous Volcano House<br>Banyan Tree Drive<br>Hilo's Orchid Gardens<br>Rainbow Falls<br>Beach Party Luau |
| <input type="checkbox"/> KAUAI<br>Wallua River Boat Cruise<br>Fern Grotto   | <input type="checkbox"/> MAUI<br>Mysterious Valley Excursion<br>Old Whaling Capital of Lahaina<br>Fabulous Keenapall Resort  |

"Your" Price Includes...

- ☐ Air Transportation- Round trip via scheduled airlines coach class; with inflight meal service ☐ Aloha/Hawaiian Airlines-Jet flights between the islands ☐ Hotel accommodations-based on twin/double bedrooms in fine resort hotels; all rooms with a private bath ☐ To-your-room baggage handling ☐ Personal Transfer-Airport to hotel round trip throughout ☐ Tips for baggage handling are included

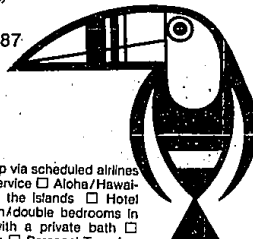

**YOUR MAN TOURS** 24824 MICHIGAN AVENUE  
DEARBORN, MI 48124  
(313) 278-4102

FREE!

- Please send me at no obligation a tour brochure explaining all the details and applications for the following tour:
- ☐ BEST IN THE WEST ☐ CARIBBEAN CRUISE  
☐ FLORIDA SUNSHINE TOUR ☐ HAWAIIAN TOUR



NAME: \_\_\_\_\_  
ADDRESS: \_\_\_\_\_  
CITY: \_\_\_\_\_ STATE: \_\_\_\_\_ ZIP: \_\_\_\_\_  
PHONE: \_\_\_\_\_

**Tuesday, May 6, 1986  
7:30 p.m.**

Quality Inn 6 Mile & I-275  
16999 S. Laurel Park, Livonia

For Information and Reservations call  
**278-4102**