## 400 Apts. For Rent

**Westland Area**
Spacious apartments 1 bedroom from $390, 2 bedrooms from $440 Carpeted, decorated & in a lovely area. Heat included
COUNTRY VILLAGE APARTMENTS
595-3280

● WESTLAND ●
**HUNTINGTON ON THE HILL**
On Ann Arbor Trail
Just W. of Wayne Rd.
SPACIOUS and ELEGANT
1 & 2 Bedrooms
from $425 Heat Inc.
Full Carpeting
In a Beautiful Park Setting
Stop by or Call
425-6070
WESTLAND PARK APARTMENTS
Across from City Park
1 and 2 bedrooms
1½ baths
HEAT INCLUDED
Pool • Clubhouse
From $430
729-6636

WHITMORE LAKE - private, quiet area, nice 1 bedroom apt. No pets or water beds. $430/mo. 437-2610

WOODLAND VILLA Apt. - Westland. 2 bedrooms. Immediate occupancy. From $465. 9-5 Daily or by appointment. 422-5411

**1 Month Rent Free**
Plus Heat Included
WITH ONLY $150 Security Deposit.
Glens of Cedarbrook Apts.
Farmington Hills. Model open at 10 - Daily 11am-6pm, Sat. 9-12 Closed Thursday & Sunday
from $465
478-0322

**10 MILE/RYAN RD.**
Spacious 1 & 2 bedroom apartments. Carpeted, decorated, laundry & storage facilities. From $415 monthly.
MAYFLOWER APTS. 754-7818

7 MILE LAHSER AREA.
Nice one bedroom, carpeted, heat included, air, water, $325 per month. 537-0014

## 401 Furniture Rental

FURNITURE FOR YOUR 3 Room Apartment For $69 Month
• ALL NEW FURNITURE
• LARGE SELECTION
• OPTION TO PURCHASE
GLOBE RENTALS
FARMINGTON, 474-3400

STERLING HEIGHTS, 826-9601

SOUTHFIELD, 355-4330

TROY, 588-1800

## 402 Furnished Apts. For Rent

**ABSOLUTE LUXURY**
COMPLETELY FURNISHED
MONTHLY LEASES
7 COMPLEXES NEAR
TROY & BIRMINGHAM
EXECUTIVE SUITES
MAID SERVICE AVAILABLE
FROM $545
549-4500

APARTMENTS
Month to month leases. Superb Detroit and suburban locations. Choose from spacious, completely furnished 1 and 2 bedroom apartments offering a variety of such amenities as washer/dryer, color TV, Cable and microwave ovens. All housewares, linens and utilities included in rent. Females welcome! From $35 a day. American Express, Master Card & Visa accepted. See our display ad in Thurs. edition (400). Call:
Relocation Specialists - 355-5313
Outside Michigan 1-800-352-0629
Serving the Detroit area Since 1979

**IN BIRMINGHAM**
**PUTNEY MEWS**
Temporary Executive Housing
2 Bedroom Townhouses
TV - Dishes - Linens - Complete
IMMEDIATE OCCUPANCY
from $960
30 Day Extendable Leases
644-0832

## 402 Furnished Apts. For Rent

**ABBINGTON LAKE**
Relocating? Temporary Assignment? We have corporate apartments for short term lease. Fully furnished with linens, housewares, utilities, television, stereo and microwave. From $650. Conveniently located in western suburbs. Easy access to all x-ways and airport. Call anytime. 459-9507

APARTMENTS
SHORT TERM LEASES
Adult and family units. 10 prime suburban locations. Utilities included. Complete with housewares, linens, color TV. Swimming pools, tennis courts. Weekly maid service available. MC, V & AE cards accepted. Unmatched personal service!
Executive Living Suites
474-9770

BIRMINGHAM A-1 up town location. 1 bedroom completely furnished apartment. Off street parking, cable, laundry. Short term lease available $850 per month includes utilities. 642-0093

BIRMINGHAM Executive 1 bedroom. Conveniently located, professionally decorated & furnished, carport, microwave, etc. 646-5435

**Birmingham - Troy Area**
Luxury Executive Apts.
COMPLETELY FURNISHED
To Every Detail; Pools
Maid Service Available
Long & Short Term Leases
645-1203

BIRMINGHAM Beautifully furnished 2 bedroom townhouse/condo. Linens, cookware, china, washer & dryer. Adults, no pets. $950 + security, utilities. 1 yr. Lease 649-1380

BLOOMFIELD HILLS, furnished 2 bedroom, 2 bath, linens, kitchen utilsts, the works. Ready to use. Call - you'll like the place, you'll like the price. Utilities are included. Close to Bloomfield & I-75. 855-1595

BLOOMFIELD LAKES APTS.
2 corporate apartments available in a small, private adult complex. These apartments have been newly refurbished & decorated.
ONE BEDROOM. $535-$600
TWO BEDROOM. $550-$650
All of the apartments include carpeting, drapes, decorator furniture by Globe Interiors & are completely decorated.

Washer & dryer on main floor. Heat & water included. GE air conditioning. Second bedroom can be used as office or den. Ideal for executive or young business persons relocating into area. Cleaning services available. Beach privileges on Cass Lake. No pets, please.
Short term lease available to qualified applicants.
2920 Schroder Blvd. 2 blks N. of Orchard Lake Rd. off Cass Lake Rd.
FOR APPOINTMENT:
681-9181...681-8309...334-6392

BLOOMFIELD - Long Lake & Telegraph, executives bring your suitcase. Includes utilities. 2 bed. Short or long. $790 per month. 626-5363

BLOOMFIELD 1 bedroom. Great room, 48" color TV and wet bar. Den, color TV. Kitchen, microwave. $750/mo includes utilities. 644-1744

ENJOY THE SUITE LIFE
Attractively furnished 1 and 2 bedroom Apts. complete with housewares, linens, cable TV. Desirable suburban locations. Call Terry at:
HOME SUITE HOME. 540-8830

FARMINGTON/Farmington Hills. 1 bedroom fully furnished includes washer, dryer, all utilities, indoor pool, cable TV. $500. Short term lease available. 477-4789

FARMINGTON Hills- Independence Green. Sublease 1 bedroom apt. at low negotiable rate. From mid-Dec. to end-Feb. or portion thereof. Days 451-6920 after 5pm: 471-2151

- FULLY FURNISHED -
AUBURN HILLS - Bloomfield Orchards Apts. - 1 & 2 bedroom spacious apartments. Near I-75 & M-59. From $800.
THE FAIRFAX - 2 bedroom spacious townhouse. 11 Mile & Greenfield. From $1100.
Both beautifully furnished complete with linens, housewares, cable & color TV, utilities. Short term leases available. 739-7743

**FURNISHED**
LUXURY APARTMENTS
Downtown Birmingham and Troy area. Best locations! Short & long term leases. Maid service available. Furnished in every detail. Charge cards accepted.
531-1880

## 402 Furnished Apts. For Rent

FURNISHED APARTMENT
Luxurious, clean, convenient location, monthly leases. $545. Complete at twice the price. 280-1252

HOME AWAY FROM HOME, INC
Short lease. Elegantly furnished 1, 2 or 3 bedroom apartments & townhouses in Bloomfield Hills, Rochester, Troy, Farmington Hills, 12 Mile/Northwestern Hwy. areas. Complete with linens, cookware, color TV, phone installed. Includes utilities. No pets
From $1,150. 626-1714

N. BLOOMFIELD - Sharp 2 bedroom condo in conveniently located complex. Color TV, all housewares. Children/pets OK. $850 334-6812

**STUDIO**
Furnished studio apartment located in downtown Birmingham. Air, separate heating and air conditioning. Off-street parking, storage and laundry facilities. Cable available. Adult building. No pets. $385 per month, 1 year lease. Tenants must make $11,000 a year in order to apply. Call Manager, 398-3477.

SOUTHFIELD - LARGE 1 bedroom. Comfortable, well furnished. Quiet wooded setting. Nov. 19-Apr. 1st. $420 mo. includes heat. 559-3458

## 404 Houses For Rent

ACRES 30 - HORSES OK
West Bloomfield, secluded 3 bedroom farm, fireplace, barn, corral. $985 Mo. Free Firewood 626-1427

ALL CITIES ■ Since 1978
"QUALIFIED RENTAL"
TENANTS & LANDLORDS
SHARE LISTINGS ■ 642-1820
884 So. Adams, Birmingham, Mi.

BEAUTIFULLY Decorated, newly renovated Birmingham home 3 bedrooms, 1½ baths, basement, screened porch, ½ car garage $1250 per mo. Lease Available Dec. 1st. 851-5993

BEAUTIFULLY furnished 3 bedroom home, N. Royal Oak. Month to month lease, no smokers or pets $650 a month. 433-0003

BEAUTIFUL 3 bedroom, 2 car garage, finished basement with kitchen/bath. Tillahser area. $500 per mo + security. 661-9001/661-5437

BEAUTIFUL 3 bedroom with finished basement. 8 Mile & Lahser area. $475 plus last & security. 661-5437
661-9001 or

BEAUTIFUL 3 bedroom ranch on large picturesque lot in Franklin. 2½ baths, 3 car garage, Birmingham schools. Immediate occupancy. $1900. Flexible terms. 540-0060

BERG RD./8 Mile area. Newly decorated, 3 bedroom, recreation room, fenced yard, possible purchase. $475/mo. plus security. 425-0922

## 400 Apts. For Rent

BEVERLY HILLS, prestige location, prestige home. 5 bedrooms, 2½ bath colonial with attached garage, short term lease preferred. Ideal home for transferred professional family. $1150 a month. References required. 645-3948.

BIRMINGHAM, Ann St. Charmer! Next to downtown. 3 bedrooms, garage. $850/mo 647-0738

BIRMINGHAM - Brick ranch, very clean. 2 bedrooms, 1 bath, fireplace, screened porch, basement, 1½ car garage. Considerate pets. 1½ month security deposit. $900 per month. 642-2800 or 540-4327

BIRMINGHAM - Close to downtown, shopping & transportation. 3 bedrooms, full bath, dining & family room with fireplace. Living room, kitchen with refrigerator & oven/range. Full basement with washer/dryer. 1½ car garage. Available Dec. 1 $840/MO. 647-1664

BIRMINGHAM - Elegant Bloomfield Village colonial. Beautiful double lot. 4 bedrooms, 4½ baths, library, fireplace, ½ acre, fenced yard, 3 car garage. $2500/mo. 642-2500

BIRMINGHAM- Executive rental, 8 month lease. 3 bedroom ranch, finished basement, screened porch, central air, 2 car garage, all appliances included. $1200 month. Call after 5pm 540-2433

BIRMINGHAM - IMMEDIATELY available, 3 bedroom, 1 bath ranch. Newly carpeted and painted. $650 per month. 645-1119 or 647-7125

BIRMINGHAM IN-TOWN. 2 bedrooms, fenced yard, 2 car garage. $800/MO. plus security. Call Daily Days. 644-9247 Evenings. 644-1295

BIRMINGHAM - near downtown. Very well maintained brick ranch. 3 bedrooms, central air, dining room, eat-in kitchen, 1½ baths, 2 car attached garage, large basement, screened porch, all appliances. $1,100/mo. 646-8812

BIRMINGHAM - 14 Mile & Woodward, 2 bedrooms, basement, appliances, lease, no pets. $600./mo After 6PM 642-6136

BIRMINGHAM - 2 bedrooms $525
FARMINGTON HILLS - 2,400 sq. ft. $1,400
PLYMOUTH - OPTION - $750
SOUTHFIELD HOMES - 3 bedrooms $600-$800
BIRMINGHAM CONDO $650
TROY DUPLEX $580
TROY - 3 Bedroom $1,100
ROYAL OAK NEW - TOWN HOUSE $595
ROYAL OAK - 3 bedroom $595
BLOOMFIELD - 4 bedroom $950
REDFORD - 3 bedroom $595
FARMINGTON - 3 bedroom $750
More Available in other areas
Rentals 644-0095
Management/Sales 751-6770
REALTY CONSULTANTS

BIRMINGHAM - 2 bedroom, 1 bath, full basement, all appliances. Walk to Woodward. $600/mo. 644-3771

## 400 Apts. For Rent

**BIRMINGHAM**
Newer 3 bedroom home on quiet tree lined street. Wood burning fireplace, patio in backyard, fully equipped kitchen, central air conditioning, walking distance to shopping, bars & YMCA. $695 per month. EHO.
642-8686 Eves: 641-1979

BIRMINGHAM - 2 bedroom home, newly decorated, new carpeting, new refrigerator & stove. Within walking distance to downtown. $650/MO. 949-1926

BIRMINGHAM, 3 bedrooms, basement, wood floor, washer, dryer, dishwasher, 2 car garage. Community area. $850. Mo. Eves. 318-8774

BIRMINGHAM, 3 bedroom, new decor, new carpet, 1 car garage, 1 bath, 1 person, $695 additional person, $50 + security. No pets. Open Sun., 1-5PM. 642-8454

## 400 Apartments For Rent

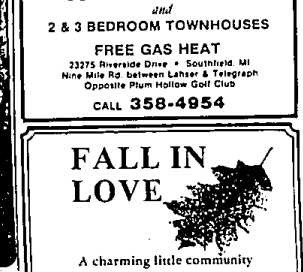


## 400 Apts. For Rent

BIRMINGHAM-RENT with option to buy. Lovely 3 bedroom colonial, in quiet neighborhood, 1½ baths, wood burning fireplace in great room, full basement, patio door to backyard. Absolutely no pets. Daily 540-4761 After 5pm. 642-0431

BLOOMFIELD-Hugo Hills. 4 bedrooms, 2 full baths, family room, 2 car attached garage, air, natural fireplace, deck, full finished basement(walk-out). Bloomfield Hills Schools $1,400 month 642-1091

BLOOMFIELD-Kirk of the Hills area. 3 bedrooms, 2½ baths, in-ground pool, tennis court, lawn service, snow removal. $1900/mo. or $2000 furnished plus deposit./951-2319

CANTON AREA - 2 & 3 bedroom single homes. Low priced for good reliable tenants. Children & pets welcome. 374-5021

CANTON - Immaculate, 4 bedroom colonial, $995/mo. Small pets $100 OK. Residential Management 644-4629

CANTON - 4 bedroom quad. $750 month. Dec. occupancy. Lease/option available. Call Sylvia Keough, Coldwell Banker 459-8000 or 459-5468

CLEAN 2 bedroom, fenced yard, security system, air conditioner, Schoolcraft/Outer Drive area. $300/mo. + 476-1652

DETROIT (Ann Arbor Trail & Wayne) 1st floor 2 bedrooms, appliances, basement, drapes, carpeting. No garage, no pets. 1½ mo. security. 855-3816 $455 mo

DETROIT - Evergreen, S. of Joy Rd. 2 bedrooms, kitchen & front room furnished $350/MO. No pets. Working couple preferred. 421-8009

## 400 Apts. For Rent

EVERGREEN-SCHOOLCRAFT. 2 bedrooms + finished attic, built-in stove, carpet, screened back porch, gas heat, garage $300 + $300 security. 255-3628

FARMINGTON HILLS- 2 bedroom ranch with den, stove, refrigerator, washer, dryer, newly decorated immediate occupancy, no pets $450 mo 553-6162

FARMINGTON HILLS - 4 bedroom brick ranch. Master bedroom loft overlooks 2 story family room, 3 fireplaces, wet bar, 2½ baths. Available Dec. 1. $1200 per month. D & H Income Property Mgmt 737-4002

## 400 Apts. For Rent

FARMINGTON HILLS
3 bedroom Tudor styled ranch, in park-like setting. All amenities. $950 month 531-7834

FARMINGTON HILLS - Immaculate 4 bedroom colonial, $995/mo. Small pets. Lease & kids OK. Residential Management 644-4629

FARMINGTON HILLS-3 bedroom 1½ baths, family room, 2 car garage, central air, finished basement, appliances. $875 per month + security 477-1439

FERNDALE, 5 room upper, 2 bedrooms, also 4 room upper-nurse-aid-elderly-heat. No pets. No big plants. Adults 543-2354

## 400 Apartments For Rent

*PLEASING TO THE EYE*
*If you like what you see, our apartments are what you are looking for. Pleasing to the pocketbook, too. 1 bedroom $455, 2 bedroom $495. EHO*
*Call for Appointment*
348-9590 642-8686
Located on Novi Road, Just N. of 8 Mile Road
BENEIKE & KRUE

**FARMINGTON-LIVONIA**
- Unique 1 & 2 Bedroom Apartments
- HEAT INCLUDED
- New Appliances, Dishwashers & Microwaves
- Soundproof and More
- Pool/Clubhouse
- Adult Community

**MERRIMAN PARK APARTMENTS**
On Merriman Road (Orchard Lake Road)
1 Block S. of 8 Mile Road
*Open Daily 9-8 P.M. Sun. Noon to 5 P.M.*

Enjoy Luxury, Convenience and Prestige at the
**Summit**
LUXURY APARTMENTS & TOWNHOUSES
LOCATED AT NORTHWESTERN & MIDDLEBELT
- Attended Gatehouse
- Intrusion/Fire Alarms
- Intercoms
- 2-Bedrooms
- 2 Full Baths
- Doorwalls & Patios
- Carports
- Deluxe Kitchens
- Laundry & Storage
- Secluded Location
- Lavish Landscaping
- Pool & Whirlpool
- Tennis Courts
- 2-Year Leases Avail.

29950 Summit Drive • Farmington Hills
626-4396
MANAGED BY KAFTAN ENTERPRISES

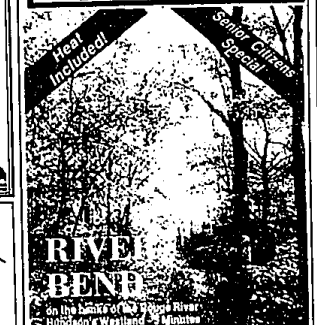


## 400 Apartments For Rent

**Scotsdale Apartments**
*Newburgh between Joy & Warren*
From $435
FREE HEAT
FREE COOKING GAS
1 & 2 Bedroom • 1½ Baths • Central Air • Pool
• Tennis • Carports • Clubhouse
• Laundry & Storage • Cable Ready
Model Open 9-5 Daily
12-5 Weekends
Model Open 9-5 Daily
455-4300
Equal Opportunity Housing

**COVINGTON CLUB**
Covington Club is the luxury residence you can lease with all the features of a fine home.
Choose from a ranch or townhouse and be pampered with all these amenities: 2 and 3-bedrooms, whirlpool tubs, two-car attached garages, private basements, deluxe kitchens, cathedral ceilings, patios, park-like surroundings and fire/intrusion alarms.
14 Mile & Middlebelt • Farmington Hills
352-3800
MANAGED BY KAFTAN ENTERPRISES

Luxurious Townhouses
In a Prestigous Rental Community
**Weatherstone**
Lavish, elegant and convenient living. Here you will enjoy:
- 2 Bedrooms
- 2½ baths
- Formal dining
- Great room with fireplace
- Ultra-modern kitchens with instant hot water
- 2-car garage
- Secluded, wooded surroundings
- Private basements
- Ceramic tile foyer
- Swimming pool and whirlpool

29600 Franklin Road • Southfield
350-1296
MANAGED BY KAFTAN ENTERPRISES

## 400 Apartments For Rent

**NOVEMBER SPECIAL**
**TWO BEDROOM APARTMENTS**
from $499.00 with
Heat Included

For a limited time only, we've reduced the rates on a few select two bedroom apartments. In addition to heat, here are a few of the main features included with your apartment at Franklin Park Towers.
- Excellent suburban location
- Controlled entry with intercom
- Cable TV available
- Large dine-in kitchen
- Formal dining area
- Decorator carpet and drapes
- Large walk-in closets
- Superb maintenance (24 hour emergency service)
- Responsive management
- Clubhouse, pool, lighted tennis courts
- Planned social activities

Franklin Park Towers
27350 Franklin Road
Southfield, Michigan
(313) 356-8020
A First Property Community

Rent One Of Our Spacious Apartments
And We Will Pay Your Moving Costs
Within A 50 Mile Radius
With No Security Deposit Required
**drakeshire**
GRAND RIVER, ¾ MILE WEST OF FARMINGTON RD.
477-3636

*One and Two Bedroom Apartments Feature:*
- G.E. Appliances (Including Dishwasher)
- Wall To Wall Carpet
- Central Heating and Air Conditioning
- Beautiful Clubhouse With
  - ★ Indoor Pool
  - ★ Saunas
  - ★ Billiard Room
  - ★ Fully Equipped Exercise Room
  - ★ Activities Program Tailored For Senior Citizens

IMMEDIATE OCCUPANCY
Rents Start at $510, Heat Included
*VISIT OUR RENTAL OFFICE FOR MORE INFORMATION*

**FALL IN LOVE**



A charming little community with very, very large 1 and 2 bedroom apartments in a picture perfect setting laced with huge shade trees. Come take a stroll through Bayberry Place, we predict you'll stay. From $575 monthly including heat & water.

**BAYBERRY PLACE**
Located one block north of Maple, on Axtell, just east of Coolidge, in the midst of the Birmingham/Somerset area.
Please call 643-9109
Open 9 - 5 daily & 10 - 5 Sat.

NOVEMBER SPECIAL
**FIRST MONTH'S RENT FREE***

**Summer Is Never Over...**
**at Westland Towers!**
Spacious one and two bedroom apartments offer high-rise living with:
- Spectacular balcony views
- Year round swimming in the indoor heated pool
- All new Club and Game Room
- Tennis courts
- TV-monitored secure entrances
- FREE private health club with exercise room and sauna
- An ideal location:
  - One block from Westland Mall
  - Adjacent to food markets and other services
  - Near I-275, I-94 and major surface streets

*New residents only
Leases must be signed prior to Dec. 1
HEAT INCLUDED IN RENT
WESTLAND TOWERS APARTMENTS
721-2500
Models open daily.
Located one block west of Wayne Road, between Ford and Warren Roads.
Presented by: FAI the hayman company

OPEN HOUSE NOVEMBER 21 & 22
**The Green Hill difference:**

**Do you come home to an apartment or a 75-acre estate?**
Most apartment living measures 600+ sq. ft. Ours measures over 3,000,000 sq. ft. Green Hill residents enjoy a gorgeous 75-acre estate setting of park and woodland, peace and tranquility. You're right next door to the I-275 corridor, Michigan's multi-billion dollar explosive growth area and just minutes away from I-96, a direct route to downtown Detroit. See our 1- and 2-bedroom luxury apartments, terrace residences and country townhouses on 9 Mile, 1½ miles west of Farmington Road in Farmington Hills.
**green hill**
APARTMENTS IN FARMINGTON HILLS
MODELS OPEN DAILY 10-6 PHONE 478-4664
* For Selected Apartments
John F. Uzzia, Builder/Developer