

Creative Living



Monday, December 21, 1987 O&E

(O)1E



designing ways
Eve Garvin

IN MY last column, I talked about California and the San Francisco look. Traveling south to Los Angeles you get an entirely different look. The look there is more glamorous, flamboyant, in keeping with the Hollywood flavor. It is a knockout look, most suitable for those surroundings but adaptable to other areas.

The Designers Group in the Troy Design Center has that look and emphatically says "Wow." Starting with the manager Harriet Paulozzi and on to the lines they represent, you get that Hollywood feel.

Case goods, occasional pieces, dining and bedroom groups, are manufactured by Ello. The upholstery there is Thayer Coggin and Preview. The Nicoletti line is all leather upholstery imported from Italy. The 950 fan chair, which won the most beautiful chair in the world award in 1985, is displayed here. Ello distributes the chair.

TO MOVE INTO a new subject, I would like to tell you that I have been asked to do a design forum in two parts for the National Council of Jewish Women. The dates are Jan. 13 and Jan. 20. On Jan. 13, my apartment will be open for the occasion. Ticket bearers will be shown through my apartment in the North Park Towers and we will then proceed to the Penthouse where refreshments will be served.

Jan. 20 will be devoted to answering problems which I hope you will present to me in writing on Jan. 13. On the 20th I will also put together a mock model of a house.

I look forward to seeing all of you and promise two eventful afternoons.

For information on tickets, call the National Council of Jewish Women office, 258-6000.

Eve Garvin is a Southfield resident who has been an interior designer in the area for many years. She welcomes questions and comments from readers. Send those to her in care of this newspaper, 36251 Schoolcraft, Livonia 48150.

Rekindling some old flames

AN ELECTRIC light is nice to read by, necessary for shaving or applying makeup and is certainly required for cooking when you want to see what you're doing. But other than those mundane things of life, they add little except light to the chilly almost unfriendly winter atmospheres.

Candles, on the other hand, flatter everything, casting a warm friendly soft glow on faces, reflecting in eyes, softening otherwise harsh elements of a room.

More than anything, they welcome people into a room, almost saying, "Come in, sit down, friend and relax." At the same time, they add a note of elegance, a lot of old-world charm and an ambience one simply can't get from a light bulb.

CANDLEHOLDERS COME IN an intriguing number of shapes and materials these days, some in the form of sculpture, others in sparkling crystal and still others designed to lend a light fragrance to the atmosphere.

Floor candlestands are making a comeback as glowing accents and single candleholders with candelabra overtones are important again, evoking memories of fringed piano shawls and tinkling prisms.

Here's a sampling of old flames guaranteed to lend a warmth of personality and hospitality to winter evenings.

— Rustie Shand

temptations

Rustie Shand

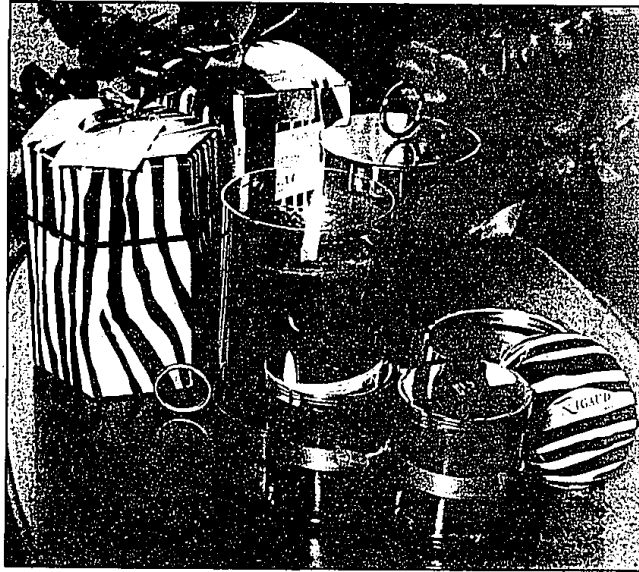

There's nothing like a softly glowing fragrance candle to set the scene, and Rigaud is the ultimate. Made in France since 1850, Jackie Kennedy Onassis made them popular in the U.S. Elegantly set in crystal with silver finished top and base, the Rigaud candle burns for 50 hours, filling the atmosphere with a delicate spicy fragrance while dispelling cigarette smoke and unpleasant odors. Bonwill Teller, \$25 to \$55.

At the left, these heavy iron cranes on turtle candleholders have an antique, weathered bronze finish. Below, a welcoming entry candle stands on the floor in a walnut finished footed stand. Tying in tasseled cord around the fat candle adds a touch of the baroque, \$85 each. Curiously Shoppe, Franklin Village.

Staff photos by Jerry Zolynsky

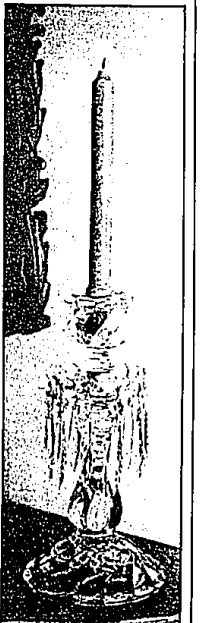
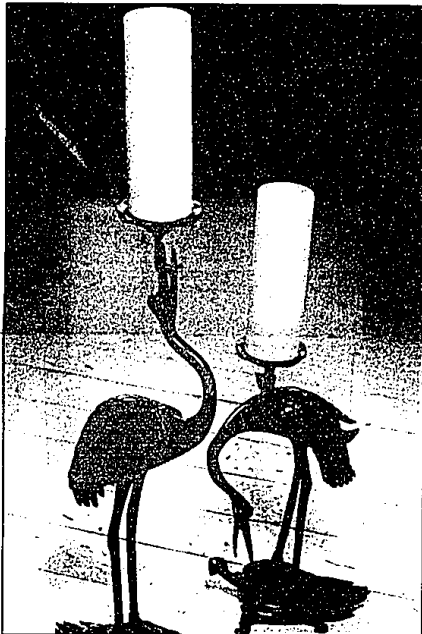

From the Victorian era comes this 12-inch crystal candlestick holder, complete with light refracting crystal prisms. \$155. Jeff Fontana Designs.



OFFICES PARTICIPATING IN THE "TOYS FOR TOTS" PROGRAM YOU CAN HELP!

Donate a new, unwrapped toy for a child of any age. Stop by or call any one of our Realtor Member Offices listed below:



Better Homes & Gardens-Birmingham
534 S. Woodward Ave.
Birmingham 647-1900

Better Homes & Gardens-Troy
908 E. Long Lake Rd.
Troy 689-3500

Better Homes & Gardens-West Bloomfield
4198 Orchard Lake Rd.
West Bloomfield 685-1122

Bordner Realty
4050 W. Maple Rd. Suite 216
Birmingham 645-1892

Max Brook, Inc.
300 S. Woodward Ave.
Birmingham 647-6700

Colwell Barber-Birmingham
770 Forest
Birmingham 642-2400

Cranbrook Associates, Inc.
1424 S. Woodward Ave.
Birmingham 645-2500

Chamberlain Realtors
876 S. Hunter Blvd.
Birmingham 647-6600

Chamberlain Realtors-West Bloomfield
7118 Orchard Lake Rd.
West Bloomfield 651-4400

Jack Christenson, Inc.
2296 W. Big Beaver Rd.
Troy 649-5000

Cranbrook Associates-Bloomfield
85 W. Long Lake Rd.
Bloomfield Hills 640-6500

Dean Appraisal Company
700 E. Maple Rd.
Birmingham 640-0040

Durbin Company Realtors
7000 Orchard Lake Rd.
West Bloomfield 651-2900

Earl Kern-Central
1740 W. Big Beaver Rd.
Troy 649-1000

Earl Kern-Maple
3006 W. Maple Rd.
Birmingham 642-6500

Earl Kern-Maple-West
29278 Orchard Lake Rd. #100
Farmington Hills 655-5888

Hall & Hunter Inc.
1732 W. Maple Rd.
Birmingham 644-6500

Hartnett, Inc. Realtors
2811 W. Maple Rd.
Birmingham 648-6200

Hepperd & Associates
Realtors
30024 W. 12 Mile Rd.
Farmington Hills 655-8670

Kingwey Associates
550 S. Woodward Ave.
Birmingham 642-4300

McIntyre Associates, Inc.
21 E. Long Lake Rd.
Bloomfield Hills 642-7747

Merrill Lynch-Bloomfield/Birmingham
1520 N. Woodward Ave.
Bloomfield Hills 646-9200

Merrill Lynch-West Bloomfield
4318 Orchard Lake Rd.
West Bloomfield 651-8100

Ralph Manual Associates
1821 W. Maple Rd.
Birmingham 647-7100

Ralph Manual Associates/West
Farmington Hills 651-0900

RE/MAX Associates
722 S. Ardmore Rd. Suite #128
Birmingham 640-0500

RE/MAX of Birmingham
296 S. Hunter Ave.
Birmingham 647-6600

Real Estate One-Birmingham
100 Southfield Rd. Suite 200
Birmingham 646-1800

Real Estate One-Bloomfield
4136 Telegraph Rd.
Bloomfield Hills 644-4700

Real Estate One-Lathrup Village
28000 Southfield Rd.
Lathrup Village 659-2300

Real Estate One-Troy
5800 Roxwood Rd.
Troy 628-1300

Real Estate One-Union Lake
1480 Union Lake Rd.
Union Lake 363-1511

Real Estate One-West Bloomfield
4312 Orchard Lake Rd.
West Bloomfield 661-6700

Ryder, Kinney & Bennett-Birmingham
239 S. Woodward Ave.
Birmingham 644-7000

Wear, Manuel, Bryder & Penke
296 S. Woodward Ave.
Birmingham 644-6200

Wear, Manuel, Bryder & Penke-Troy
4700 Roxwood Rd.
Troy 689-3500

Season's Greetings

From Sylvia Stern and all of us at Glen Oaks wishing you Happy Holidays and a Healthy New Year.

Stop in during the holidays and see our lavishly appointed ranch style apartments with approximately 2,300 square feet of luxury living space. From \$1,100

1/2 of first months rent FREE to first time rentals.

MODEL HOURS: Wed., Sat. & Sun. 12-5 p.m. or call for appointment

348-7550 SYLVIA STERN
LEASING CONSULTANT

Conveniently located across from Twelve Oaks Mall

Birmingham-Bloomfield Board of Realtors
The Nicest People in Town Selling
The Best Property Around