The OBSERVER REAL ESTATE MART

THE MOST COMPLETE USED & NEW HOME LISTINGS PUBLISHED TWICE WEEKLY IN OBSERVERLAND

1-1 Homes For Sale

NORTHVILLE--$22,900
Very nice 3 bedroom cedar shake ranch. 2 car garage, extra large lot. Plymouth schools. Five Mile and Haggerty Rd. area. Won't last. Call 261-8300

chamberlain

1-1 Homes For Sale

WORK AWAY your complete down payment on this doll house in Redford.

GROSSMAN REALTY
937-0140

OPEN SUNDAY 2-5

14375 ARDEN—3 bedroom brick ranch. Basement, 2 full baths, family sized kitchen with built-ins and dishwasher. 2 car brick front garage. All trim is aluminum covered. Triple track windows. $29,500.

32838 INDIANA—3 bedroom brick. Family sized kitchen and eating area with disposal and dishwasher. Full basement, 1½ baths. Immediate Occupancy. Will consider trade. $25,900.

BEL-MEN REALTY INC

BEL-MEN REALTY CO.
29102 Five Mile Rd.
LIVONIA
522-3010
MEMBER U.N.R.A. MULTIPLE LISTING

1-1 Homes For Sale

NORTHVILLE
1069 GRACE CT. Beautiful 5 bedroom colonial on treed, terraced lot. 2½ baths, family room, rec room in basement, 2½ car garage. $49,500.

219 DEBRA. The ultimate in a home. Superbly decorated, 3 bedroom ranch, slight contemporary, truly modern. Extras too numerous to mention. Professionally landscaped. $46,500.

CUTLER REALTY
349-4030

WESTLAND, FLORANE WOODS
A spacious 3 bedroom ranch with brick front. 18 ft. living room, 17 ft. kitchen. New quality carpeting in every room. Drapes, door-wall, 1½ car garage, dishwasher and stove. Immediate occupancy. Assume our 5¾ mortgage or FHA, $22,900. By appt. By Owner. 722-3443

REDFORD
Why Rent?
Sharp 3 bedroom ranch, built-in range and oven. CLOSING COSTS ONLY TO MOVE.
GA 5-7300 KE 8-5252
Weldon Clark
27492 FIVE MILE ROAD

1-1 Homes For Sale

OUTSTANDING VALUE
Spacious Livonia brick tri-level featuring impressive 24'x23' family room. Other features of this 3 or 4 bedroom beauty are kitchen built-ins, 2 baths, 2 fireplaces and attached 2 car garage. Price of $37,500 includes much more. Call 261-8337, ask for Jackie Hardy.

chamberlain

LIVONIA, superb brick ranch, 3 bedrooms, 1½ baths, fireplaced family room. Carpeting and drapes. Finished basement with rec. room, office and work shop. 2½ car garage. Above ground pool with deck. Pine lakes school lot. Assumable mortgage. $33,900.

SHUSTER, REALTORS
626-0400 444-5540

BLUE GARDEN APARTMENTS
- Children Welcome
- Activities Hall
- Swimming Pool
- Private Balconies
- Drapes Furnished
- Fully Carpeted
- Soundproof

FROM $165
In Westland on Cherry Hill between Venoy and Merriman
729-2242

FOR SALE or rent. Brick 3 bedroom, full basement. In Livonia, 19171 Westmore. Call 476-7920

SOUTHFIELD—BY OWNER
Washington Hts. Sub. 3 bedroom brick ranch, attached 2 car garage, newly decorated, radiant heat, attic fan, 100x180 beautifully landscaped corner lot. Asking $31,500.
OPEN SUNDAY 12-5 P.M.
23756 Mapleridge
(South of 10 Mile, West of Northwestern)

SOUTH LYON
SUBURBAN LIVING. Large tri-level with 4 bedrooms, 3½ baths, in-ground swimming pool, 2 car garage, on a lot 100x190 in excellent condition. Only 5 years old. All for $59,500.

ELLIS
20720 Middlebelt 476-1700

1-2 Condominiums For Sale

WILLOW BROOK CONDOMINIUM
Hurry, only One Garden Apartment Left!
Carpeted—Private Garage
Central Air Conditioning
In a quiet, secluded residential area in the City of Plymouth
Only $18,990
Main St. & Ann Arbor Rd. area East on Byron to Ford St.
OPEN SAT. & SUN., 1-6 p.m.
Michigan Condominium Sales Co.
886-4880

1-2 Condominiums For Sale

REDFORD TWP.
ONLY 3 LEFT
2 BEDROOM DELUXE APARTMENTS
CLOSE to 1,200 sq. ft. of luxurious living. 1st floor, central air conditioning, carport, heated swimming pool, private balcony. Full dining room. Kitchen equipped with Hotpoint appliances and breakfast area. Tiled baths, wet plaster, full basement. Maintenance cost, only $40 per month. Priced at

$29,900 to $31,900
15215 Garfield Ave.
South of 5 Mile Rd.
Between Telegraph and Beech
Shown by appointment only.
PAUL BORAKS
KE 8-5400 KE 8-7650

BEAUTIFUL 2 bedroom, 1½ bath condominium in Chapel Hill, Ann Arbor, central air conditioning, carpeting, built-in dishwasher, stove, 3 months old, selling below new model prices. After 5 p.m. 663-0904

1-5 Mobile Homes

FARMINGTON AREA. Twelve new mobile homes on display. From $4,595 and up. Lots available. 476-4072 or 474-5480

VENTURA 1959, 10x50, extra large living room, 2 bedrooms; sold on lot, Plymouth. $2,975. 455-9217

COTTAGE TRAILERS, 1959 Lakes, 10x46, $2,295; 1957 Buddy, 8x43, $1,495. Very good condition. 476-4072 or 474-5480

CHAMPION 1970 Deluxe, 12x60, washer, dryer, custom skirting, shed, humidifier, all appliances. On your lot. $1000 and take over payments $75.82 month. 453-3731

COUNTRY ESTATES
LIVE LIKE A MILLIONAIRE
Specialists in pre-built relocatable homes, 20x20—34x81 and all sizes from 12x50 and up. Prices from $4,495 and up include complete set-up on lot. Sites available in our beautiful Mobile Home Community with swimming pool and recreation hall. Featuring Guerdon Homes, Pacemaker, Princess, Springbrook, Fawn, and Champion.
437-2046
58220 W. 8 Mile
Open Sun. 1-6 p.m.
Mon. thru Sat. 9-7 p.m.
5 Miles W. of Northville

MANNOR 1967, 12x56. Air conditioned. Washer, furnished. Assume 6¼% mortgage. 476-2184

SOUTHFIELD AREA. Repossessed, 12'x52', two bedrooms. Good condition. $4,495. Lots available. 476-4072 or 474-5480

OVERSTOCKED. New 12'x44', two bedrooms. Gun furnace, many extras. Ideal for cottage. $3,995. 476-4072 or 474-5480

10x50 MARLETTE, to be moved, see during week; closed Sat. noon and Sun. 28495 Joy Rd. 421-1366

1-7 Lots & Acreage For Sale

80x150 FT. LOT. In developed area, Cape Coral, Florida. GA 7-7107

BY OWNER, 10 to 27 acres on North Territorial, and Spencer Roads. Approximately 2,400' feet frontage. $3,000 per acre at 10% down or make offer. 1-305-886-5353

1-8 Lake Property

HUNTER'S SPECIAL
Neebish Island. Furnished cottage and 20 scenic wooded acres. Good deer, geese, ducks. $7,000. Terms. Also 10 wooded acre site, $3,000. Owner.
356-3023

1-11 Commercial, Industrial

NEW INDUSTRIAL BUILDING
for lease
1,800 sq. ft. of INDUSTRIAL
TWO OFFICES
All or Part Available
Merriman-Schoolcraft area
427-1543

CHOICE LOCATION
Will build to suit. 1,200 sq. ft. Farmington area. Grand River and Whittaker. 464-9974

Commercial Lot in Plymouth corner of Wing and Deer. 132x132.
DIBBLE REALTY
453-1020

1-14 Real Estate Wanted

PROPERTY WANTED
We pay cash. No points, no commission. Ask for Bill Taylor.
JOHN H. HUSSEY
22286 Farmington Rd.
477-5310

LAWYER pays cash. Call my agent. 278-2145, 565-7420

CASH
IN ONE HOUR FOR YOUR PROPERTY
JAY 425-1500

ALL CASH
HIGHEST PRICE FOR YOUR HOME, LAND CONTRACT, FLATS AND APARTMENTS. IMMEDIATE SERVICE. CALL NOW!
9 A.M.-9 P.M.
537-8540
MURRAY
26193 WEST 6 MILE

CASH! CASH! CASH!
All cash in 24 hours for your home or equity. No waiting, no delay. Call us and you will get more money.
ADVANCE
6876 MIDDLEBELT
GA 7-5400

1-14 Real Estate Wanted

Absolutely
Top price paid for property in all western suburbs. Call today. No obligations.
Myers-Hill
538-6699

WANT ACTION? Then Money Talks!
Cash For Your House
Top Dollar Paid
427 5828
Ask for Mel Whitsell
INVESTMENT BUYER

QUICK CASH INVESTMENT BUYER
Call 427-5420
Frank Chandler, Agent

1-15 Business Opportunities

HUSBAND and WIFE
An opportunity to be in business for yourself in the wholesale field. $7,500 possible 1st year. For interview call Gordon Barnes between 3-5 p.m.
538-4178

FUNERAL HOME Site. Ideal site. 2½ acres already rezoned. Available on West Maple Road, east of Orchard Lake Road in West Bloomfield Township. Days, call 335-6683. Evenings, 626-8286

SEPTIC TANK cleaning business and two trucks. Make offer. 353-5684

2-1 Apartments For Rent

WEST OUTER DR.
1 AND 2 bedroom deluxe apartments. Air conditioned, elevator, heated pool. All utilities except electricity.
533-0340 533-5213
353-0770
Evenings — 533-3827

16423 SCHAEFER just south of 6 Mile. 1 and 2 bedrooms. New building. All modern conveniences. Reasonable rate.

Children Welcome
Plymouth Square Apts.
1450 Ann Arbor Rd., Plymouth
At Sheldon Rd. 2 bedrooms, stove, refrigerator, air conditioning, pool, play area. Close to everything. Manager.
455-1256

3 ROOM furnished apartment, all utilities furnished including heat. 11256 Laurel, Livonia. Vicinity Wayne, Plymouth Rds.

VILLAGE SQUIRE APARTMENTS
FORD RD. BETWEEN NEWBURG AND HAGGERTY RDS.
RENTAL INCLUDES
CARPETING
DRAPES
CENTRAL HEAT AND AIR CONDITIONING
SWIMMING POOL AND COMMUNITY BUILDING
SAUNA AND TENNIS COURT
ALL UTILITIES EXCEPT ELECTRICITY
ONE BEDROOM $159
TWO BEDROOM $184
FURNISHED MODELS OPEN DAILY
358-5550

LIVONIA, clean 1 and 2 bedroom furnished apartments $135-$155 per month. Call Nada, KE 3-7272

BROUGHAM MANOR APTS.
Wilcox and Schoolcraft
NOW AVAILABLE
1 and 2 bedroom APARTMENTS
Plymouth's finest concept in luxury apartment living. Apartments include air conditioning, carpeting, G.E. appliances, heated swimming pool, bathhouse, security intercom and barbeque grills. Contact our Manager at
455-1215
We will be happy to give you the Grand Tour

"BRYN MAWR" of Plymouth offers spacious 2 bedroom apartments. Custom features! 453-6676

Westland Estates Apts.
6843 N. Wayne Rd.
Between Warren, Ford Rds. 1 and 2 bedrooms, $150 and $175. Swimming pool, community building, carpeted, draped, appliances, garbage disposal, air conditioning, hot water, heat. 1 year lease. No pets.
721-3600

LIVONIA
New luxury apartments
One and two bedroom, heat, appliances, disposal, carpeting, air conditioning, recreation room, parking, $165-$180 month.
14950 Fairfield, Livonia

2-1 Apartments For Rent

AVON HOUSE
Nice 1-bedroom apartments, carpet, drapes, air conditioned, disposal, walk-in closet, TV monitored lobby. $155 per month.
16840 Telegraph
(Near 6 Mile)

BACHELORETTE apartment in private home for working girl. $17.50 per week. 349-3887

CHATEAU RIVIERA
IN SOUTHFIELD. Very spacious 2 and 3 bedroom apartments. Ideally located. Immediately south of 9 Mile on the Southfield Service Dr., just a few miles from Northland, yet in a totally residential setting. Carpeting, balconies, eating space in kitchen, equipped with every convenience. Covered parking area, air conditioned pool. From $280. Adults, no pets. Call 353-7730 or see Resident Manager.

FORD, Canton Center Rd. 3 cozy rooms. Security deposit. LU 2-2377 or 453-8908

JAMESTOWN
APARTMENTS
FARMINGTON'S FINEST
On Grand River at Halstead Rd. Just 2 miles west of downtown Farmington.
CALL
477-3990

CREST PARK Apartments. 1 bedroom, stove, refrigerator, carpeting, heat, air conditioning, pool, $150 monthly. Call 455-1382

PLYMOUTH 2 BEDROOM APARTMENTS
1 and 2 bedrooms
$170 and $190
Children under 2 years. No pets. Call . . .
453-2244

PLYMOUTH TWIN ARBORS
from $167.50 monthly
- Gas Heat and Hot Water
- Built-in Dishwasher
- Completely Carpeted
- 1 and 2 Bedrooms available
- Children Welcome
- Immediate Occupancy

RESIDENT MANAGER
455-3020
39670 GREENVIEW RD.
S. Side of Ann Arbor Tr.
Between Hix and Haggerty Rd.

APARTMENT, nicely furnished, 3 rooms and bath, near Middlebelt and Plymouth Rd. Call GA 1-9018

HAWTHORNE CLUB
NEW LUXURIOUS 1-BEDROOM APTS.
FROM $155
7542 Merriman Rd.
Apt. 302
Rent includes carpeting, heat, air-conditioning, all Frigidaire appliances, soundproof walls and floor, pool and clubhouse.
Spectacular view. Immediate occupancy.
261-6955 358-5550

UPPER income, in northwest section of Detroit. 1 bedroom, heat furnished. 427-4503

Parkway Apartments
City of Southfield
2 bedroom luxury apartments
Beech-Daly at Shiawassee
1 Block north of 8 Mile, behind K-mart Shopping Center
357-2503

1 BEDROOM apartment, modern, 10 Mile Road West of Novi Road, $80 per month. GA 7-5784 or 425-4500

NEW APTS.
One bedroom, central air conditioning, range, refrigerator, carpeting, drapes, heat. Near Telegraph-5 Mile Rd.
255-6287

FOUR room apartment, utilities furnished, middlesage couple preferred. $130 month. Apply Apt. 2 between 5-6 p.m., 1287 So. Main St., Plymouth.

2-1 Apartments For Rent

PLYMOUTH. One and two-bedroom apartments. Heat, water, stove and refrigerator furnished. 453-4109

Chatsford Village Apts.
New 1 bedroom Apartment Completion and occupancy for Dec. 1st.
$165 month
Includes carpeting, drapes, heat, air conditioning.
½ Mile from Oakland Mall
FOR INFORMATION OR APPOINTMENT—CALL DAILY 9-5 P.M.
354-3388

FURNISHED apartment, adults only. Call GA 2-9795

CITY OF WESTLAND
1 and 2 bedrooms, carpeting, drapes, refrigerator, stove, air conditioner, pool, 1 bedroom from $175, 2 bedroom from $195.
CALL 728-2880

2-1A Townhouses For Rent

AT WALDENWOOD
SOUTHFIELD'S most unique and desirable TOWNHOUSES on a lovely wooded site on west 10 Mile Rd., east of Telegraph. 2 and 3 bedrooms, 2½ baths, family rooms — every modern luxury. From $225. Call 353-1372 or see Resident Manager. No pets.

COACH HOUSE
1 and 2 bedroom APARTMENTS and 2 bedroom TOWNHOUSES. From $210. Within walking distance of Northland on Providence Dr. Diverse floor plans to choose from. Call 353-1070 or see Resident Manager. Adults, no pets.

2-3 Homes For Rent

FARMINGTON, attractive cozy 4 large bedroom, 1½ bath guest house. Fireplace stove, ideal for children with large play area, and nearby schools. No pets, abundant parking. Shown Saturday and Sunday 2 P.M.-3 P.M., 23705 Middlebelt.

6 MILE-Grand River area. Sharp 3 bedroom brick, 1½ garage, finished rec. room, 1½ baths, $200 mo. Call GA 1-4392

CITY OF FARMINGTON. Custom three-bedroom ranch, fireplace, full basement, garage, lease, $280 plus security. 474-8059

WESTLAND. Beautiful neighborhood. New brick ranch, three bedrooms, family room, basement. Close to schools, $248 monthly. CR 4-5372

TWELVE MILES north of Ann Arbor. Three-bedroom furnished house. Available till June. Security required. South Lyon. 437-2610

GARDEN CITY. Five rooms. Newly redecorated, $210 per month, $300 security deposit. No pets, two children. GA 2-2081

3 bedroom brick plus den—Westland - Wayne Schools, $200 plus security. Has some furniture.

Pierson Street between Jay and Warren, 3 bedroom brick basement, carpeting, $195 plus security.
LOVE
31291 Plymouth Road
422-9278 261-6060

TWO-BEDROOM brick, finished basement, garage, carpeting, draperies, stove and refrigerator included, $180 plus security deposit. Seven Mile, Southfield area. 237-4281

TWO BEDROOM home near 8 Mile Rd. and Inkster. No more than one child, no pets. Security deposit required. $180 per month. 626-1808

NEAT 2 bedroom home. Large kitchen; utility. 8 Mile-Merriman. 1 child. No pets. $200 plus security. 476-4457

WESTLAND. 3 bedroom brick, fenced yard, 2½ car garage, newly decorated, carpeting throughout, $200 month, $400 security; no pets. KE 1-8283

PLYMOUTH AREA. 3 bedroom brick, 2 car garage, carpeting, drapes, newly decorated, immediate occupancy, security deposit required, $275 month. 455-0063

TEMPORARY rental near Annapolis Hospital in Wayne. Three-bedroom brick ranch, basement, garage, fenced, $150 a month. Agent. 427-9030

TEMPORARY rental, Mayfield-Eight Mile section in Livonia; two bedrooms, $90 per month, plus security deposit. Must have good credit. 427-9030

2-1 Apartments For Rent

Family Living at
SOUTHLAND TOWNHOUSES
Spacious 1, 2 and 3 Bedrooms
3 Bedrooms From $129
- "Your own private entrance"
- Gas heat—Hot water
- Completely carpeted
- Whirlpool refrigerator
- Gas oven and range
- Garbage disposal
- Large walk-in closets
- Community activities building
- Large playground and picnic area
- Children welcome

All utilities including electricity
Rental Office Open 11-7 Daily including Saturday and Sunday
941-4061 941-3556
Eureka Road west of Beech Daly in the City of Taylor

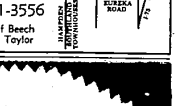

the SIGN of PERSONAL SERVICE

EDWARDS-LENZEN AND ASSOCIATES Real Estate

TELL SANTA YOU MOVED
into this sparkling 3 bedroom ranch, newly decorated and carpeted throughout. 19 ft. living room with fireplace, separate dining area, covered patio, almost a 3 car garage, washer and dryer. Large lot, close to schools and shopping. Assume 5¾% VA mortgage. Immediate occupancy. Only $27,900.

CHESTNUTS
roasting on one of the two fireplaces will make Christmas even more enjoyable this year. 3 large bedrooms, separate dining room, cheerful kitchen with doorwall to patio. 4 Zoned heat, full tiled basement, large lot on a secluded winding street. A must to see. Only $41,900.

Thinking of selling? Why not consult a Professional? Call June Steger

33110 W. TWELVE MILE ROAD
FARMINGTON, MICH. 48024
477-4700

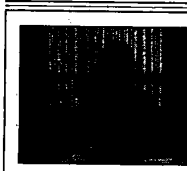

12 MILE Greenfield area, 3 bedroom brick ranch, beamed ceiling living room with fireplace, carpeting throughout, air conditioned. $25,900.

LUXURY 4 bedroom colonial, 10 Mile and Southfield, 2½ baths, dining room, family room with fireplace, centrally air conditioned, electric garage openers, full basement. $34,900.

SHIRLEY HELLMAN
Believes that the client is the most important person in her business. She has made this the purpose of her work and her success can be attributed to the excellent relationships she has obtained.

EVERGREEN and Southfield, 1½ story, 3 bedrooms-2 up and one down, living room with fireplace, dining room, family room, lot 100x200. $25,900.

11 MILE and Southfield, 3 bedroom brick ranch, living room with fireplace, lovely corner lot with snow capped trees. $26,900.

LATHRUP VILLAGE
11 Mile and Southfield Road, brick colonial, 4 large bedrooms, 2½ baths, formal dining room, 1st floor laundry room, screened porch, 2 fireplaces, gas barbecue, fenced yard, immediate occupancy. $49,900.

BEACON SQUARE
Lovely 4 bedroom 2½ bath colonial in top subdivision. Central air, paneled family room, built-ins in kitchen, attractive fieldstone front, attached garage. $46,900.

PHONE: 353-9000

chamberlain
SOUTHFIELD RD. at 11 MILE companies

1-14 Real Estate Wanted

YORK 7
WANTS YOUR HOME

GUARANTEED SALE
We offer your home at the market price. We commit ourselves in writing to buy the property anytime during the listing.

IMMEDIATE CASH SALE
WE BUY YOUR HOUSE ALL YOUR MONEY IN 2 DAYS STAY 60 DAYS AFTER SALE

TRADE
BECAUSE OF OUR EXTENSIVE ADVERTISING PROGRAM WE ARE ABLE TO TAKE YOUR PRESENT HOME IN TRADE. CALL FOR DETAILS.

FREE PROMPT APPRAISAL WITH NO OBLIGATION
YORK REAL ESTATE 261-4600 30610 FORD RD.

REDFORD RANCH
Clean as a whistle 3-bedroom face brick ranch. Quality features throughout, carpeting, 1½ baths, modern kitchen with disposal, rec. room, forced air gas heat, garage, low taxes. See today at $28,900. Terms available.

REDFORD TWP.
Spic 'n span, 3 bedroom ranch, newly decorated, plush carpet throughout, modern kitchen, F.A. gas heat, 1½-car garage, nicely landscaped, highly desirable area. $19,900, FHA Terms.

FARMINGTON
8 Mile-Farmington. Newly listed 4 room starter and ideal for retired couple. New gas furnace, new roof, 34 ft. living room, aluminum awnings, garage. Huge lot. Plenty of room to add on. Close to everything. $16,900.

FARMINGTON
11 MILE-MIDDLEBELT
OWNER ANXIOUS, LINCOLNSHIRE ESTATES — Like new 8 room custom colonial, 4 huge bedrooms, master has dressing room and walk-in closets, formal dining room, 25' family room with natural fireplace, ultra modern kitchen with nook, carpeted throughout, 2½ baths, gas fired hot water heat, patio, attached 2-car garage, nicely landscaped lot. $49,900. Terms available.

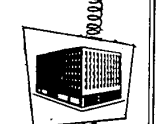

PLANNING TO SELL?
We will be happy to explain our unique sales program to you . . . It only takes a minute and we have many clients waiting for that just right home.
OR ASK ABOUT OUR TOP CASH PROGRAM

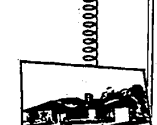

JOHN H. HUSSEY CO.
Main Office 20340 W. McNichols—Farmington Office 23286 Farmington Rd.
477-5310

1-1 Homes For Sale 1-1 Homes For Sale 1-1 Homes For Sale

Westdale Co. Realtors
17 Branch Operations in Grand Rapids, Lansing, Kalamazoo, Holland

REDFORD TWP. LUXURY LIVING
3 bedroom Roman brick ranch, family room with fireplace, 1½ baths, rec. room with bar, large custom kitchen, in ground pool, 2½ car garage. Built 1964. Call 533-8550. After 9:00 call Kirk Wangbichler, 356-4228.

ASSUME 4¾% IN LIVONIA
Desirable 3 bedroom brick ranch, family kitchen complete with built-in range, oven and new kitchen aid dishwasher, large dinette with sliding door wall. Insulated finished rec. room with refrigerator included. Call 533-8550. After 9:00 call Bob Heindrichs, 522-2152.

NOTICE TO SELLERS
Transferred or moving out of town. We have 17 Branch operations in Grand Rapids, Holland, Kalamazoo, Lansing and Metropolitan Detroit. We are one of the largest Realtors in the nation. Let us help you make that move a smooth one. We don't want all the business . . . just yours!

OPEN 9 to 9
25700 Plymouth Rd.
KE 3-8550

SEAL OF VALUE Westdale CO. REALTORS ONE OF THE NATION'S LARGEST

NOW RENTING WOODCREST VILLA IMMEDIATE OCCUPANCY
- Air Conditioning
- Decorator Drapes
- Corner Fireplace in Every apartment
- 1 and 2 Bedrooms
- Completely Carpeted
- Heat & Hot Water Furnished
- Membership in Woodcrest Club
- Hotpoint All Electric Kitchen
- Covered Carport Parking
- Indoor-Outdoor Pool
- Sauna and Steam Bath
- Balcony or Patio

from $225 per Mon.
PHONE 261-8010
In Westland . . . At Lookout Ridge of Holliday Forest and Preserve
8381 WAYNE ROAD Bet. JOY & WARREN
Decorator Finished Models OPEN DAILY & SUN.