

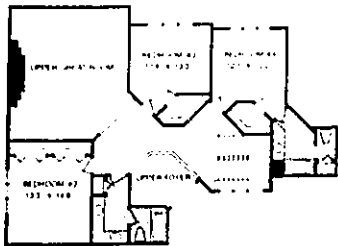

The Sheffield

The four-bedroom Sheffield is a classic contemporary with soft English influence. Immediately noticeable is the 33-foot covered entrance walk leading to the large, free-form, two-story foyer with angled walls and bridge. The kitchen features solarium windows, two-story foyer, island and hardwood flooring. The master bedroom has a large bay window and pan ceiling. The master bath has a Jacuzzi, solarium window wall, attached deck. The traditional dining room, with wood awning windows, has spacious decking surrounding it. The library has built-in bookshelves, a spacious bay window. The great room has a vaulted ceiling, fireplace and wood awning windows. Approximately 3,700 square feet, the house has 3½ baths and is in the \$300,000-\$540,000 price range. Interior design by J. L. Hudson's.

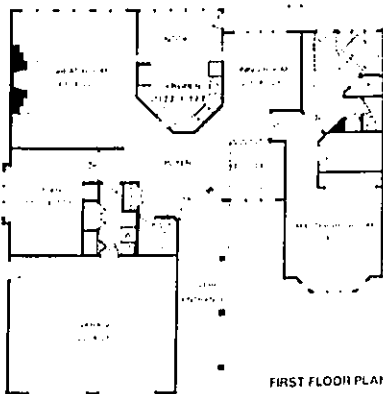

Sign up for a
WICKE'S CREDIT CARD
 Get a FREE OP T-SHIRT

SUMMER HOME IMPROVEMENT Sale

60# Concrete
\$1.99

10' x 14' Deluxe Deck Package
\$499

Lifetime Guarantee!

TREATED PATIO DECKS

8' x 10' package **\$89** 10' x 14' package **\$168** 12' x 16' package **\$238**

 <p>6' Wood Patio Doors</p> <ul style="list-style-type: none"> 1/2" thick safety glass White primed exterior finish Screen and hardware <p>\$379⁰⁰</p>	 <p>Roofing Shingles Classic Plus</p> <ul style="list-style-type: none"> 30-year life expectancy Self-cleaning asphalt shingles 1" thick deck cover 120 sq ft 15-mil glass mat construction <p>\$5⁹⁹ bundle Asphalt 17.69 bundle</p>	 <p>24" Jamestown Vanity</p> <ul style="list-style-type: none"> Decorative white & tan 2" thick solid top 2" thick solid base 2" thick solid cabinet 2" thick solid drawers 2" thick solid doors 2" thick solid legs <p>\$138⁸⁸</p>	 <p>12 Tuff-R Sheathing</p> <ul style="list-style-type: none"> 1/2" thick 1/2" thick 1/2" thick 1/2" thick 1/2" thick 1/2" thick 1/2" thick 1/2" thick <p>\$5⁴⁹</p>
 <p>3 1/2" R-11 Kraft Faced Insulation</p> <ul style="list-style-type: none"> Great for walls and floors Ready-to-use flange The higher the R-value, the greater the insulating power. Ask for fact sheet. <p>\$5⁹⁹ 40 Sq Ft Roll 6 x 15 Unfaced 23' sq ft</p>	 <p>1/2" Regular Drywall Panels</p> <ul style="list-style-type: none"> 4'x8'x1/2" \$3.49 4'x10'x1/2" \$6.69 4'x12'x1/2" \$7.99 4'x14'x1/2" \$9.29 4'x16'x1/2" \$10.69 	 <p>52" Classic Ceiling Fan</p> <ul style="list-style-type: none"> Decorative white & tan 2" thick 2" thick 2" thick 2" thick 2" thick 2" thick 2" thick <p>\$44⁸⁸</p>	 <p>Shovel, Rake Or Hoe</p> <ul style="list-style-type: none"> 45" handle Tempered steel Practical and economical tools for your garden <p>\$3⁸⁸ Each Reg. \$5.99</p>

Store Hours:
 Mon.-Wed. 8-6; Thurs. & Fri. 8-7
 Sat. 8-5; Sun. 10-3

ROCHESTER
 2230 CROOKS RD.
 1st Blk. West off Crooks
 North of M-59 Expressway
 Phone: 852-5881

Just Say CHARGE IT!

