500 Help Wanted

CABLE TELEVISION INSTALLERS' We'll train. Need self-motivated, aggressive people willing to work outdoors. Career-minded individuals willing to learn a trade should apply. Send resume to: P.O. Box 2, Attention: United Cable, 4500 Delemere, Royal Oak, MI 48073.

LIAS DELIVERYMAN wanted for Gilbert Queen, 4970 Livernois, Troy.

CAMERA PERSON/ STRIPPER/PLATEMAKER

Person needed for Camera Dept. for preparation of stripping film for proper placement & registration and preparation of press ready metal plates for single and multi color presses. Must be familiar with camera - dark room - stripping, film layout, platemaking, proofmaking, and quality control. Send resume or apply at:

ADISTRA CORP.
101 Union St.
Plymouth, MI 48170
Attn: Personnel

CAMP DIRECTOR - for residential summer childrens camp. Located on Hogan Lake. Must have good administrative abilities & interest in young people needed for full time seasonal position with part time work during off season. Traditional-style camp offers a 35h workweek in aquatics. Other positions also available. Send resume to: Camp Wimpfheling, CAmp Westminster, 17587 Hubbell, Detroit, MI 48235. 313-341-2697

CAREER AS A NANNY

No experience necessary. We train you to become a professional nanny. Full and part-time work available. Benefits/paid vacations. Call for appointment.

540-4960

CAREER OPPORTUNITY

Nationwide inventory service has immediate openings for Plymouth, Jan. 11th, start. This is not temporary employment. No experience necessary. Will train. Must be able to start. Merit pay increase. High school graduate, total compensation. Applications being taken Jan. 10th.
8AM - 6PM, at 31157 Plymouth Rd., Suite 210, Livonia. 591-0900

CARPENTER/CABINET MAKER

Plymouth/Novi based decor manufacturer requires experienced cabinet maker. Knowledge of a must. Work reference required. Excellent benefits package. Salary based on experience and qualifications. For appointment call 453-1184

CARPENTER CREW LEADER

Weatherization Work
Year round employment
40 + hrs. per week
Great company & benefits
EXPERIENCED ONLY NEED APPLY
846-7770

CARPENTERS HELPER

Kitchen/Formica/Carpentry work. Westland area. Experience helpful. $4.50 an hour. 326-5025

CARPENTERS

Roughing experience necessary. 543-3864

CAR WASH ATTENDENTS

Make or female, good starting wage with frequent pay increase. We also have openings for sales people in our drivaway; hourly wage plus excellent commission. Full & part time positions available. Applications being accepted at Faris Auto Wash, 24905 Telegraph, (just S. of 10 Mile).

CASHIER - Apply at Kelly's Liquors, Inkster, full and part time. Over 21, Sun. Sun. Sales Clerk Party Shop, 824 So. Main, Plymouth.

CASHIER

Full & part-time for Amoco service station in downtown Plymouth. Call Mark between 6 & 4 PM. 459-1350

CASHIER
Full time - Over 18
Garden City Area
421-8683

CASHIER - morning shift, 7am-4pm Mon. thru Fri. Experience preferred but will train right person.Bonus bucks, apply in person at 33400 Plymouth Rd., Livonia

CASHIER - needed for swing shift. Above average wage. Full time, plus a pleasant working conditions. 31301 Plymouth Rd. Livonia. 427-8150

CASHIERS - All shifts.
Apply at: Mobil Oil, 33330 - W 8 Mile, Farmington

CASHIERS

COLLEGE STUDENTS - part time cashier positions available, flexible hrs. to work around your personal schedule. Apply at Warren Prescription, 32910 Middlebelt, Farmington Hills 855-1177

CASHIERS

Farmington Hills Co. has full & part time positions available. Flexible hours, students welcome. Good starting pay, bonuses, benefits.855-3840

CASHIERS

FULL TIME
Starting wage is up to $4.25 hour depending on experience. Benefits include medical plan, bonus program, paid vacations. Apply at: Total Petroleum, 8 Mile & Berg, 8 Mile & Shiawassee, Grand River & Inkster, Ann Arbor Trail & Telegraph, Michigan Ave. & Telegraph, Cherry Hill & Venoy, Cherryhill & Newburg.

CASHIER, stock, baker, all positions available. Apply in person: American Bulk Food, 1900 S. Rochester Rd. Rochester Hills.

CASHIER/STOCK POSITION

Permanent, part time. Bulk Food Warehouse (Wayne & Warren Rd. Westland. 525-2922

CASHIERS

USHERS

CONCESSION ATTENDANTS

Part-time positions available at SHOWCASE CINEMAS in PONTIAC. You can work in the exciting world of movies. Take advantage of our flexible schedules, move passes for you & your immediate family. Apply in person daily Noon-2pm and 6-9pm.

SHOWCASE CINEMAS
2400 OR 2400 E. TELEGRAPH RD.
PONTIAC

CASHIER - $5.00/hr, full time. Apply in person to Kitts Industrial Tools, 37600 W. 8 Mile, Farmington Hills, MI. Between 9am-5pm

CATALOG ORDER DESK

Permanent part time and full time positions available. Pleasant phone personality and good telephone/typing skills a must. Flexible hours required. Apply at: Kitty Kitty Mittens, Thru Friday, 9:30AM-5PM at Nesor's Inc., 22270 Haggerty Drive, Novi (between Nine Mile & Meadowbrook). Competitive wages, benefits and commission. Non smoking office.

CHAIN OF PENZER, 10 Minute Oil Change Center, seeking full time help. Call 358-1024

CHEMICAL PLANT

needs Formulator helper. Experience preferred. 471-7588

CHILD CARE Aide/Arbor School Program with children, ages 6 thru 12. 2:30pm-6pm, Mon.-Fri. $4 per hr. 278-6879

CHILD CARE ASSISTANT

Day time Mom needed in Redford home care, for infants & toddlers. Plan crafts, play outside, read books. Experience helps. Mon-Fri 8-5pm. 861-2508

CHILD CARE ASSISTANT - needed immediately, loving dependable, Monday Friday 7:15am to 1:15pm, must have car or snowmobile, washer machine. Bloomfield 855-1973

CINNABON at FAIRLANE, a food & beverage outlet, is looking for bright, energetic people to work part time or full time. All shifts available. Above average pay. For an interview, call Steve 698-4558

500 Help Wanted

CHARTER TWP. OF REDFORD
EMPLOYEES' CIVIL SERVICE COMMISSION

The Charter Township of Redford is accepting applications for the position of DEPARTMENTAL AIDE IV in the Department of Parks Weeds
Salary: $8.12 - $8.34 per hour.

MINIMUM REQUIREMENTS: Typing 70 wpm., Dictation 90 wpm. Graduation from High School or equivalent, two (4) years of responsible secretarial experience.

Apply in person at:

CIVIL SERVICE OFFICE
15145 Beech-Daly Rd.
Redford, MI., 48239

Applications will be accepted between the hours of 9 AM. and 4 PM., Monday through Friday. Closing date for filing: Friday, January 27, 1989.

The Charter Township of Redford is an equal employment opportunity employer and is seeking qualified female and other minority applicants as well as white applicants without regard to race.

CHILD CARE CENTER

TODDLER TEACHER

For school age child care center. Responsible for the educational planning & supervision of the toddler program. Prior experience, references mandatory. Bachelor's or Associate's degree preferred.

TEACHING ASSISTANTS

Needed to support the teaching staff and include care giving. Early childhood work experience a plus.

Call, Pontiac Osteopathic Hospital Child Care Center: 338-7090

Child Care Counselor

Needed to work with developmentally disabled youth in Oakland County Agency. Entry level social work background or equivalent experience & training experience with EI populations. Knowledge of behavior management experienced in residential setting and collaborative approach with parents/families. Applications being taken Jan. 10th.
8AM - 6PM, at 31157 Plymouth Rd., Suite 210, Livonia. 591-0900

CONTROLLER

Responsible for sixth person Accounting Dept. of $19 million dollar manufacturing company. Requires strong financial, analytical background. Must be self-motivated & manage computer cost accounting systems. Key person position requires management & interpersonal skills. BA in accounting, 5 years experience required. MBA or equivalent work experience preferred. Controller, P.O. Box 99542, Troy, MI. 48099-9542.

COOK and KITCHEN HELP

Needed for nursing home. Apply at: Waterbury Care Center, 21017 Middlebelt, Farmington Hills or call contact Gary at 476-8300

COOK

11am-7:30pm shift. Apply in person Monday thru Friday, 10am-3pm. Kensington Country Center, 29810 Plymouth, Livonia.

COORDINATOR FOR Farmer Jack's demonstration program. Involves customer service & administrative duties. No health benefits but frequent raises. Call Intromarketing. 540-8010

COORDINATOR wanted for French exchange organization to begin implementing 1989 summer programs. Job is good supplemental income working part-time from home. Meet interesting people and broaden your contacts at an international level. For more info write to: LEC, 302 Harbor Pnt.Dr. #1, Mt.Pleasant,SC 29464 or call 803-881-4964

COPY MACHINE Operator - needed for Quick Print shop. No experience necessary. Benefits. Call Connie at 645-8055

COSMETIC DEPARTMENT MANAGER

Experienced in all phases. Good pay, commission, ideal hours, excellent working conditions.

Also need experienced clerks in all departments.
Call or apply in person.

EFROS DRUGS
10 Mile & Greenfield
557-3400

COSMETOLOGISTS

Full time. Advanced education opportunities. Embassy Hair studios. Call Terry 9am-5pm, 547-0370

Counter Clerks

Full & part time. New store in Birmingham. Call Janet Davis Cleaners, Mon-Fri, 8:30am-5pm. 643-0340

COUNTER HELP - full & part time for Birmingham & Troy locations. Somerset Cleaners,644-4809 or 583-1574

COUNTER HELP for Plymouth area dry cleaner - full or part time, days or afternoons. Call between 9-1pm, Mon. thru Fri. 453-9171

COUNTER HELP - Full or part-time, will train. Apply within: Lois Gross Cleaners, 33210 W. 12 Mile Rd., Farmington Hills. 553-0025

COUNTER PERSON & PRESSER

Counter person (experienced) Relationship important. Must be able to follow directions. Mon., Tues. & Sat., non smoker. Apply in person: Presser Wool & silk finisher, experienced, full time. 533-7778

COURIER

Full time for Southfield law firm. Duties include filing, pleadings with various courts, pickup and delivery to clients, misc. office duties. Reliable automobile a MUST. Excellent benefits and excellent working conditions. Call Karen, 358-5300

COURIERS - If you like to drive & meet people, we have a light delivery position open for a pleasant people who know the Royal Oak area & have an economy car. A Jaycee's promotion, apply at: Business Sampler, 123 S. Main St., Royal Oak (under Metro Advertising)

CREATIVE & MOTIVATED people needed for telemarketing non-selling work. If you quality, we will train. Full time. Call for interview: 525-3211

CRT OPERATOR - Individual with 20-25 years in sales or service, experienced with CRT to work in the order department. Send resume to: Carter Machinery Co., PO Box 2970, Livonia, MI 48151. Attn: Operations Manager. An Equal Opportunity Employer

CUSTOMER SERVICE - excellent telephone skills. Order processing for high volume dealer. Full time position. Please call between 9am-12noon. 563-6297

CUSTOMER SERVICE

Birmingham company has openings for people with good written & oral communication skills to fill full time positions in our customer service department plus benefits. Call

Customer Service/Dispatcher

Rapidly expanding Farmington Hills company has openings for sharp personnel with an excellent customer service aptitude. Responsibilities include handling incoming customer calls and dispatching our service representatives. Skills should include data entry experience, organization-al ability and outstanding telephone techniques. We offer benefits and a pleasant, fast paced work environment. Please submit resume to: Personnel Department, 23684 Research Drive, Farmington Hills, MI 48024.

CUSTOMER SERVICE ORDER DESK

Heavy phone experience, excellent math skills and congenial attitude a must for Hagopian Carpet Cleaners order department. Excellent benefits. Apply at: 14000 West & Mile Road, Oak Park.

CUSTOM FURNITURE SHOP needs reliable person with minimum 2 yrs. experience in assembly, lamination and installations. Full time position. Call for an appointment, ask for Chuck or Keith. 471-3223

DARKROOM ASSISTANT

To develop and copy x-ray films and perform other duties. Full time, 40 hours per week, Mon-Fri., 12 Noon-8pm. Every other weekend required. Previous related experience a plus, yet not necessary. You may apply in person or contact:

GARDEN CITY HOSPITAL
(Osteopathic)
6245 N. Inkster Road
Garden City, MI 48135
421-3300, ext. 427
An Equal Opportunity Employer

DELI COUNTER, Produce & Cashier, Full & Part time.
Apply at: Dot, W. Bloomfield. Ask for Dot or Kay 851-9666

500 Help Wanted

COMPUTER OPERATOR

With good communication skills. Computer experience essential. Art background helpful. Entry level position.

Considering a Career in Real Estate? For the inside scoop call Denise Cohen

CENTURY 21
HOME CENTER 476-7004

Console Operators
IBM 9370
Help Desk Specialists

Your experience as an IBM 9370 Console Operator or Help Desk Analyst can provide you with opportunities for short & long term temporary assignments. Join our Training Team of Operators for supplemental income in 1989. Call Noel 24 hr. Message Center.

Alternative Resources Corporation
355-4900

CONTROLLER ASSISTANT

person needed, preferably to assist controller in all aspects of A/R, A/P, & check reconciliation. Must have bookkeeping experience. Please send resume with salary requirements to: Controller, PO Box #721428, Berkley, MI. 48072

CONTROLLER

Full time position. Division of a major company located in western suburbs in position involved in all financial functions, including Accounts Payable, Accounts Receivable, etc., fixed assets, budgets, statements, analysis & supervision experience. Must have strong PC computer experience including 123. Degree preferred but will consider high school graduate with extensive related experience. Apply or send resume to: P. O. Box 39267, Redford, MI. 48239
An Equal Opportunity Employer

DELI HELP & CASHIERS

Full and part time. Randmore Fruit Market, 24280 Middlebelt, Farmington Hills.

DELI HELP NEEDED for Mitch's Party Store in Wayne. Full and part time hour. Must be 18 years or over. 729-0440

DELIVERY Drivers, Evas, 15-35 years old, to deliver Jewelry, Information, sale driving record, own car. Bloomfield, Ken. 335-8214

DELIVERY DRIVER/INSTALLER

Dependable, personable individuals needed for local furniture and wallpaper warehouse. We offer 5 day work week, benefits and good hourly wage. C-1 Chauffeur's license and excellent driving record a must. Apply at: 32975 Schoolcraft, Livonia

DELIVERY PERSONS AND Parts Counter Help. Full and part time, flex time. Good driving record. Apply at: Livonia Bumper to Bumper, 33911 Plymouth Rd., Livonia.

DESIGNER ASSISTANT

Lady's clothing manufacturer in Troy needs designer assistant. Entry level position to learn all aspects of the business, including sales training. Ask for Heather 545-2690

DESIGNER/DRAFTS PERSON

Experienced, to prepare shop drawings for small tool manufacturer! Reply to box #460, Observer & Eccentric Newspapers, 36251 Schoolcraft Rd., Livonia, Michigan 48150

DESK CLERK
DORCHESTER HOTEL
PART TIME

Possible full time. Must be able to work day shift or Midnight. Retirees & senior citizens welcome. All inquiries considered. Call between 9am-7pm only. 533-8400

DESK CLERK Position open for part-time afternoon and weekend shifts. Apply in person: Budgetel Inn, 41211 Ford Rd., Canton

Diamonds in the Rough

Magna Carta Institute, the premier positive life education and achievement training corp., will be selecting a very talented group of individuals as candidates for the expansion of our sales, marketing, instructional, and creative production teams. Individuals selected will have professional backgrounds in sales, marketing, public relations, human relations or related fields. Each must have a personal philosophy or union with the principles of positive self help, and a unique sensitivity to the quality of human life. Applicants must have the ability to contribute the personal and resources required, to learn the programs, markets, and nature of the product. Serious and qualified candidates should send a personal hand written letter about your background and interests, and phone for personal interview between the hours of 3pm-9pm, 489-4030.
To: Human Resource Department

MAGNA CARTA INSTITUTE
33533 West Twelve Mile
Office E-150
Farmington Hills, MI 48018

An Equal Opportunity Employer

DIETARY AIDES

Full time Days in home for aged in Farmington Hills. Call: 851-9646

DIETARY ASSISTANTS

To perform various duties including patient tray assembly, equipment sanitation, dishwashing and tray delivery. WB work approximately 20-25 hours a week on afternoon or evening shift. Weekend and holiday work required. You may apply in person or contact:

GARDEN CITY HOSPITAL
(Osteopathic)
6245 N. Inkster Road
Garden City, MI 48135
421-3300, ext. 427
An Equal Opportunity Employer

DIRECT CARE in Canton Group Home. You must be patient, flexible to teach & support others. Full-time days or part-time weekends & weekdays. Dad trained preferred for days. $4.75 per hr. trained to start.

An Equal Opportunity Employer

DIRECT CARE staff needed, for Rochester group home. Afternoon positions. Must be 18 years of age with high school diploma or GED & valid drivers license. $5 to start.

Call, 652-7751

DIRECT CARE STAFF - for Dentalmic home, in Novi. DMH trained or will train. $5 per hour, after training.

Call 348-9874

DIRECT CARE STAFF

Needed for group homes, located in Redford, Detroit & Westland. $3.00 to $3.15 per hour to start. For more information call:
Dearborn - Linda: 562-4631
Redford & Taylor - Kathy: 533-8815

DIRECT CARE STAFF - needed for group home in Birmingham, afternoons, $5 to start, benefits. Part time-evenings & weekends. Call 644-2235

DIRECT CARE

S. Oakland County Group Home MORCWCB psychiatric, $5.25 per hour with benefits.

Apply 10am - 4pm, Jewish Associates, 27877 Farmington Road(s), Farmington Hills, MI 48334, 421-2000, Ext. 294. NO REBUNCES ACCEPTED.

An Equal Opportunity Employer

DIRECT CARE to work with developmentally disabled adults, in Bloomfield, Waterford, Troy, and Pontiac areas. High School diploma required. Paid training, all shifts available. 334-5334

DIRECT CARE Worker - full or part time to work with developmentally adults in Westland area. No experience necessary. $5 hour to start plus benefits. Promotions available. Call Group Bennett.

DIRECT CARE WORKERS

Full & part time, in Livonia. Child trained. Valid driver's license. $5 hour plus benefits. 721-2700

500 Help Wanted

DIRECT CARE WORKERS for group home in Romulus. Assist 8 women, 1 male with mental retardation and behavior problems. Starting pay $5.00 per hour. Benefits & pay raise after 3 months. Afternoon shift. 722-4705

DISCOVER YOUR HIDDEN TALENTS

Put them to work for you
Enroll in FREE training

Be a:

Food Service Worker
Health Care Aide
Maintenance Worker
Janitorial Staff

Call today at: 595-2314

If you:

• are 18 years or older
• meet certain income guidelines
• live in Wayne County (but not Detroit, Romulus or Downriver community)

ACT NOW

Call 595-2314

An Equal Opportunity Employer

DISPATCHER

A & P Supermarkets is seeking an individual for a dispatcher position. The right candidate will be interested in pursuing a career in distribution. Please send resume or letter in confidence to: Dispatcher, Attention: A & P Supermarket, 19900 W. 9 Mile Rd., Southfield, MI 48075.

An Equal Opportunity Employer

DISPENSERS & RECEPTIONISTS

New Vision Inc. is now hiring full or part time positions in our Novi & Westland locations. Experience preferred, but willing to train. Please apply in person at Westland Mall and/or Novi Town Center.

DIVER TRAINEES

Learn basic diving techniques utilizing air, helium, oxygen, and MIX in saturation diving operations. Must be between 18-24 years old, pass aptitude and medical exam, good condition and willing to travel.
Recent graduates preferred.
Call Mon.-Thurs. 8am-2pm.

1-800-922-1702

DOCK WORK - $10.50-$12/HR
Train on job
Call Today 557-1200
Only Fee $85 Job Network

Do You Have Monday & Thursday Afternoons Free?
Want to earn extra cash?
Homemakers, retirees and students...this is for you!

You can work as an independent adult carrier, about four hours a week.

If you live in the Plymouth, Canton, Garden City or Westland areas, and have reliable transportation, call for additional information.

CALL NOW
Observer & Eccentric
Circulation Department
591-0500

DRAFTSMAN DESIGNER - Paint finishing systems, plant facilities, HVAC, or equivalent experience. Pension/profit sharing. West side location. Resumes to: Box 53, Observer & Eccentric Newspapers, 36251 Schoolcraft Rd., Livonia, Michigan 48150

DRAFTSMAN

For architectural building panel manufacturer. Experience required. Send resume to: P. O. Box 5061, Southfield, MI 48086

DRAFTSMAN

Full time position. 731-0330

DRAFTSPERSON with graphic design background required by sign company. Full or part time. Experienced preferred. Farmington Hills area. Call for appointment 419-2690

DRAFTSPERSON
DESIGNER
PROJECT LEADER

Automotive Warehouse/storage system & equipment. Send resume to: Titan Industries, 30987 Industrial Rd., Livonia, MI 48150

EXPERIENCED DRIVERS needed for snow plowing. Call between 9am-5pm. 525-0133

665-0848

DOMINOS PIZZA
NOW OPEN FOR LUNCH
EARN $6-$9/HOUR

Part-time or full time, flexible hours, paid training. You quality if you are 18 or older, have own insured auto & good driving record. Delivery & management opportunities available. Call 10am-10pm 313-937-0100 or apply in person at:

41726 10 MILE
(at Meadowbrook in Novi)

DRIVER/CUSTOMER DELIVERY
MALE/FEMALE

A Walled Lake/Wixom area marketing and service corporation is looking for neat and presentable individuals for its Customer Delivery Dept. You should possess a valid chauffeur's, at least 19 years old and have a good driving record. This is an entry level position providing opportunity for advancement. Call 347-3689

For hortel delivery. Must have good driving record. For interview call 261-0200

DRIVER - Mature, to drive elderly woman to Senior Citizen Day Care Center, 2 days per week. Westland area. After 6 pm; 522-7325

DRIVER NEEDED for printing shop. Must have good driving record. Good driving record a must.

451-7531

An Equal Opportunity Employer

DRIVER - part time afternoons. $5.50 per hour to start. Good driving record. 623-8619

DRIVER - Responsible person to make deliveries for Hair Salon. Valid chauffeurs license required, good driving record required. Call Mr. Novi, MI 48052. Attn: Driver.

DRIVER/SALES - Part time possible full time, retirees welcome. Clean and responsible. Apply in person, 28229 Grand River, Redford.

DRIVERS

Do you enjoy traveling & working with people? Are you a college part time or full time. Local & long distance trips with first class bus line company. Experience in bus or truck driving required or Chauffs. H.S. school graduates, retired persons are encouraged to apply.

962-3000

DRIVERS

Must have good driving record. Loading & unloading trucks. Some warehouse work. Will train. East side and West side locations.

5.00/Hour

Regular wage increases. Full benefit package.

CALL
362-4233
Or Send Resume To:

IPG SERVICES CORP.
P.O. Box 4267
Troy, MI 48099-4267
An Equal Opportunity Employer

DRIVERS

Part time drivers needed for pick up & delivery of vehicles from new car dealerships. Royal Oak. 433-2500

DRIVERS

Team operation, O.T.R. tractor/trailer. Minimum 2-3yrs. experience. Contact carrier at 1-800-444-1OC exclusivity. Dependable, clean MVR. Must meet DOT requirements. Ask for Mr. Orse 571-0044

DRIVERS WANTED - full time position. Must have current driver's license. Must send resume to: P.O. Box 285, Sylvania, OH 43560

DRIVER WANTED

Full time position, company van, $5. per hr. plus medical & dental. Apply in person Only:
Michigan Data Storage, 30555 Northwestern, Farmington Hills, MI. (8, of 13 Mile).

500 Help Wanted

DRIVERS

wanted. Hungry Howies of Westland is now hiring safe drivers. $5 per hour to start, earn up to $8 per hour. Must be 18 and have own insured vehicle. Apply in person after 3:30pm:

Hungry Howies
33100 Ford Rd. Westland

DRIVERS (12), $7 to $10 per hour, 18 years or older, valid driver's license, car and proof of insurance necessary. Call: Domino's Pizza Inc. between 1-4pm. 334-2200

DRIVER - $11.50-$12/HR
Hiring now
Call today 557-1200
Only Fee $85 Job Network

DRIVEWAY ATTENDANTS

6 Mile/Farmington Area
Ask for Rich 476-9228

DRIVEWAY ATTENDANT

Full & part-time for Amoco service station in downtown Plymouth. Call Mark between 8 & 6 PM. 459-1350

EARN EXTRA MONEY!

Do you live in the Farmington Hills/Novi area? We have part time evening positions available cleaning offices. $4 to $5 per hour. Apply in person: 10 Mile Executive Park, 31751 Goodridge, Oak Park. Must bring proof of insurance.

EARN UP TO $9.00 per hour working part or full-time for Olan Mills Portrait Studio. Positions in Sales or Proof Consultant; Appointment Secretary; Customer Service; Photo Editing Manager, Numerous Studios throughout the area. Call Mr. Jones, recruiter, 10am to 8pm. 543-2805

Group Equipment Employer M/F

EARN $7.00 - $8.00/HR
Call 677-1469

ELECTRICAL/
ELECTRONIC ASSEMBLY

Build electronic assemblies & printed circuit boards. Must have 2 yrs. related experience. K J Law Engineering, 23600 Research Dr., Farmington Hills. 476-3155
An Equal Opportunity Employer

ELECTRICAL-FIELD ENGINEER

Must have 5 years (electrical/electronic). Project management experience & knowledge for consumers control wiring in commercial & industrial buildings. Position requires travel to include layout, material, tools & project management. Send resume to box 54, Observer & Eccentric Newspapers, 36251 Schoolcraft Rd., Livonia, Michigan 48150

ELECTRICAL
PANEL WIRE PERSON

One year experience required in panel wiring. Health and life insurance available. Profit sharing and paid vacations.

VOL-TECH CONTROLS
37100 Enterprise Dr.
Westland, MI 48185
525-1980

An Equal Opportunity Employer

ELECTRICAL TECHNICIAN - experienced in panel wiring from ladder diagrams. Job requires ability to follow shipping & receiving with advancement to full time panel wiring & electrical assembly. Company has good benefits & room for advancement. Send resume only: Motion Control Corp., 23414 Industrial Park Court, Farmington Hills, 48024, Attention: B. Horal.

ELECTRICAL TRAINEES for machine shop. Must have some mechanical ability and a desire to learn. Excellent benefits including profit sharing. Apply in person: Ideal Systems, Inc., 38999 Schoolcraft, Livonia, Ed Eccles.

"ELECTRICIAN"

Beginning apprentice. Apply to: Control Technique-West, 14870 Cleat, Plymouth. 451-0277

ELECTRONIC TECHNICIANS

Experience technicians or electronic school attendees for field installations of industrial sound and video systems. Full and part time positions. Contact Lynn between 1-4pm, Friday or Tuesday only. 522-2918

EMPLOYMENT OPPORTUNITY

DELIVERY & INSTALLATION

Several positions available that require mechanical ability. Heavy lifting, a well groomed appearance and a valid driver's license. Must be available for overtime.

Apply in person between 1-4 PM., or send resume to:

CAROLINE BUSINESS INTERIORS
15090 N. Commerce Dr.
Dearborn, MI., 48120
Att: Operations Manager

ENGINEER

High-rise office complex in Southfield. Minimum requirements: 3rd class refrigeration & low pressure boiler license. 352-7220
An Equal Opportunity Employer

ENJOY PEOPLE?

Talk to new people every day and earn up to $6.00 per hour. Call the Metro Area from our Garden City carpet store. Call Ken at

261-7700

ENVIRONMENTAL TECHNICIAN

Entry level field & lab positions available. Environmental science degree required. Send resume to: 18318 Middlebelt, Livonia, MI 48152

ENVIRONMENTAL TECHNICIAN

Entry level field & lab positions available. Environmental science degree required. Send resume to: 18318 Middlebelt, Livonia, MI 48152

Estimator-Lumber

Join the winning team! Progressive Builder Supply Company is now interviewing for a Plan Take-Off Estimator. Individual must have previous working knowledge of architectural blueprints, structural, and sills and detail oriented. Full-time with excellent benefit program. Please call 844-5300, ext. 348

Erb LUMBER CO.
Birmingham

EXCELLENT CAREER Opportunities individuals are waiting at Yale Materials handling - Mt. Inc., 11844 Hubbard, Livonia MI. 48150 who is now hiring for a Parts Clerk, inside sales, experience preferred in telephone sales/order entry.

Fach Dept. after market salesman, sales experience preferred. Salaries commensurate with experience. Call Mr. Mc. Kay between 7:30 am and 4:30 pm at 261-2100

EXCEPTIONAL MANAGEMENT

Opportunity! International Company expanding in Sterling Hts., Rochester, Troy & Ltvka areas. We need 10 Part-time Sales Managers & 5 full-time Managers; $12-$25,000 + 1st year. Excellent training program, Background in Teaching, Counseling, Coaching or Community work helpful. For interview appointment call 855-1162

EXPERIENCED CASHIER & stock help needed. Apply in person. Drugland, 18975 Middlebelt near 7 Mile.

EXPERIENCED Heating & Cooling installers, must have a van and tools. Dependable people. Good pay. 563-0602

EXPERIENCED MAINTENANCE person for small apt. bldg. Must have Electrical background helpful. Day shift. Call Jules 451-2231

EXPERIENCE STYLIST & sales salesperson. Salary, plus commission. Wendy's Wigs, Livonia. 522-3440

EXPERIENCED Service Cashier & Experienced Accounts Payable positions for busy automobile dealership. Applications only, no phone calls to: Troy Ford, 777 John St., Troy, MI. 48083. Attn: Office Manager.

FACTORY WORK

Accepting applications for light industrial work in the City of Wayne. Apply Mon. thru Fri., 9am-3pm. Rennell Temporaries, 44964 Ford Rd., Ste. D, Canton (In The Canton Lakes Plaza, corner of Ford & Lotz)

FACTORY - $12-$15.50/HR
Plus benefits
Call Today 557-1200
Only Fee $85 Job Network

FARMINGTON HILLS AREA - fastener distributors is looking for an energetic, reliable, detail oriented person to fill an entry level warehouse position. Full benefit package. Send resume to #134, Observer & Eccentric Newspapers, 36251 Schoolcraft Rd., Livonia, Michigan 48150

500 Help Wanted

FASHION COLOR IMAGE Consultant, will train. I built winners. Call for interview. Mon., Wed & Fri. 9-5pm only. Diane 398-0240

FILE CLERKS - permanent part time positions in the Livonia, Farmington & Plymouth areas. Flexible hours. Send resume to: T. Rowe Price, P.O. Box 2889, Dept. TRS, Baltimore, MD 21203

FINANCIAL CONTROLLER

For corporate headquarters of rapidly expanding leisure activities group. Applicants should have supervisory experience in financial reporting, EDP, budgeting, consolidations and taxes. CPA and/or MBA beneficial. Send resume and salary requirements to: C. Barth, PO Box 2329, Livonia, MI 48150-2368

FITNESS INSTRUCTOR
PART-TIME
OR
Ladies Division

Ideal position for person wishing to work evenings and Saturdays assisting our members with their fitness program. Start at $5.00 per hour, with no sales pressure involved. We will completely train. Advancement based on performance. Must be fit and look it. Apply at:

Mon. thru Fri. 17721 Fenkell,
Detroit 273-6888
Tues., Sat. 7077 Wayne Rd.,
Westland 421-2700

EXPERIENCED
FLORAL DESIGNER
Bloomfield Hills
335-1920

FLORAL DESIGNER

Full or part-time. Experienced only. Apply in person: Country Flowers, Drakes Landing Square, 3517 Grand River, Farmington.

FLORAL DESIGNER

Full or part-time. Experienced. Livonia area. Call:

FLORAL DESIGN

Experienced professional Floral Designer for fast paced retail design. Full time positions with the best pay & benefits for qualified, creative people. For appt: 581-2328

Harry Miller Flowers,
14930 Michigan Ave., Dearborn, MI.

FLORAL SALES - FULL TIME

Apply in person: Ken Baron's Florist & Gifts, 27887 Grand Warren, Dearborn Heights.

FLOWER DESIGNER - part time, flexible hrs. Experience a must. Call 425-5353

FOOD MANAGEMENT career - college degree. Work week done, no sat. prance. $15,500, $18,500 to B/wks. Ray Green Personnel 399-1418

FURNITURE SALES
INTERIOR DESIGN

Sales position available at Newton Furniture, wallpaper & rugs. May include day, evening & weekend hours. If you have interior design training, or simply a flair for decorating, sales positions open immediately. Salary plus commission & benefits discussed at interview. Newton Furniture, 15950 Middlebelt Rd., Livonia.

FOOD PLANT WORKERS

A local dairy operation has an immediate need for several plant production people willing to work different shifts, experience is not necessary. Applicants must be dependable, have a proven work record & be in good health. Must be able-bodied to lift & have the ability to work in a fast paced environment. Competitive starting wage. For more information or appt please call between 9am - 4pm. 937-0133

FOOD SERVICE PERSONNEL - To service meals in day care center. Hours approximately 7am to 1pm, Monday-Fri. Benefits include paid holidays, vacation, personal leave, child care (without discount) and more. Apply at:

Kinder Care Learning Center
226 Meadowfield Dr., Rochester
(behind Winchester Mall).
OR
25005 Middlebelt, Farmington Hills
(between 10 & 11 Mile)

FOREMAN - experienced in Line Spray Painting & Assembly. Send resume & salary requirements to: Personnel Dept., P.O. Box 181, Plymouth, MI 48170

An Equal Opportunity Employer

FOURSLIDE APPRENTICE

Metal Stamping Firm seeks bright, motivated person for apprenticeship; good wage, on the job training, excellent benefits. Contact Bob Charbonneau at Clare & Clange inc., Plymouth. 455-0800

FULL TIME MAINTENANCE

help wanted. Private school, Bloomfield Hills area. Send resume to: Mail at Extension 48, Mon. thru Fri., between 7am-3:30pm. 645-8900

FULL TIME TRAINEE

for light industrial work. Must be capable of working in a factory. Must be punctual & have good attendance habits. Starting rate $5 per hour. 423-1214

FULL TIME Warehouse position available, at growing art supply distributor. Call Mr. Jackson, Great Lakes Design, 13455 Stamford Ct., Livonia. 422-6000

FURNITURE SALES

Position available at Domicile in W. Bloomfield. Interior design or furniture design background desirable. 851-1000

GANTOS ... where Fashion becomes a Career Opportunity. Full & part-time Sales & Cashier positions available for mature individuals. Flexible schedules. Apply in person:
GANTOS, Wonderland Mall, Livonia.

GATEHOUSE - ENTRY GUARD

Retirees, homemakers welcome, for luxury apartment in Farmington Hills. Good pay, part/full time in-terviews Mon., Tues., Wed. afternoons. Good personality and phone use a must. Apply Remington, 19111 W. Ten Mile, Bet. Inkster & Evergreen. 355-0550

GENERAL LABOR - Mechanically inclined. Experience with hand tools. Immediate position. Call between 8.30-5pm. 404-8447

GREAT GOSTI

now accepting applications for new staff for Mexican Restaurant being scheduled at Marquette Elementary School, 32200 Marquette St., Garden City, 425-0100 at the MESSO Office, 5775 Rhonda, off Joy Rd. between Hagerty & Haggerty. Report to the employment office.
An Equal Opportunity Employer

500 Help Wanted

GENERAL LABOR

Farmington Hills Co. has full & part-time positions available. Flexible hrs., students welcome. Good starting pay, bonuses, benefits.855-3840

GENERAL LABOR

to work in manufacturer machine shop. Duties are Delivery (truck has semi trailer, shipping, receiving, inspecting, etc. Must be 18 and have good driving record. Days, Overtime. Bella Research Corp., 32971 Calle Cielo, Livonia. 261-8400

GENERAL MAINTENANCE & GROUNDS help needed at Novi apartment complex. Call between 9-5. 669-5366.

GENERAL MAINTENANCE
GROUNDS

for large Northwite apartment community. Must be hard working, neat appearing, good driving record. Call

349-6612

GENERAL SHOP Fabricating and Press Operator. Full time. Must be 18 years or older. Valley Akminum, 30175 Ford Rd., Garden City. No phone applications.

GRAPHIC DESIGNER

Small, progressive design firm is seeking an experienced designer, full or part time. Macintosh experience preferred. Send resume to: On-Line Graphics, P.O. Box 403, Plymouth, MI 48170.

GREENHOUSE IN TROY needs an individual for permanent full time work in and around the greenhouse. 5 days a week, Hrs. 8am-4pm. For appointment call 879-0258

GROCERY Bookkeeper needed for Grand River. Experience on Dedicated, OD, Keller, or Cutler Grinder. Wages, Call 830 to 4:30pm.

535-7355

GRINDER HAND

As around, for Aluminum & Prototype work. 3 years minimum experience. Farmington Hills. 553-4411

GRINDER HAND ID/OD

Must have experience. Days. Birdseat Tool & Gauge, Farmington 474-5150

GRINDER HANDS - Experienced Grinder & Centerless.
Night Area.
Call 348-8350

GROCERY Bookkeeper HARVEST GRAGE Experienced on Excello 33, 33 or 35. Good benefits. Pleasant area. 533-5200

GROCERY PERSONNEL - full & part time permanent positions, excellent starting pay, must be available days or afternoons. Good personality and phone use a must. Apply Remington, 19111 W. Ten Mile, Bet. Inkster & Evergreen. 355-0550

GROUND MAINTENANCE

Good working person needed for office center in Farmington Hills. Must be reliable and hard working. $5.50 per hour, plus benefits. Call Stella at 655-7300.

GROUP HOME STAFF - Experienced, Birmingham area. Call Mon. thru Fri. 8am to 2pm. 855-6772

GROWING CHAIN of Pencil 10 Cleaners, Dearborn Heights, Garden Technicians. Will train. Apply at 22304 Ford Rd. Ask for Terry or Steve.

DYNAMIC PROFESSIONAL Hardcrest on Sunday. Need resume. Ign energy salon in Walled Lake. Call if you fit the bill. 363-0777
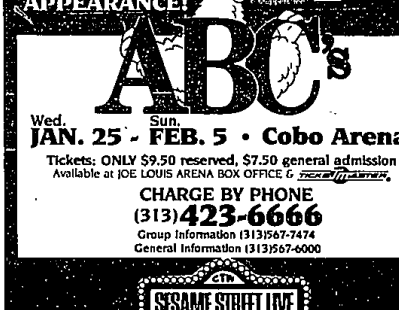
Win Four Tickets To SESAME STREET LIVE