421 Living Quarters To Share

FEMALE ROOMMATE, 25-35 wanted to share nice home in Royal Oak, with same. Good neighborhood, garage, central air. Must be responsible, NSD plus half utilities. $450 security deposit required. Call 8am-5pm 827-1028

FEMALE wishes to share house with same. Must be dependable, neat & employed. Farmington Area. $375/MO. plus ½ utilities. Call 478-1837

LIVONIA/WESTLAND Area - room for rent for 8 non smoking, employed male or female, $300/mo. 525-1784

NON-SMOKING professional to share 5 bedroom, 2 car garage home. Birmingham. $335 month, plus half utilities. Call 647-3311

NORTHVILLE. Non smoking, professional woman to share with same 2 bedroom, 2 bath apartment on lake, pool, $290/MO. 348-3432

NOVI NEW APARTMENT $312 per month, plus utilities, washer & dryer, large bedroom. 347-1021

ONE room in large spacious 4 bedroom home, in Farmington, male or female, $213/mo.+ ¼ of heat & electric. Leave message 553-0330

PROFESSIONAL, responsible female, looking for same to share 2 bedroom, 2 bath apartment in Troy. 643-5252 ext-248 - 649-1665

REDFORD Area: Working male would like to share 3 bedroom home with same. $200/mo. Call or leave message. 538-3350

REDFORD, male or female to share 3 bedroom home on 1½ acres, washer/dryer included. Fireplace. $275 month includes utilities. 632-2520

REDFORD - Non-smoking roommate needed to share 3 bedroom house. $250 per month plus security. Utilities included. 531-0365

ROOMMATE NEEDED to share 2 bedroom, 2 bath apartment. Somerset Apartments in Troy. Non smoker. Available 3rd week in May. 643-8091

ROOMMATE, male or female, for large 4 bedroom home in Farmington Hills. $250 per mo. plus 1/4 utilities. Leave message, 855-0754

ROOMMATE needed to share 2 bedroom Rochester home. $375/MO. plus ½ utilities. Prefer female non smoker. Message 852-6440

ROOMMATE wanted to share 2 bedroom ranch duplex, 11 Mile & Coolidge area, $225 plus half utilities. 547-8884; 542-8256

SHARE 3 bedroom apartment - Telegraph & Franklin. Pool & pool available. $250/MO. plus security deposit & ½ utilities. 357-4183

SINGLE WHITE MALE, non smoker, available May 20, $252 month plus utilities. Auburn, Bristol Square Apartments. 624-4249

SOMERSET PARK APARTMENTS, 2 bedroom, female roommate, great location, golf course, tennis & pool. 649-5574

SOUTHFIELD large, clean, safe, home. Private room, semi-furnished. Full house access/laundry. Sun porch, $225-$295 month. 557-1132

TROY - Bedroom, bath, kitchen & laundry privileges. $325 utilities included. After 5pm 689-7498

TWO bedroom, 2 full bath, $348 per month plus utilities. Farmington Hills area. 641-3631

TWO FEMALES to share 3 bedroom home with same. Detroit (near Ford & Evergreen) $280 month. 336-4868

UNION LAKE—Lake front 2 bedroom home to share. $350 per month + ½ utilities. 2 car garage. Available 5/1. 360-1683

W. BLOOMFIELD LAKE FRONT Home. Professionals only, female preferred. 682-4763

422 Wanted To Rent

EXECUTIVE FAMILY wishes to rent house or duplex in Livonia, Livonia Westland or nearby area to be available June 1. 268-1522

HOUSE WANTED to rent, with option to buy, preferably Southwest Redford area, but not a must. 628-8682

PROFESSIONAL WOMAN wants private bedroom & bath or small efficiency studio for 6 months in N. Royal Oak or Troy area. 634-0464

RETIRED COUPLE from Arizona wish to visit family in West Bloomfield area, need a room for Month of August. Marcia, 626-1748

SENIOR CITIZEN: Female desires downtown Farmington area, with kitchen privileges. Call 531-2461

423 Homes For The Aged

GRACIOUS LIVING for elderly ladies in lovely private home in Troy. 24 hour care. State License. Please call Mrs. Shepard 689-8345

OPENING for ambulatory senior. Private room, nice family atmosphere. Transportation provided. Licensed. Livonia. 533-3388

432 Commercial / Retail For Rent

BIRMINGHAM RETAIL Space for rent. 580 N. Woodward, Birmingham. 643-7777 or 840-0616

DOWNTOWN ROCHESTER

- For sale - commercial condo 1000-8000sqft.
- For Lease - Retail/office Service 800-1200sqft

335-1043

FARMINGTON HILLS on 10 Mile Rd. between Haslett & Heggerty RETAIL SPACE 1566 thru 4000 Sq.Ft. EXCELLENT EXPOSURE CERTIFIED REALTY, INC. 471-7100

FARMINGTON City hall space available, 7000 sq.ft. plus. Prime retail store in downtown Farmington, 40 car parking. Gordon Gardner. 477-1020

FORD RD. & Middlebelt. Last prime retail or office space available. Next to Orio Jewelers. From 792 sq. ft. Ford Rd. frontage. Immediate occupancy. Call 422-2480.

LIVONIA - Bowlerama & Intimer, for lease - in active shopping center, 3400 sq. ft. retail space, 400-750 sq. ft. of office space. Call 599-1195

PLYMOUTH/DOWNTOWN 870 sq. ft. prime retail space. Excellent parking. Call Deborah. 344-8369

REDFORD, 7 mile & Beech area. 1100 sq. ft. for lease. New building. 533-1489

RETAIL SPACE FOR RENT - Maple/Inkster Square Center. 471-4344

STOREFRONT, ideal for medical supply rental-or-operational near 2 new suburban hospitals. Canton Center-Ford Rd. area 358-3900

WAYNE-Wickham Ave. & Wayne Rd. area, 90x30 storefront building with 8 ft. overhead door, heat and bathroom, $290 plus security. 684-8865

434 Ind. / Warehouse Lease or Sale

FARMINGTON HILLS 2500 sq. ft. 10 Mile Orchard Lake area, ideal for Beep shop or any other quiet use. 848-7151

PLYMOUTH TWP. - FOR LEASE 4,000 sq.ft. machine shop building with 3 offices, overhead door, bath facs., 3 phase power, heavily painted. Reasonable. Brokers protected. Call — 459-8310

REDFORD - Industrial building 1400 sq. ft. great for small machine shop. Call 534-8090

436 Office / Business Space

BERKLEY HISTORICAL BLDG. 900 Sq.Ft. available. Decorator suited. Neutral decor. Utilities included. Ample parking. 398-8390

436 Office / Business Space

ANNOUNCING LOCATION-LOCATION-LOCATION The (3 most important ingredients to Business Success) is no longer as simple as the common saying, in today's complex, information & service-driven economy, your office space needs more ... especially for the small Business Executive or the expanding. Corporate downsizing & remote office. At International Business Centers, we don't compromise on the above proven formula but we add more ... much more: Individual offices from 150 sq.ft., furnished or unfurnished, with shared reception areas, conference & meeting rooms, and kitchen facilities; full-time Receptionist Staffs with the latest office equipment, F.C.'s, and communications networking (some IBCs even have Satellite Telecommuting facilities with access to regular professional & industry seminars broadcast live to large screen TVs. To adapt to the uncertain economy, IBC offers flexible, short-term leases & growth options to conventional space. IBC has options for all budgets including part-time office users or evening executives. Perhaps the (3 most important ingredients) has changed from LOCATION-LOCATION-LOCATION to: SERVICES-SERVICES-SERVICES but don't take a chance - at IBC, get both the services & the address you need at one of 8 prime locations:

- Birmingham • Woodward, downtown
- Farmington Hills • N'western Hwy.
- Novi • 8 Mile & Novi Rd.
- Ann Arbor - Ann Dr. & S. State St.

New Openings:

- Canton - Ford Rd.
- Troy - Big Beaver & Crooks Rd.

For Leasing information, call: International Business Centers 433-2270

Beech Daily & 7 Mile Just for you. Spacious & special. 1,000 sq.ft. modern office in multi/tenant building. Light and bright. Newly decorated. Utilities included. Will divide. Lighted, paved parking. Don't miss seeing this today. 928-8509

BELOW MARKET RATE OFFICE SPACE Telegraph & 8 Mile. 300-1,500 sq. ft. Utilities included. Call for our specials. 255-4000

BELOW MARKET RATE 10,000 sq. ft. of office space on Maple Road in Troy. Immediate occupancy. Signature rights available. Call Signature Realty 649-5640

BIRMINGHAM - DOWNTOWN Executive offices. 400 W. Maple. Monthly rental includes full-time receptionist, personal phone answering, 2 conference rooms & law library. Copier & secretarial services available. Call Mary at 644-8237

BIRMINGHAM - Downtown, Attractive windowed office in Birmingham Theatre Building. All services plus secretary, secretarial, computer, copier available. 644-9910

BIRMINGHAM DOWNTOWN Upstairs space, ideal for office or retail. 124 S. Woodward. From $262/mo. Immediate occupancy 682-4782

BIRMINGHAM executive suite, small private office furnished or unfurnished. Enclosed desk space - furnished. Semi private office - furnished. Rent includes telephone answering, receptionist, all utilities. Skilled secretarial service available, also fax, copier, mail center, etc. 645-0741

BIRMINGHAM office for rent, suitable for psychotherapist. Call: or 644-6158 642-5293

BIRMINGHAM-2 offices, 1 or both. Share suite with other manufacturer's rep. Office includes message service, secretary, fax & copy machine available. 540-3636

BLOOMFIELD HILLS Lone Pine at Woodward. Rebuilt historic structure has 2 small/1 room suites and 2 single offices, or 800 square foot second floor. Possible phone answering. Share coffee, copier, conference room. Modest rent. Mr. Reed 646-5000

BLOOMFIELD TWP. Office Space Telegraph & Orchard Lake area. Suites from 180 sq.ft.-1500 sq.ft. available starting at $262 per month. All services included. Underground parking. Ask for Patti 615-1119

CONFERENCE ROOM FOR RENT seats up to 20 people. Coffee, donuts extra. Day or evening. Avon & Rochester Hills. Will consider short term lease for office or storage. Call Kim or Calvin 852-2322

CANTON - 1122 sq. ft. in Liberty Professional Center. Near I-275. Ample parking. $9.50 per sq. ft. net. Call After 2pm. 642-5272

DOWNTOWN BIRMINGHAM. Up to 12,000 sq. ft. on 1 floor. Signature rights available. Will divide, best rate in town. Coffee Shop and Apple'lesser restaurants in building. Call Gordon Gardner, Inc. 477-1020

FREE RENT 2 executive offices, 15x18 and 15x10 in attorney/CPA building, reception, secretary, use of facilities. Call Philip 362-4846

EXECUTIVE OFFICE Large office in the W. Maple & Orchard Lake area. Desk & office services available. Use of conference room. 851-3250

FARMINGTON AREA. Large & small offices, some storage, reasonable rates. Call between 9-5pm. Jeff. 471-1906

FARMINGTON HILLS Orchard Lake, N. of 13, large office in suite. Phone, light secretarial included. Perfect for outside sales rep. 653-4848

FARMINGTON HILLS Orchard Lake Rd. near 13 Mile, 2300 sq. ft. luxury corner suite in attractive 3 story building. Opening window, air conditioning & heat control. Great parking. Exterior signage included. Immediate occupancy 855-4848

FARMINGTON HILLS Small office available, perfect for Manufacturer's rep. Secretary, fax & Xerox available. 851-2784

FARMINGTON HILLS 23600 Orchard Lake Rd. OFFICE SPACE 1800 thru 8465 Sq.Ft. available S.E. per Sq.Ft. Includes Everything! CERTIFIED REALTY, INC. 471-7100

FORMER DENTAL OFFICE 9 Mile & Lahser Roads, in Southfield. 354-2080

FREE RENT 2 executive offices, 15x18 and 15x10 in attorney/CPA building, reception, secretary, use of facilities. Call Philip 362-4846

SINGLE ROOM OFFICE SPACE From $150 includes utilities. Ford & Middlebelt, Garden City. 422-2480

SINGLE ROOM OFFICE SPACE From 200 sq. ft. UP. Starting at $325 including all utilities, immediate occupancy. Ford Rd. & Middlebelt. Call 422-2480.

LIVONIA - DOCTOR/DENTIST office. Plymouth/Farmington Rds. 1100 or 1700 Sq. Ft., will remodel. Excellent terms. 626-2078

LIVONIA office space, 400-1000 sq. ft., 1 mile from Jefferies Freeway. Brokers protected. 422-1360

LIVONIA OFFICES

2 & 3 room suites below market rents. 19500 Middlebelt. Call Ken Hale days, 525-0920. Eves 261-1211

LIVONIA - Private office, $300 monthly includes phone answering. Secretarial services avail. Call 464-2990

LIVONIA, 5 Mile & Farmington, 2 room suite, 235 sq. ft. utilities included, $300 per month. 422-2321

LIVONIA - 820 sq. feet suite in professional building, rent includes all but phone. 464-2960

LIVONIA 20311 Farmington Rd. FOR LEASE- MEDICAL SPACE 4500 sq.ft.

- Free Standing Building
- Beautiful 8 Building Complex
- Superbly decorated interior
- Plenty of Parking
- Immediate occupancy

CERTIFIED REALTY, INC. 471-7100

MEDICAL OFFICE 6 Mile/I-275 Freeway, Livonia. 1500 Sq. Ft., will build to suit. Good terms. 626-1151

OFFICE SPACE IN TROY Big Beaver & Livernois. Good for sales representative, all services provided. Call: 524-3922

SOUTHFIELD/LATHRUP Small offices for rent. $125-$185 month. Secretarial services available. 557-2434

SOUTHFIELD Quality building on 12 Mile between Evergreen & Lahser (Sun Lake). 9000 Sq. ft. put your own name on the building. Competitive rate. Call Sheldon Gordon 647-7190

TROY-1 room in shared services suite. Includes waiting room and receptionist. Use of copy machine and secretarial service. Base price $220/month plus telephone charges. Call Douglas Management 528-1174

REDFORD TWP. 24350 JOY RD. OFFICE SPACE AVAILABLE 457 Sq.Ft. thru 1950 Sq.Ft. Includes Heat, Lights & Air conditioning

CERTIFIED REALTY, INC. 471-7100

SINGLE ROOM OFFICE SPACE From 240 sq. ft. up. Starting from $275 including utilities. Ford Rd. & Middlebelt, Garden City. Call 422-2480.

SOUTHFIELD/LATHRUP Small offices for rent. $125-$185 month. Secretarial services available. 557-2434

PLYMOUTH: Downtown. Small office available for immediate occupancy. $175/mo. For further info, call 453-0250; eves. 459-1948

PLYMOUTH/DOWNTOWN Approx. 1,400 sq. ft. prime office space. Excellent parking. Call Deborah. 344-8369

PLYMOUTH HISTORIC MAYNARD BUILDING Approx. 1000 sq. ft. Excellent parking. 455-7373

PRIME OFFICE Space to sublet with services. Orchard Lake near 14. 489-0206

SUPERB Executive/Professional office with 1 car garage in Grosse Pointe. Beautifully appointed & equipped. 1500 sq. ft., 2 offices plus reception area, kitchen. Call Janet 884-8500

TWO SMALL offices in Heggerty & Ann Arbor Trail area. Suitable for: Fax, copy machine, furniture, phones & receptionist. 420-9146

WEST BLOOMFIELD On Orchard Lake Rd., 1500 to 7000 Sq. Ft., generous build out allowance. Excellent terms. 626-1114

400 Apts. For Rent
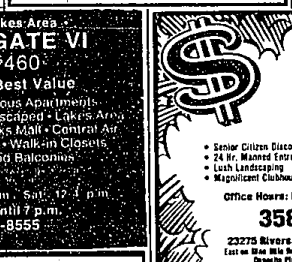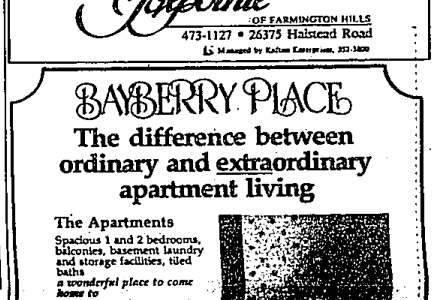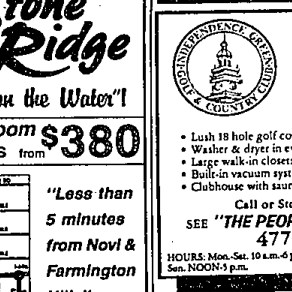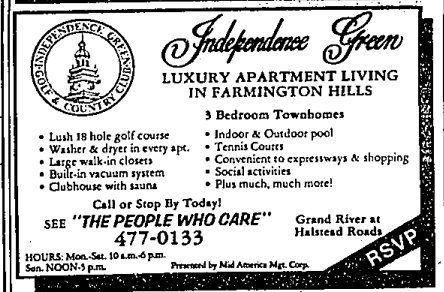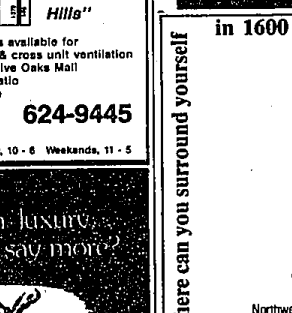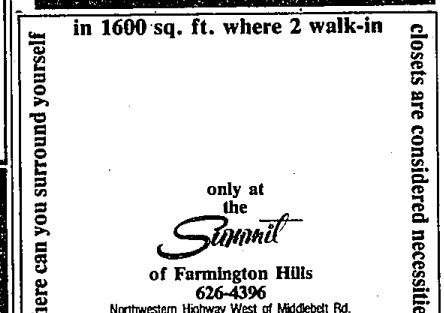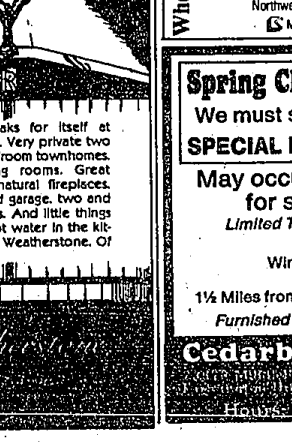
400 Apts. For Rent