CREATIVE LIVING
CLASSIFIED REAL ESTATE

644-1070
644-1100
Display Advertising

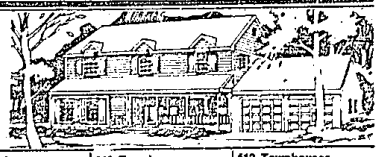

404 Houses For Rent

NOVI - executive home, 4 bedrooms, library, family room, deck, Wall Street Journal's favorite area. Your expectations will be exceeded. 471-4030 or 348-0978

BEDFORD-3 Mile & Beech Daly, 23253 Keeler, 3 bedroom bungalow, no pets. Credit report required. Taken applications after 5pm. Thurs & Fri. 591-0811

ROCHESTER-Downtown, 3 bedrooms, fireplace, 2 cedar closets, living room, den, sun porch, 1½ baths, covered deck. Excellent condition. $1200/mo. 979-4400

ROCHESTER HILLS: Brand new constructed 3 bedroom, 2½ bath, Colonial, attached 2 car garage. $1,400 /mo. Rent with Option-to-Buy. Call Renee, 852-8302

ROCHESTER HILLS, 4 bedroom colonial in prestigious neighborhood. Family room plus study, central air, 2½ baths, and other deluxe features. Available June 1. $1,500 per month. 375-1846

ROCHESTER HILLS: 4 bedroom, 2½ bath, central air, 2400 sq. ft., $1200/month. 373-6280

ROCHESTER HILLS, 2 bedroom, appliances including washer & dryer. Nice lot, newly redecorated. $560. No pets. 375-1468

ROCHESTER HILLS - 3 bedroom, 2½ bath colonial, central air, family, living & dining rooms, basement. $1500/MO. Phone 375-2419

ROCHESTER HILLS
3 bedroom ranch, 2½ car garage, finished basement, $1100.
524-9370

ROCHESTER - Imposing ranch. Landscaped 2½ acres, 2 baths, 2 fireplaces/cathedral ceilings, formal dining/living/family room, plus much more $1275/mo. 566-6878

ROCHESTER - 2 & 3 bedroom houses for rent. Contemporary newly remodeled. With appliances. Vaulted ceilings. 651-5404 or 375-2626

ROCHESTER - 3 bedroom, finished basement, hardwood floors, central air, clean, $825 month.
651-9512: work 849-3205

ROCHESTER, 3 bedroom brick ranch, basement, garage, all appliances, carpeting, $800 plus security deposit. After 5pm. 375-9761

ROCHESTER - 3 bedroom, 1½ bath, newly decorated, large fenced yard, attached garage, $875/mo. + security 656-0207

404 Houses For Rent

ROSEDALE PARK, 4 bedrooms, 2 baths, 2 car garage, automatic openers, $575. mo. utilities not included. 1½ mo. security plus first mo. rent. Call Steve. 537-2943

ROYAL OAK - N. of 11 mile, charming 3 bedroom, newer home, quiet neighborhood, walking distance to downtown, $575/mo 545-2554

ROYAL OAK - Spacious 3 bedroom, appliances, full yard, walking distance to downtown, near park. $650/MO. Call evenings, 548-2742

ROYAL OAK - $650 mo. 2 bedroom, garage, porch, basement with laundry. Ask for Ann. Eves. 338-8838 Days, 827-3100, Ext. 593.

ROYAL OAK - 2 bedrooms, based home, near 12 & Main, attractive frame with storage/garage, carpeting & equipped kitchen. $600/mo. first, last security. No pets. 644-6968

ROYAL OAK - 3 bedroom, brick ranch on Red Run Golf Course. This beautiful home offers finished basement, 2 car attached garage, fireplace, central air, parquet floor in living room, carpeting & all appliances for only $850 /mo.
CARPENTER MANAGEMENT
548-5000

ROYAL OAK - 3 bedrooms, air conditioning, den, garage, no pets. $625 plus security 656-7825

ROYAL OAK-3 bedroom, 1 bath, basement, appliances, 2 car garage, fenced yard. Very clean. $725 month. Leave message, 258-2813

SCHOOLCRAFT & BURT RD - $300 month. 873-6400

SOUTHFIELD, Country atmosphere, 3 bedrooms, 2 baths, fireplace, dining room, 2 car attached garage, NO PETS! Subject to credit report, employment letter, etc. CALL ROY OR JOANNE @ 476-7005, $895/mo

SOUTHFIELD, sharp 3 bedroom ranch, 1½ bath, central air, attached 2½ car garage, appliances, Florida room, large closets. $895. 477-0227

SOUTHFIELD, 8 Mile/Evergreen area, 3 bedrooms, remodeled home/attic. Immediate occupancy. $575. Days 543-6840; eve 335-7651

MAGNIFICENT executive 5 bedroom in Sterling Heights, near Troy, completely furnished! Living room, dining room, family room, every appliance. 2½ baths plus built-in pool, central air, basement, garage. Loads of extras. Dishes, linens, you name it. $1,600. Call Mapleridge Properties, Inc., 332-6500

404 Houses For Rent

STERLING HEIGHTS - Large 4 bedroom quad, beautiful area, 1½ baths, carpeting, drapes, fireplace, garage, central air, all appliances, no pets. $875/mo. 870-6431

TELEGRAPH/Schoolcraft, 2 bedroom, carpeted, fenced yard, $525 per month, First, last & security, No pets. 533-3277

TROY - 2 bedroom house, basement, 2 car attached garage, trees, privacy, $750/mo. Immediate occupancy 641-0255: 754-3458

TROY 3 bedroom ranch, 1½ baths, central air, new carpet, family room, fireplace, 1st floor laundry, appliances, basement, $1100. 600-8926

WATERFRONT - UNION LAKE Area 2700 sq. ft. contemporary walk-out ranch, 3 bedrooms, 3 baths, 2 car attached garage, great home for entertaining. Much, much more. $1800 a month. Call Joanne 363-7505

WAYNE - 3 bedroom ranch in rural area. Includes stove, refrigerator and dishwasher, newer carpet and attached garage. 1 Yr. lease. $535 per Mo. Call Mike at:
A CUTE W. Bloomfield 2 bedroom, fenced yard, lake privileges, new carpet, stove, $585 mo. Yr. lease After 3pm 649-2649

WEST BLOOMFIELD LAKEFRONT home, 3 bedrooms, 3 baths, approx. 4,000 sq. ft., all kitchen appliances, 150 ft. on Green Lake, 3 car garage with living quarters above, $3,000 per month.
HARRIMAN REAL ESTATE
477-4484

WESTLAND
2 bedroom duplex, private drive and full basement. New kitchen and appliances. Quiet residential setting $450.
721-8111

WESTLAND - 2 bedroom large house. Large lot, 2 car garage. Available June 1. $575 month. $575 security 825-5475

WESTLAND 2 bedroom, 1 car garage. Available immediately, $530 /mo. Security & references required. Call 10am-7pm, 425-5481

WESTLAND - 3 bedroom brick ranch, finished basement, 2½ car garage, appliances, available 7/15, $725/mo., 1½ mos. security deposit. 853-0219

W. BLOOMFIELD Schools. Executive 1½ yr. old 4 bedroom, 2½ bath colonial, basement, 2 car garage, family room/brick fireplace. $1500 / mo. + 1½ Mo. security. 661-5725

404 Houses For Rent

W. BLOOMFIELD - 14 Mile/Drake Executive delight. Prestigious 3 bedroom brick, basement, attached garage $1,100/mo. 390-3066

405 Property Management

MEADOWMANAGEMENT INC'S
Single Family Home Leasing & Management Program
IS ABOVE THE REST
- Over 20/yrs. experience
- Accredited Management Organ.
- Member of Institute of R.E. Management
- Licensed real estate broker
- Competitive rates
- Insured, Bonded
- Full time staff/24/hr emergency service
- Rent/option to buy specialists

We "Manage" to make a difference
348-5400

ABSENTEE OWNER
We personalize our service to meet your leasing & management needs.
- Associate Brokers - Bonded
- Member Oakland Rental Housing Assoc.
- Before making a decision, call us!

D & H
Income Property Mgmt.
Farmington Hills 737-4002

LEAVING TOWN
Don't Want To Sell?
Check our complete rental/property management service recommended by many major corporations. Over 25 years experience, reasonable rates

GOODE
REAL ESTATE
A Goode Place to A Good Buy!
1411 N. Woodward 647-1858

408 Furnished Houses For Rent

BIRMINGHAM - 3 bedroom brick home completely furnished. Central air, fireplace, garage. $975/month. Short term available 540-0606

408 Duplexes For Rent

FARMINGTON HILLS - 1 bedroom, living room, bath, kitchen, $325 + deposit, also 2 bedroom, garage, $475 + deposit 533-1827

Use a Telegraph: Clean 1 bedroom, appliances (washer, dryer), all utilities included, near X-ways. $400 / mo. + security. 537-4199

NORWAYNE DUPLEX, 2 bedroom, updated kitchen and bath. Utility room, carpeting, freshly painted. $429 plus 1½ security. 278-0282

N. ROYAL OAK: 2 bedroom, 1 Story Duplex, washer, dryer, $525 + security & utilities 356-7619

ROYAL OAK: Shrine area, 2 bedroom, brick, carpeting, $435 plus deposit. Snow service included, $750/mo. 543-3087

ROYAL OAK - 1523 W Farnum, 2 bedrooms, $560. 1st last & security. 652-2439

410 Flats

BERKLEY, 2 bedroom upper, appliances, carpeting, $435 plus deposit. Separate electricity, share gas, immediate occupancy. 377-2782

BIRMINGHAM: In-town. Charming 2 bedroom, library, fireplace, 2 car garage, full basement, $795 per month. 92 Ann (lower).
Bob: 977-2612 Jerry: 644-1578

BIRMINGHAM - lower flat, 2 bedrooms, sun room, dining room, living room, fully carpeted, $500 per mo. plus utilities. 644-2678

DETOIT: Between Santa Clara & LaSalle, 2 bedroom lower flat with stove & Refrigerator 533-8298

410 Flats

DOWNTOWN BIRMINGHAM - lower flat, heat & water included. 4 room unit, garage. Call 644-3189 Or Nancy 647-0440

DOWNTOWN ROCHESTER - Cute 2 bedroom lower flat. Large kitchen & living room. Front & rear porch, large yard. $595 month. 879-4401

PLYMOUTH: In-town 1 bedroom cozy upper, $450 includes heat. 1 month security, mature adult or couple 451-6583

412 Townhouses-Condos For Rent

ANN ST. 778 - Birmingham In-town, 2 bedroom, all appliances. Heat kitchen & deck. $650 per month. Bob: 977-2612, Jerry: 644-1578

BIRMINGHAM: A friendly glamourous townhouse, contemporary, 2 bedroom, 2½ baths, 2 car garage, must see to believe. $1750
1 or 2 yrs lease. Available June 1st. Call AM 647-8595

BIRMINGHAM - Beautiful 3 bedroom, 2 ½ bath townhouse, air, quiet area, clubhouse & pool, $1200 mo. 642-1620 or 625-0703

BIRMINGHAM CONDO: Williamsburg complex. 2 bedrooms, central air, stove, microwave, refrigerator, washer, dryer, $750 mo. The Home Company 548-7779

BIRMINGHAM, immaculate, modern completely furnished 1 bedroom condo near downtown. $450/mo. Includes heat, pool, air, microwave and more. 642-9358

BIRMINGHAM
Newly remodeled 2 bedroom townhouse available, private entrance, fireplace, central air, patio. Great location, all new residents receive 1 mos. rent free for a 1 year lease. Please call 644-1300

412 Townhouses-Condos For Rent

BIRMINGHAM DOWNTOWN
Available immediately, 2 bedroom, 2½ bath, 1,500 sq ft, full basement, very customized,
$1,400 per month 398-7782

BIRMINGHAM'S BEST GETS BETTER
Newly Re-Decorated
2 or 3 bedroom Townhomes
(with full basement)
From $600 month
Immediate Occupancy
Leasing Hours from 9am-5pm daily
Sat & Sun. 10am-3pm or call
646-1188

BIRMINGHAM, 1 bedroom condo, near town, contemporary, neutral colors. $595 mo. includes heat, water, air, appliances.
642-1620 Evenings 642-6583

BIRMINGHAM - 1 bedroom condo, professionally decorated, first floor unit overlooking courtyard, $650, includes heat & water.
Call Pat at 642-2900

412 Townhouses-Condos For Rent

BIRMINGHAM - Quarton Lake area. 3 bedroom townhouse. Newly decorated. Available June 23. Evenings, 647-1182

BIRMINGHAM townhouse 2 bedroom, 1 bath, basement, patio. Available after June 10th. Call after 5pm 540-2209

BLOOMFIELD HILLS condo, 2 bedroom, 2 full baths, 2 car garage, bay window, formal dining, full basement, private entrance, covered patio, pleasant view of pond, security system available, $1500 /mo. Available immediately. Call Mark Jones 9-5, 641-9951. Eves. 642-2929

BLOOMFIELD HILLS: Spacious, newer 2 bedroom, 2 bath, air, $650 mo. includes heat & water. Private basement, etc. 540-7492, 642-1620

BLOOMFIELD HILLS address & schools, Telegraph Long Lake area. 2 bedrooms, 2 baths, large living room, extra storage room, $675 month, gas & water included. Days, 484-4710; eves. 662-4173

412 Townhouses-Condos For Rent

BLOOMFIELD/Auburn Hills - 2 bedroom condo. Laundry, carport, patio, central air. Children/pets O.K. $550 includes hot water. 334-8412

BLOOMFIELD - Lake, pool, 2 bedrooms, 2 baths, balcony, carpet, cathedral ceilings, $650 $55-1300 363-3885

BLOOMFIELD TWP. (Mulberry Square) - large 2 bedroom, 2 bath 2nd floor condo. Kitchen appliances, central air, private basement, carport. Available now at $625.
GOODE 647-1898
Real Estate

CANTON - Arbor Village. New contemporary 2 bedrooms, neutral decor. 1½ baths, gas fireplace, skylights, basement, covered parking, all appliances, $750/mo.
D & H PROPERTIES 737-4002

CASS LAKE Beachfront with dock-ing. 3 bedroom Townhouse, 2,000 + sq ft. No pets. $750/mo. Days, 484-4710; eves. 662-4173

400 Apts. For Rent

Huge New Townhomes with Old English Charm.

Foxpointe's 2 and 3-bedroom townhomes are huge. 1400 sq. ft. huge. And private. Private entrances. Private covered parking. Your own washer and dryer in your townhome. And it's all new. Brand new. But with Old English character. Now that's worth looking into.

Foxpointe
OF FARMINGTON HILLS
473-1127 • 26375 Halstead Road
Managed by Kaltan Enterprises, 352-3000

Where can you surround yourself in 1600 sq. ft. where 2 walk-in closets are considered necessities?

only at the Summit of Farmington Hills
626-4396
Northwestern Highway West of Middlebelt Rd.
Managed by Kaltan Enterprises, 352-3000

NO GIMMICKS JUST GOOD VALUE

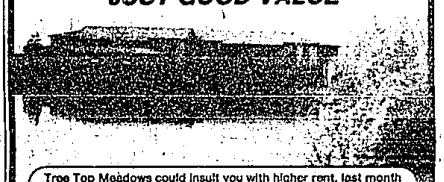

Tree Top Meadows could insult you with higher rent, last month rent free, and still make more money. We could lower our standards of cleanliness or let units fall into disrepair but instead we offer old fashion "Good Value" at these prices.

1 BEDROOM (950 sq. ft.) $495 2 BEDROOM (1050 sq. ft.) $595

These newer apartments offer oversized rooms and balconies, deluxe kitchens, covered parking, hot water included, walking distance to shopping, restaurants and Houses of Worship.

348-9590 • 642-8685
OPEN: Daily 10-6
Sat. 9-5 • Sun. 12-5
Beneicke & Krue

1 MONTH FREE!
FULL SIZE WASHERS & DRYERS IN YOUR APARTMENT
- Senior Citizen Discounts
- 24 Hr. Manned Entrance
- Lush Landscaping
- Magnificent Clubhouse
- Free Garages & Covered Carports
- From 1,500 to 2,600 sq. ft.
- Relaxing Saunas
- Fitness Room
- Lap Pool
- Central Location

Office Hours: Mon. - Fri. 9-7, Sat. 9-5 & Sun. 12-5
358-4954
23275 Riverside Dr. • Southfield
East on Nine Mile off Greenfield, Lahser & Telegraph
Opposite Plum Hollow Golf Course
SUTTON PLACE

Spring Cleaning Special
We must sweep out 5 Apts!
SPECIAL PRICE from $440
May occupancy required for special price
Limited Time Offer for New Tenants Only
Additional Benefits:
Window Treatments Included
Carport • Pool
1½ Miles from OCC Campus and Major Freeways
Furnished Corporate Apartments Available.
Cedarbrooke Apartments
23870 Middlebelt
Farmington Hills
478-0322
Hours: M-F 9-5; Sat. & Sun. 11-4

CITATION CLUB

THE BEST IS YET TO COME

Citation Club, riding the crest of the highest and most beautiful of the Farmington Hills.

- Utterly innovative 1, 2 & 3 bedroom apartments.
- Private, uncommon & complete.
- Apply now to qualify for privileged charter status.
- At the intersection of 13 Mile and Haggerty Roads.
- Now Pre-Leasing.

661-2200
By the Beztak / Fisher Group

LIVE AMONG THE RARE AND BEAUTIFUL.

Aldingbrooke—West Bloomfield's premier rental community—has always attracted its own special flock.

Our magnificent estate-like grounds are home to a collection of geese and swans. And to many of metropolitan Detroit's most discerning individuals and families.

Set in a gated community, residents appreciate Aldingbrooke's world of privacy and custom options, with all the services they've come to expect from a luxury apartment community.

Residences up to 2800 square feet include such desirable features as private entryways, split-level or ranch-style designs, dens, breakfast rooms, cathedral ceilings, fireplaces and attached garages.

All for much less than you'd expect to pay for such luxury. From $550 to $1650 per month.

Whatever your mind can imagine in luxurious living, you can discover on your first visit to Aldingbrooke.

It is indeed rare and beautiful.

Aldingbrooke
Luxury Rental Residences. Because how you live is as important as where you live.

On Drake Road between Maple & Walnut Lake Roads.
West Bloomfield
661-0770

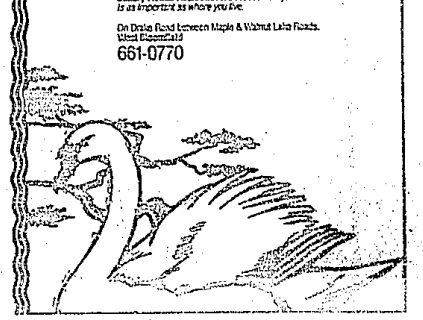

Call the Apartment Sleuth

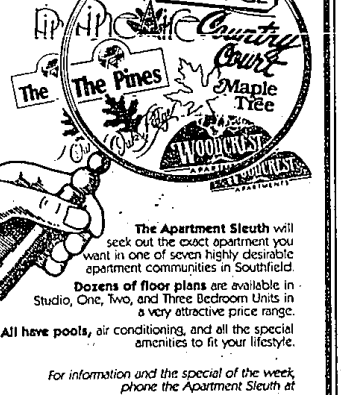

The Apartment Sleuth will seek out the exact apartment you want in one of seven highly desirable apartment communities in Southfield.

Dozens of floor plans are available in Studio, One, Two, and Three Bedroom Units in a very attractive price range.

All have pools, air conditioning, and all the special amenities to fit your lifestyle.

For information and the special of the week, phone the Apartment Sleuth at

CENTRAL LEASING CENTER
AT 356-6850 SEVEN DAYS A WEEK

BAYBERRY PLACE
The difference between ordinary and extraordinary apartment living

The Apartments
Spacious 1 and 2 bedrooms, balconies, basement laundry and storage facilities, tiled baths
a wonderful place to come home to

The Location
Near I-75, walking distance to Somerset Mall, 5 minutes from Downtown Birmingham
a most desirable spot

The Setting
Beautifully landscaped grounds, large, mature maples and oaks
a park in the middle of town

The Extras
Richly decorated entry ways, pool, picnic area, carports
a welcome relief from ordinary apartments

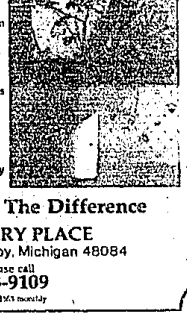

Details Make The Difference
BAYBERRY PLACE
1934 Axtell • Troy, Michigan 48084
Please call
643-9109
From 2-5 monthly