CLASSIFIED ADVERTISING

REACH MICHIGAN'S FINEST MARKET

644-1070 Oakland County **591-0900** Wayne County **852-3222** Rochester/Rochester Hills

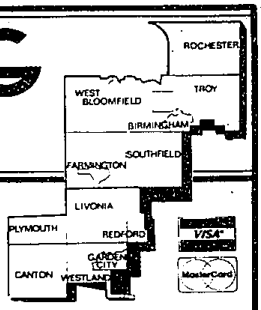

YOU MAY PLACE A CLASSIFIED ADVERTISEMENT FROM
8:00 A.M. - 5:30 P.M.
MONDAY - THURSDAY
AND FROM
8:00 A.M. - 5:00 P.M.
FRIDAY

DEADLINES FOR CLASSIFIED "LINERS"
MONDAY ISSUE: 5 P.M. FRIDAY
THURSDAY ISSUE: 5 P.M. TUESDAY

INDEX

REAL ESTATE FOR SALE

302 Birmingham-Bloomfield
303 West Bloomfield-Orchard Lake
304 Farmington-Farmington Hills
305 Brighton, Hartland, Walled Lake
306 Southfield-Lathrup
307 South Lyon, Milford, Highland
308 Rochester-Troy
309 Royal Oak-Oak Park Huntington Woods
310 Wixom-Commerce-Union Lake
311 Oakland County Homes
312 Livonia
313 Canton
314 Plymouth
315 Northville-Novi
317 Westland-Garden City
317 Redford
318 Dearborn-Dearborn Heights
319 Grosse Pointe
320 Homes-Wayne County
321 Homes-Livingston County
322 Homes-Macomb County
323 Homes Washtenaw County
324 Other Suburban Homes
325 Real Estate Services
326 Condos
327 Northerns Home Builders
328 Duplexes & Townhouses
330 Apartments
332 Mobile Homes
333 Northern Property
334 Out of Town Property
335 *Time Share*
336 Southern Property
337 Farms
338 Country Homes
339 Lots & Acreage
340 Lake River Front Property
342 Lake Front Property
348 Cemetery Lots
351 Business & Professional Buildings
352 Commercial/Retail
353 Industrial/Warehouse Sale or Lease
354 Income Property
356 Investment Property
358 Mortgages/Land Contracts
360 Business Opportunities
361 Money to Loan-Borrow
362 Real Estate Wanted
364 Listings Wanted

RENT REAL ESTATE

400 Apartments
401 Furniture Rental
402 Furnished Apartments
403 Rental Agency
404 Houses
405 Property Mgmnt.
406 Furnished Houses
407 Mobile Homes
408 Duplexes
410 Flats
412 Townhouses/Condominiums
413 Time Share
414 Southern Rentals
415 Vacation Rentals
416 Halls
417 Residence to Exchange
419 Mobile Home Space
420 Rooms
421 Living Quarters to Share
422 Wanted to Rent
423 Wanted to Rent-Resort Property
424 House Sitting Service
425 Convalescent Nursing Homes
426 Home Health Care
427 Foster Care
428 Homes for the Aged
429 Garages/Mini Storage
432 Commercial/Retail
434 Industrial/Warehouse Lease or Sale
438 Office Business Space

EMPLOYMENT, INSTRUCTION

500 Help Wanted
502 Help Wanted-Dental/Medical
504 Help Wanted-Office/Clerical
505 Food-Beverage
506 Help Wanted Sales
507 Help Wanted Part Time
508 Help Wanted Domestic
509 Help Wanted Couples
510 Sales Opportunity
511 Entertainment
512 Situations Wanted, Female
513 Situations Wanted, Male
514 Situations Wanted, Male/Female
515 Child Care
516 Elderly Care & Assistance
517 Summer Camps
518 Education/Instructions
519 Nursing Care
520 Secretarial Business Services
522 Professional Services
523 Attorneys/Legal Counseling
524 Tax Service

ANNOUNCEMENTS

600 Personals (your discretion)
602 Lost & Found (by the word)
603 Health, Nutrition, Weight Loss
604 Announcements/Notices
605 Glad Ads
606 Legal Notices
607 Insurance
608 Transportation/Travel
609 Bingo
610 Cards of Thanks
612 In Memoriam
614 Death Notices

MERCHANDISE

700 Auction Sales
710 Collectibles
702 Antiques
703 Crafts
704 Rummage Sales/Flea Markets
705 Wearing Apparel
706 Garage Sale-Oakland County
707 Garage Sale-Wayne County
708 Household Goods-Oakland County
709 Household Goods-Wayne County
710 Misc. for Sale-Oakland County
711 Misc. for Sale-Wayne County
712 Appliances
713 Bicycles-Sale & Repair
714 Business & Office Equipment
715 Computers
716 Commercial-Industrial Equipment
717 Lawn, Garden & Snow Equipment
718 Building Materials
720 Farm Produce - Flowers, Plants
721 Hospital Equipment
722 Hobbies-Coins, Stamps
723 Jewelry
724 Camera and Supplies
725 Musical Instruments
726 Video Games, Tapes
728 VCR, TV, Stereo, Tape Decks
729 CB Radios, Cellular Phones
730 Sporting Goods
734 Trade or Sell
735 Wanted to Buy

ANIMALS

738 Household Pets
740 Pet Services
744 Horses, Livestock Equipment

AUTOMOTIVE/TRANSPORTATION

800 Recreational Vehicles
802 Snowmobiles
804 Airplanes
806 Motors/Motors
807 Boat Parts & Service
808 Vehicle/Boat Storage
810 Insurance, Motor
812 Motorcycles, Go-Karts, Minibikes
813 Motorcycles, Parts & Service
814 Campers/Motorhomes/Trailers
816 Auto/Trucks, Parts & Leasing
818 Auto Rentals, Leasing
819 Auto Financing
820 Autos Wanted
821 Junk Cars Wanted
822 *Trucks for Sale*
823 Vans
824 Jeeps/4 Wheel Drive
825 Sports & Imported
852 Classic Cars
854 American Motors
855 Eagle
856 Buick
858 Cadillac
860 Chevrolet
862 Chrysler
864 Dodge
866 Ford
872 Lincoln
874 Mercury
875 Nissan
876 Oldsmobile
878 Plymouth
880 Pontiac
882 Toyota
884 Volkswagen

BUSINESS DIRECTORY

3 Accounting
4 Advertising
5 Air Conditioning
6 Aluminum Cleaning
9 Aluminum Siding
10 Antennas
12 Appliance Service
13 Art Work
14 Architecture
15 Asphalt
16 Asphalt Sealcoating
17 Auto Cleanup
18 Auto & Truck Repair
21 Awnings
22 Barbecue Repair
24 Basement Waterproofing
25 Bathtub Refinishing
26 Bicycle Maintenance
27 Brick, Block & Cement
29 Boat Docks
30 Bookkeeping Service
32 Building Inspection
33 Building Remodeling
36 Burglar Fire Alarm
37 Business Machine Repair
39 Carpentry
40 Cabinetry & Formica
41 Carpets
42 Carpet Cleaning & Dyeing
44 Carpet Laying & Repair
52 Catering - Flowers
53 Caulking
54 Ceiling Work
55 Chimney Cleaning. Building & Repair
56 Closet Systems
57 Christmas Trees
58 Clock Repair
59 Commercial Steam Cleaning
60 Construction Equipment
61 Decks, Patios
62 Doors
63 Draperies/Slipcovers & Cleaning
64 Dressmaking & Tailoring
65 Drywall
66 Electrical
67 Electrolysis
68 Energy
69 Excavating
70 Exterior Caulking
71 Fashion Co-ordinators
72 Fences
73 Financial Planning
75 Fireplaces
76 Fireplace Enclosures
78 Firewood
81 Floor Service
87 Floodlight
90 Furnace Installed, Repair
92 Furniture Finishing & Repair
93 Graphics
94 Glass, Block, Structural, etc.
95 Glass, Stained/Beveled
96 Garages
97 Garage Door Repair
98 Greenhouses
99 Gutters
102 Handyman
105 Hauling
108 Heating/Cooling
109 Home Grocery Shopping
110 Housecleaning
111 Home Safety
112 Humidifiers
114 Income Tax
115 Industrial Service
116 Insurance Photography
117 Insulation
120 Interior Decorating
121 Interior Space Management
123 Janitorial
126 Jewelry Repairs & Clocks
129 Landscaping
132 Lawn Mower Repair
135 Lawn Maintenance
138 Lawn Sprinkling
140 Limousine Service
142 Linoleum
144 Lock Service
145 Management
146 Marble
147 Machinery
148 Maid Service
149 Mobile Home Service
150 Moving - Storage
152 Mirrors
155 Music Instruction
157 Music Instrument Repair
158 New Home Services
165 Painting - Decorating
166 Party Planning (Food-Flowers-Services)
175 Pest Control
176 Photography
180 Piano Tuning-Repair-Refinishing
181 Picnic Tables
188 Plans
200 Plastering
215 Plumbing
219 Pool Water Delivery
220 Pools
221 Porcelain Refinishing
222 Printing
223 Recreational Vehicle Service
224 Retail Hardwoods
229 Refrigeration
233 Roofing
234 Scissor, Saw & Knife Sharpening
235 Screen Repair
237 Septic Tanks
241 Sewer Cleaning
245 Sewing Machine Repair
249 Slipcovers
250 Solar Energy
251 Snow Blower Repair
253 Snow Removal
254 Storm Doors
255 Stucco
260 Telephone, Service/Repair
261 Television, Radio & CB
263 Tennis Courts
265 Terrariums
269 Tile Work
273 Tree Service
274 Truck Washing
275 Typing
276 Typewriter Repair
277 Upholstery
279 Vacuums
280 Vandalism Repair
281 Video Taping Service
282 Vinyl Repair
283 Ventilation & Attic Fans
284 Wallpapering
285 Wall Washing
287 Washer/Dryer Repair
289 Water Softening
293 Welding
294 Well Drilling
296 Window Treatments
297 Windows
298 Woodworking
299 Woodburners

All real estate advertising in this newspaper is subject to the Federal Fair Housing Act of 1968 which makes it illegal to advertise "any preference limitation or discrimination based on race, color, religion, sex or an intention to make any such preference, limitation or discrimination." This newspaper will not knowingly accept any advertising for real estate which is in violation of the law. Our readers are hereby informed that all dwellings advertised in this newspaper are available on an equal opportunity basis

All advertising published in The Observer & Eccentric is subject to the conditions stated in the applicable rate card, copies of which are available from the Advertising Department, Observer & Eccentric Newspapers, 36251 Schoolcraft Road, Livonia, MI 48150, (313) 591-2300. The Observer & Eccentric reserves the right not to accept an advertiser's order. Observer & Eccentric Ad-Takers have no authority to bind this newspaper and only publication of an advertisement shall constitute final acceptance of the advertiser's order.

The Observer & Eccentric will issue credit for typographical or other errors only on the first insertion of an advertisement. If an error occurs, the advertiser must notify the Customer Service Department in time to correct the error before the second insertion.

EQUAL HOUSING OPPORTUNITY

500 Help Wanted

ABOVE AVERAGE?

Wanted: Bright, articulate persons to work in Customer Service Department. Earn up to $7-$10 hour. Part-time day & evening hours available. No experience necessary, will train. For interview, call 559-6340

ABUNDANCE OF JOBS

ATTENTION:
RECENT HIGH SCHOOL GRADS
SUMMER WORK AVAILABLE

Assembly
Packaging
Production

We have challenging new positions available in Salem & Westland suburbs. All shifts available. No experience needed. Must be 18 years of age. Apply Mon. thru Fri. from 9am-3:30pm

SOMEBODY SOMETIME
18320 Middlebelt
Livonia-Location
Between 6 & 7 Mile
477-1262

ACCEPTING APPLICATIONS

for full & part time salad prep positions, flexible hrs. Experience preferred. Apply in person only

JOE'S PRODUCE
33152 W. 7 Mile, Livonia

ACCEPTING APPLICATIONS for production & packing, experience helpful but not necessary. Apply at 6337 N Beverly Plaza, Romulus. 728-1000

Accepting applications. Now hiring MEAT CUTTER five year minimum experience required. Starting pay $8.50 per hour, plus benefits for qualified. Also part-time MEAT WRAPPER openings. LARGE MARKET 31300 Five Mile Rd & Merriman, Livonia

ACCOUNTANT - GENERAL
The successful candidate will possess a BS in Accounting with at least 2 years public or private accounting experience. Knowledge of Lotus 1-2-3 important. Responsibilities embrace all journal preparation & maintenance (including payroll), month end closing, financial statement preparation, & special projects for new expanding division. Reports to Regional Controller, Groundwater Technology Inc. is a rapidly expanding, multi-national environmental services company. We offer a competitive salary and benefit package & a dynamic working environment. Qualified candidates should send resume & salary requirements to: Controller, Groundwater Technology, Inc., 23933 Research Dr., Farmington Hills, MI 48024
An Equal Opportunity Employer

ACCOUNTANT
Local accounting firm looking for a degreed Accountant with 1-2 years public accounting experience. Full benefit package. Send resume to: E. P. & Co., 4000 Town Center, Suite 1040, Southfield, MI 48075

ACCOUNTANT
Local CPA firm is looking for a degreed accountant with 1-2 years public accounting experience. Send resume to
P.O. Box 823, Plymouth, MI 48170

AD AGENCY has immediate opening for Account Co-ordinator/Secretary. Experienced, type 65 wpm, benefits. Southfield 552-7800
An Equal Opportunity Employer

500 Help Wanted

Accountants

If you are in between positions or testing the market place and have practical work experience, let us put you to work on challenging and lucrative temporary positions.

Assignments can be either short or long-term, full or part-time, offer excellent rates and diverse and challenging work in the areas of
TAX
PC SPREAD SHEETS
ACCOUNTING SYSTEMS
CONTROLLERS/ASSISTANTS
GENERAL ACCOUNTING
CREDIT/COLLECTIONS
BUDGETS
COSTS

Backed by over 40 years experience, we are the largest temporary service of our kind

accounTemps
28588 Northwestern Hwy., #250
Southfield, MI 48034
A subsidiary of Robert Half of Mich
357-8367

ALTERATIONS - part time position available. Enjoy a competitive pay scale, benefits & pleasant working conditions in exchange for your quality service. Apply in person. Redwood & Ross, 241 Merrill, Birmingham. Attn: Mr. Brown

500 Help Wanted

CIRCULATION CLERK

Our Birmingham office is in need of someone with 1 year general office experience and good telephone etiquette to work in the Circulation Department. Computer terminal experience helpful. Ability to lift 35 lb. bundles required. Good working conditions and fringe benefits. Applications accepted:

Observer & Eccentric
NEWSPAPERS, INC.
36251 Schoolcraft
Livonia, MI 48150
We are an equal opportunity employer

COLLEGE STUDENTS

At J. Martin Victor Temporaries, we care about your future. Call & ask about our $500 annual scholarship.

- General Labor
- Packaging
- Inventory
- Shipping & Receiving

You must have your own transportation. No appointment necessary Mon. thru Thurs. Never A Fee.

Livonia, Walled Lake, Plymouth, Farmington Hills areas.

38215 W. 10 Mile, between Halsted & Haggerty. (Inside Suburban Medical Building)

474-8722

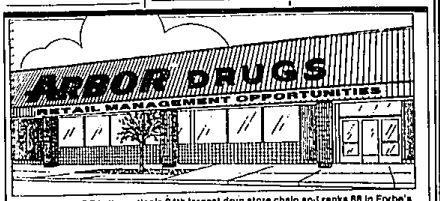

ARBOR DRUGS is the nation's 24th largest drug store chain and ranks 88 in Forbe's top 200 best small companies in America. We are hiring experienced retail store management professionals who a. e willing to maintain our high standards of quality and integrity to our customers and employees in a fast-paced, progressive environment. Excellent benefits and advancement opportunities. Submit resumes with salary expectation to: ASSISTANT MANAGER, ATTN: Human Resource, Arbor Drugs, Inc., P.O. Box 7034, Troy, MI 48007-7034
An Equal Opportunity Employer

500 Help Wanted

ACCOUNTING SUPERVISOR
Immediate opening in rapidly growing retail company. Prefer experience in convenience store service center accounting & yr. degree. Send resume & salary history to: Human Resources, 117 E. 9 Mile Rd., Warren, MI 48089.

ACCOUNTING
This is a great opportunity for someone who wants to develop a career in accounting. We are a growing company, with computerized accounting, looking for someone to step in an be responsible for all accounting needs. Hiring immediately. Resume to: Trinary Systems, 17187 N. Laurel Park Dr., Suite 348, Livonia, MI 48152, Attn: Operations Mgr.

ACCOUNTS PAYABLE ASSISTANT - Major ad agency in Southfield seeks entry level assistant for Accounting Dept. Duties include typing, verifying data, paying invoices and misc. support duties. Good phone skills & plus. Full benefits. Call 9am to 5:30pm. 827-8449

ACCOUNTS PAYABLE CLERK
Manufacturing company needs experienced accounts payable clerk. 8am-5pm, Mon. thru Fri. Salary commensurate with experience. Excellent benefits. Apply in person. Allmand Assoc., Inc., 12001 Levan Rd, Livonia. 591-1600
An Equal Opportunity Employer

AEROBIC INSTRUCTOR - now auditioning enthusiastic, exciting, experienced, CPR Certified Contact Donna at 646-8990

500 Help Wanted

ACCOUNT SUPERVISOR
Fast growing temporary service in the Livonia area is seeking an account representative. You must enjoy working on the phone & dealing with people in a fast paced environment. Must have 1 year office experience. Previous industry experience a plus. Call for a confidential interview. 477-0374

ADD TO YOUR INCOME...

Work Fri./Sat. in your local supermarket passing out food samples. Must have reliable transportation and like people. Senior citizens and homemakers welcome. For interview call Mon.-Thurs., 10am-4pm, 948-7963

AEROBIC INSTRUCTORS & fitness trainers, must be qualified, for W. Bloomfield Health Club. Flexible hours, competitive wages.
Call 661-1000 ext. 301

ANIMAL PEOPLE
Weekend receptionist, kennel aides wanted. Siesta Kennels, Farmington Hills. Call 851-2181

ANSWERING SERVICE looking for mature person Afternoon and midnight shifts available. Call before 4pm 646-9674

500 Help Wanted

SUMMER JOBS
$9 STARTING

NATIONAL RETAIL MARKETING FIRM EXPANDING

- FULL TIME AFTER FINALS
- CORPORATE TRAINING PROVIDED
- CORPORATE SCHOLARSHIPS
- ALL MAJORS MAY APPLY

CALL NOW — 9:00 A.M.-5 P.M. ONLY
425-8960 — 425-7037
Rochester Area — 333-0606
Birmingham — 543-8560

NEEDED - MANAGEMENT TRAINEES

Qualifications:
1. Mature
2. Neat
3. Ambitious
4. Goal Setter
5. Career Oriented
6. People Person

The following experience helpful but not essential:
A. Cosmetic Sales
B. Jewelry Sales
C. Home Party Plan Sales
D. Teaching

Excellent re-entry opportunity for housewives.

Salary paid while training. Call, collect if necessary, 313-543-2808 10 a.m. to 8 p.m.

Equal Opportunity Employer M/F

Hudson's
Northland Store
MARKETPLACE DELI
YOGURT EXPRESS

Enjoy working with people? Self motivated? Join the staff in our beautiful Marketplace Foods area. Part time position now available for sales consultants & food prep employees.

- Flexible Scheduling
- Employee Discount Privileges
- Uniforms Furnished

Apply: The Personnel office on the fourth level at the Northland Store, Mon. thru Sat., from 10 a.m.-5 p.m.

We are an Equal Opportunity Employer

500 Help Wanted

ACT FAST
HIGHER
PAYING
JOBS

Starting pay $4.35 an hour with merit raises. If you work with a friend 40 or more hours a week. We have a large variety of light industrial jobs to choose from

- Never a fee
- All shifts
- Weekly bonus pay

You must be 18 yrs. old with state I.D. and Social Security card and your own transportation

728-6770
15115 S. Wayne Rd

FUTURE FORCE
TEMPORARY HELP

AFTERNOON SHIFT MANAGER for convenience store/service station, Southfield area. Good opportunity for semi retiree. Call 9-3 353-2340

500 Help Wanted

ADIA

WAREHOUSE WORK

Adia has warehouse work available near the Jeffries (I-96)/Farmington area 2 shifts. Call for appointment:

525-0330
ADIA
Personnel Services
An Equal Opportunity Employer

ADVERTISING Production Assistant

Jack or Jill of all trades to co-ordinate paper work, ordering of supplies & helping retail advertising agency. Some artistic background helpful. Send resume to: SAA, 23042 Commerce Dr., Farmington Hills, Mich. 48024.

500 Help Wanted

ENGINEER

APPLICATIONS ENGINEER
Southfield Area

Toshiba America Electronic Components, Inc. continues to set high performance standards in the marketing and sale of state-of-the-art semiconductor products. At this time, we have an excellent opportunity in our Southfield office for an Applications Engineer.

The selected candidate will interface with customers and provide technical marketing support to Sales and Engineering.

Ideally, this person will have a BSEE or equivalent, and 3-5 years of applications engineering experience for semiconductor product lines within the automotive industry.

Toshiba offers attractive salaries and company benefits. For immediate consideration, please send your resume including salary history and requirements to **Toshiba America Electronic Components, Inc., 26533 Evergreen, Suite 420, Southfield, MI 48076.** Principals only, no phone calls please. EOE M/F/H/V.

TOSHIBA
Toshiba America Electronic Components, Inc.

PHOTOFINISHING
$4.40 - $4.65/Hr.

Immediate Full Time openings for enthusiastic individuals for entry level production positions. Positions available on midnight shift. No experience necessary.

Must be able to work overtime on a consistent basis, have reliable transportation.

We offer our employees a pleasant work environment, excellent benefit package including weekly bonuses, increases after 60 days, overtime pay after 8 hours and film processing discounts.

Anyone may apply. Come to Guardian Photo Monday thru Friday, 10:00 AM - 3:00 PM to complete employment application.

GUARDIAN PHOTO INC.
43045 West Nine Mile Road
Northville, Michigan 48167
313-349-6700

500 Help Wanted

AIDES needed for Farmington & Oak Park group homes for developmentally disabled adults. MORC or WCLB training. Will train qualified applicants. Call 272-1210

AIR CONDITIONING
Service Technician, 3 years experience. Excellent wages & benefits. Call 261-6633

AIRLINE REFUELERS
wanted. Please send resumes, by June 23, 1989, to: Airline Refuelers, P.O. Box 1085, Taylor, MI. 48180

ALIGNMENT TECHNICIAN
wanted full time for Goodyear Auto Service Center. Competitive pay. Call Rick 454-6440

A NEW branch of a long established San Francisco based computer service co. has recently opened a new office in Blue Tree area. We are seeking qualified Software Engineers to add to our staff. There responsibilities will include insuring the proper use of programing techniques & software integrity associated with systems conversion projects. Programming in "C", ASK, or Assembler languages are required. Knowledge of AIX or Unix operating systems helpful. We offer a competitive salary & benefits package. For immediate consideration please send resume and salary history & requirements to H & A Computer Services, 675 E Big Beaver Rd. Troy, 48083

500 Help Wanted

HOP ON THE G.M.S. BANDWAGON!

Temporary assignments, short & long-term
Top $$$'s — Best benefits

Need: 150 people immediately for light assembly, Ford Rd. area

No experience necessary

ATTENTION COLLEGE STUDENTS:

Also available [illegible] positions

- Secretarial
- W.P. Display Write 3 and 4
- Data Entry (Afternoon shift, Long Term Position)
- Jr. & Sr. Typists
- Data Entry
- General Clerk (Evening shift, Long Term Position)

Call for an appointment

427-7660

GENERAL MANAGEMENT SERVICES
14230 Farmington Road - Suite 200
Heritage Commons
Livonia, MI 48154

CASHIERS & STOCK

Many full and part-time job opportunities for mature, dependable cashiers and stock help in several locations. As one of America's fastest growing drugstore chains, Arbor Drugs offers excellent benefits including employee discount, medical, dental, and life insurance, flexible hours, paid holidays, and a clean pleasant atmosphere. Cashiers must be 18 years of age. Stop by for an application at these locations:

ARBOR DRUGS — SOUTHFIELD
30730 Southfield/Thirteen Mile
21790 Eleven Mile/Lahser
18227 W. Ten Mile/Southfield
19845 W. Twelve Mile/Evergreen

ARBOR DRUGS, INC.
An Equal Opportunity Employer