500 Help Wanted

CARPENTER
with own truck to do rough & finish work as a working foreman. Please call 699-1918

CARPENTRY
National Co. seeks qualified person to fill full time position. Steady work + benefits. Experience preferred. Professional attitude & appearance a must.
CARPET CLEANERS & helpers, good hourly to start, full time position available, experienced preferred but not necessary. 478-0050

CARPET CLEANING TECHNICIANS 20K FIRST YEAR POTENTIAL
Flagship Cleaning Service has positions immediately available for reliable individuals to train to be service technicians in the carpet cleaning industry. Our Entry level jobs lead upward to Sr. Tech positions for those who want more than they have what it takes, where earnings can be limited only by you. $20,000 a year. We guarantee a 5-day work week. As a leader in our industry, we also offer an excellent benefit package. If you have 2 years or older, have a valid driver's license, possess good driving record and are truly interested in "advancing yourself", please give us a call at 261-8780

CARPET INSTALLERS
Hiring for Livonia commercial carpet installers only. Ask for John

CARPET INSTALLER HELPER
No experience necessary. Full time. Transportation provided in area. Call 478-2661

CARPET OPPORTUNITY
Carpetville, USA, Detroit's newest carpet store, is looking for people to expand. We have immediate openings for Carpet and Vinyl Installers and salespersons. Call Bob at 422-2900.

CARVITROL PORTERS
Applications being taken at McDonald's Restaurant, 30000 Garden City. We are looking for mature, dependable people. Good driving record. Must be able to drive stick shift vehicle. Full, part permanent position. Excellent pay and benefits. Apply in person

CASHIER - CLERK
Excellent starting wage, merit pay increases. Paid vacation. Apply: 7-Eleven Stores, 30000 Plymouth, Livonia or 28205 Ford Rd, Garden City.

CASHIER - EXPERIENCED
wanted and deli person. Manchester area 852-8111

CASHIER
Part time, Monday - Friday, Hours 8:30-5:30. Apply in person at Hallmark Cards, 30500 Northwestern Hwy., Farmington Hills.

CASHIER - PART TIME for auto repair shop. Prefer experience but will train. Must be reliable. Farmington area 553-0031

CASHIER/SALES PERSON
Mature, permanent position. Northside Hardware, 29112 Wayne Rd., Wayne 729-7244

CASHIERS, COUNTER
Full time, part time, wages negotiable, full time, benefits. Birmingham area 644-5090

CASHIERS & DELI CLERKS
Immediate openings full & part-time, nights and weekends available. Will train. See Patti or Rick Canton Country Market, 6111 Canton Center at Ann Arbor Trail. 459-7845

CASHIERS, DRIVEWAY SALES, SERVICE TECHNICIANS
OPPORTUNITY FOR KNOWLEDGE
Rapidly growing Farmington Hills, bring these positions to Knock Knock. Apply in person: Bob's Marathon, 12 Mile & Orchard Lake Rd.

CASHIERS - for full or part time. Vacations, health insurance, bonus, no experience needed, apply in person at Total Petroleum at Plymouth & Farmington, Ann Arbor & Liberty, Mill & Wacker, Northwestern & 12 Mile, or Maple & Inkster
An Equal Opportunity Employer

CASHIERS
for midnight & 2nd shifts, flexible hrs. $4.50 per hr. Homemakers & students welcome. Apply at Mobil, 35330 W. 8 Mile, Farmington.

CASHIERS
Full & part time positions available, experience preferred. Apply in person
JOE'S PRODUCE
33152 W. 7 Mile - Livonia

CASHIERS full or part time, $4 an hour plus bonuses, for Amoco Stations, apply at: 13 Mile & Greenfield; 12 Mile & Woodward; Inkster Rd. & Plymouth; Middlebelt & Ann Arbor Trail; Middlebelt & Rd.

CASHIERS - full & part time, $5 to start with advancement & benefits. Immediate openings. Brad Auto Care, Farmington Hills 553-2622

CASHIERS
Full & part time. Vacations, health insurance, bonus, no experience needed. Transportation a must. Apply in person at:
TOTAL PETROLEUM
Eight Mile & Burg
Eight Mile & Drakewood
Grand River & Inkster
Ann Arbor Trail & Plymouth
Michigan Ave. & Telegraph
Cherry Hill & Venoy
Cherry Hill & Newburgh

CASHIERS - Needed, must be willing to work afternoon & weekends. $4.10/to start. Apply at Clark Oil 44404 Ford Rd. Canton

CASHIERS
Part time position now available, flexible hours (no Sun., Holidays or evenings.) Clean pleasant working conditions. Apply in person at: Medical Center Pharmacy, 29320 Plymouth Rd. (corner of Plymouth & Middlebelt, in the lobby of Woodworth Medical Center. From 10am to 4pm daily.

CASHIERS/STOCK PERSONS
Immediate openings. Full & part time. Summer positions available. Apply at Lee Mulder's Fruit Market, 8701 Newburgh at Warren W.Westland.

CASHIER & STOCK HELP
Full time, hours all shifts. 7-Eleven, corner of Canton Center & Ann Arbor Trail (Canton)

CASHIER - 30 hours week, good summer job. Apply in person: Johnson's Car Wash, 33520 Michigan Ave., Wayne. 326-3110

C & C MILLWARD
Experienced only. Days & afternoons. Top pay & benefits. Steady work. Call or apply: 248-332-0500, Bridgewood, Sterling Heights, 18 Mil. & Mound. 979-1400

CEMENT FINISHER (minimum 5 years experience) needed for commercial/residential cement contractor, Macomb area. Call 7am and 4pm. 949-3604

"CHAMBERMAIDS" Need energetic reliable staff, one day a week. Must have car. Days 8:30am-3pm. Good pay. Flexible hours, nice working conditions. 423-8939

ASSISTANT FOR day care home needed immediately. Experience with children. References required. West Bloomfield.

CHILD CARE - Dearborn Christian Day Care accepting applications for Teachers. Experience with children preferred, not required. Apply in person 9:30am-2:00pm. 274-1115

CHINA & GIFT BALES/FASHION
Hallmark is at our North 13 Oaks store is looking for homemakers and other motivated persons to fill full and part time positions. Competitive pay + benefits. Apply in person only.

CHOIR DIRECTOR/ORGANIST
for Episcopal Church, Farmington Hills. 1 service, Volunteer Choir of 12. Allen Organ. Salary range: $8,000-$7,500, depending on experience. 474-2980 or 474-1484

LARGE FARMINGTON HILLS specialty store is looking for homemakers and other motivated persons to fill full and part time positions. Competitive pay + benefits. Apply in person only.

CHOIR DIRECTOR/ORGANIST
for Episcopal Church, Farmington Hills. 1 service, Volunteer Choir of 12. Allen Organ. Salary range: $8,000-$7,500, depending on experience. 474-2980 or 474-1484

LARGE FARMINGTON HILLS specialty store is looking for homemakers and other motivated persons to fill full and part time positions. Competitive pay + benefits. Apply in person only.

500 Help Wanted

CLEANING COMPANY evening help. Offices, beauty shop, profit sharing potential. Monitor Co. 669-4538

CLEANING HELP - Immediate full and part-time openings, morning and evening hours. Apply in person at: 25420 Five Mile, Redford.

CLEANING PERSON - Part time, Evenings, 5 days per week. $5.00 per hour to start. Experience preferred. Ideal for retiree. Call John Bill 254-5210

CLEANING PERSONS
needed for Birmingham Hair Salon. Full time position available. 258-8090

CLEANING PERSON
Responsible for apartment complex. Move-outs & hallways. Southfield & Oak Park Area. Must have own transportation & telephone. Call 557-5122

CLEANING SERVICE
needs day workers with steady work, experience helpful but not necessary. Call 347-1889

CNC PROTOTYPE
Good benefits, Modern Plant, Experimental castings. Set up & program. Call: 474-5290

COBOL/UNIX
Strong Cobol, (Pref-RM) programmer with excellent knowledge of unix. Hardware familiarity a big plus! Well established company firm in Medical Software. Resume with salary history. Box 190, Latinup Village, MI. 48076.

Code Inspector II
The Charter Township of West Bloomfield is seeking an individual for the position of Code Inspector II. This position involves the enforcement of township codes and ordinances. Primary duties include initiating compliance actions, maintaining records, preparing reports and making court appearances when necessary. Applicants must possess a high school diploma or its equivalent and have a minimum of 3 years experience in law enforcement or 3 years experience in municipal code enforcement. The ability to work well with the public and good written & verbal communication skills are also required. Salary range: $26,931.28 minimum-$31,570.84 maximum with an excellent fringe benefit package. Applications will be accepted until 4 pm., June 27, 1989 by the Personnel Dept., 4640 Orchard Lake Rd., P.O. Box 5420, West Bloomfield, MI. 48033.
An Equal Opportunity Employer

Cold Heading Thread Roll
Mfg. company in Plymouth is looking for an experienced person in Cold Heading and/or Thread Rolling. For information, call
453-3692

COLLECTION CLERK
Position available in our Plymouth headquarters for age sensitive, caring individuals with outstanding communication skills, public contact and/or previous collection experience.
We offer a comprehensive benefits including liberal merchandise discounts. To apply in person, call Mrs. Gabert at: 451-5227
Winkelman's
An Equal Opportunity Employer

COLLECTIONS
National commercial leasing company seeks an aggressive, results oriented collector to join our collection department. If you have the experience and the ability attitude to work hard, we want you. Send resume & salary history in confidence to: L.A.C., 30955 Northwestern Hwy., Farmington Hills MI 48018, attn: Collection Mgr.

COLLEGE GRADS
MANAGEMENT $21,500.
One of the nation's top retailers offers excellent training, rapid advancement & benefits to recent Business Grads starting in career in Retailing. 4 Yr. Degree required.
EMPLOYMENT CENTER 810 540-4130

COLLEGE OR HIGH SCHOOL
Summer help wanted, 18 or older, general shop work. 40 hrs. wk. $4.75 per hr. Days. Livonia. Call Mr. Rack: 427-3133

College Students
Summer internships with Royal Prestige. $3,600 for 8 to 12 weeks. Great business experience. Must own car. Call 422-6225

COLLEGE STUDENTS
In management & law. Part time telephone collection work with nation's top collection service. Evening & Saturday hours.
353-0300
An Equal Opportunity Employer

COLLISHOP SHOP, porter needed, full or part time, morning/afternoons. Apply: 32581 Northwestern Highway, Farmington Hills.

COMPUTER OPERATOR
Full time day shift position available in our Southfield office. Hours 8:30am-3:30pm. One year previous experience in operations preferred. Entry level position. Excellent benefits. Send resume including salary requirements to: D.P., P.O. Box 5091, Southfield, Mich. 48075

COMPUTER OPERATIONS COORDINATOR
To coordinate daily clerical operations for a small College Computer Center. Ability to work well with people and good secretarial organizational skills required. Experienced with computer applications and training computer users desirable. Send resume to: Box 270, Observer & Eccentric Newspapers, 36251 Schoolcraft Rd., Livonia, Michigan 48150

COMPUTER OPERATOR
Leading retailer with corporate headquarters, in Plymouth, seeks individual with a minimum of 6 months - 1 year prior work experience in MAINFRAME computer operations. Tape/disc system experience required.
Applicants must be available to work a full time schedule with flexibility for all shifts—24 hrs. a day, 7 days a week.
We offer many company paid benefits. Qualified applicants should call Mrs. Mann at: 451-5229
WINKELMAN'S
An Equal Opportunity Employer

COMPUTER ORDER ENTRY
Part time, phone order taking. Mon. thru Fri. 20-30 hrs. Call Terry 453-8258

COMPUTER SUPPORT DEPT.
Dental computer firm seeking career minded person with good phone skills for Customer Service Dept. (with DOS or Dentech software highly desirable). Computer experience a must. Please send resumes to: Personnel, 31275 Northwestern Hwy., Suite 140, Farmington Hills, MI., 48018, or call Pat for an interview. 653-5151

COMPUTERS - $18-$20K
entry level
Call Today 557-1200
Fee $93.00 Job Network

COMPUTER VISION - DESIGNERS/DRAFTERS
Urgent and immediate need exists for several design and detail level personnel with computer vision CAD experience. Seeking strong mechanical product design background in areas including engines, transmissions and chassis. Immediate long term contract assignments with possibility of direct employment. Day and afternoon shifts available. Please call:
Technical Engineering Consultants
313/425-3220

500 Help Wanted

CONCIERGE - are you a people person? Know a great deal about Livonia & greater Detroit area? Are able to work flexible hrs? If so send resume & salary requirements to Market Livonia, 17117 W. Laurel Park Dr. #203, Livonia, MI. 48152. Attn. Rich Bogaert

Considering a career in Real Estate? For the inside scoop, Call DENNIS CONDON at 476-7005.

CONSTRUCTION type helper needed, basement waterproof experience helpful, but not necessary. Call: 281-2058

CONSTRUCTION HELPER
For clean-up work. $5 per hr. Must be at least 18. Ask for Doug. 558-0105

CONSTRUCTION WORKING FOREPERSON - Experienced in site grading and utilities. 478-8770
An Equal Opportunity Employer

CONSTRUCTION - $8-$15/HR
will train
Call Today 557-1200
Fee $95.00 Job Network

CONSTRUCTION LABOR - skilled. Wide variety of interesting work. Opportunity for rapid advancement. Must have transportation, be able to work hard & learn. Call for interview:
Carl Walker, Inc. 737-4744

CONSTRUCTION Superintendent needed for commercial contracting company. Experienced only need apply. Send resume to: Construction, P.O. Box 990032, Birmingham, MI., 48009-0032

CONSUMER RESEARCH - supplement your present income by working part-time evenings & occasional weekends with a national consumer research firm. Professional people with excellent reading skills, only need apply. Call Doris, weekdays only, 9:30am-4:30pm. 533-4250

CONTROLLER - ACCOUNTANT
Southfield area. Must have CPA. Aggressive, CPA preferred, construction background. $30K maximum. Benefits paid.
B. HAMIL PERSONNEL
424-8470

CONTROLLER - Large Oakland County law firm seeks experienced, problem solving individual to manage internal accounting needs. CPA preferred but not required. Salary commensurate with experience. Send resume to Box 964, Observer & Eccentric Newspapers, 36251 Schoolcraft Rd., Livonia, Michigan 48150

CONTROLLER WANTED
CPA with 5 yrs. of developmental experience. Candidate should have recent background with computerized accounting system & should be self motivated & creative.
We offer competitive salary & good benefits along with excellent professional challenges. Send resume, salary history & cover letter to Personnel Dept., PO Box 726, Novi, MI. 48050-0726

COOK. Full time. Cashier - part time. Apply in person: Country Kitchen, Livonia. Call between 1-3pm, Thurs., Fri. 522-8740

COOKS
Line, Prep & Pastry. Good pay & benefits. R.K.'S - Birmingham 835-4005 W. Bloomfield: 855-9689

COOKS, WAIT STAFF, BAR STAFF
Full & part time. Apply at: Silver Saddle Ranch, 5651 Middlebelt, Garden City. Call Kurt: 422-4220

COUNSELING CENTER DIRECTOR
Supervise all student counseling activities. Master's degree in counseling required. 3 years college level experience in academic advising, counseling & teaching required. Computer skills are highly desirable. Good oral & written communication skills are essential. Send resume and salary requirements by June 30, 1989 to: Box 272, Observer & Eccentric Newspapers, 36251 Schoolcraft Rd., Livonia, Michigan 48150

COUNSELOR
For Pontiac branch of private non-profit vocational rehabilitation agency. Responsibilities include, BA in social service field and 3 years experience working with a handicapped population. MA preferred. Please forward resume to:
Personnel Department
117 Tork St.
Pontiac, MI 48053
An Equal Opportunity Employer

COUNTER HELP
For dry cleaner in Plymouth area. Full or part time. Willing to train. Call Mon.-Fri., 9-3pm. 455-9171

COUNTER HELP-Mature individual for dry cleaners. Apply in person, Ivy Cleaners, 32500 Cherry Hill, Garden City.

COUNTER HELP & PART-TIME LIGHT MAINTENANCE
needed afternoons for dry cleaners. Call Ed 348-8120

COUNTER HELP - part time for Goodyear Merch Tire. Will train outgoing person. Hours 4-7pm weekdays, 8am-5pm Saturday. Start at $3 per hour. Call Bob 353-0450

COUNTER HELP
Part time. Henry's Bakery. Apply within. 12-7pm. 27349 W. 7 Mile, corner of Inkster.

COUNTER HELP WANTED
Full or part time. Apply within. Lola Grace Cleaners, 33210 W. 12 Mile, Farmington Hills. 553-0025

COUNTER PERSONS - part time & full time. Experienced preferred. Flexible hours. Warren area. 939-1470

COUNTER SALES, full time for Automotive Paint & Supplies. Benefits. Apply at: 1054 W. Ann Arbor Rd., Plymouth

CRANBROOK Institute of Science has museum services positions.
ADMISSIONS CO-ORDINATOR
Part time (25 hrs. wk.) Year round work. Day position assisting with group scheduling & check-ins & visitors services. The applicant must have good organizational, communication & inter-personal skills & proven ability to work with the public. Personal computer experience required, college degree highly desirable.
MUSEUM SHOP RECEPTIONIST
Full time week day position for a sales person in the museum gift shop. The applicant must be a high school graduate with good design & inter-personal skills & proven ability to work with the public. One yr. of retail experience preferred.
Send resume & cover letter detailing interests & salary history to: Christine Jenyon, Cranbrook Institute Of Science, P.O. Box 801, Bloomfield Hills, Mich. 48013. Applications accepted through June 30th.
An Equal Opportunity Employer

CREDIT - must paint steel service center racks (can't hide here) make accounts investigation & collections. Must be self starter, familiar with computer terminal, have light typing skills. Excellent salary & benefit package. Apply in person only at: Contractors Steel Co., 34333 Industrial, (corner of Lewis) Livonia.

CREDIT UNION REPRESENTATIVE
Position with diversified responsibilities in lively consumer credit union. Looking for a person with good communication skills, teller experience a plus. Full training & excellent benefits. Salary commensurate with experience. Send resume or history to: MS. Barvell, P.O. Box 2067, Southfield, MI 48037
An Equal Opportunity Employer

POSITION AVAILABLE for an experienced Customer Service Rep with Detroit's largest window covering retailer. Good pay & benefit package. Good communication & people skills needed. Send resume with salary required to: Human Resources Dept., 23000 W. 8 Mile, Southfield, MI 48034.

CUSTODIANS - Are you looking for part-time work with flexibility & variety? Cleaning people needed to work "On-Call" + Permanent. Short & long term assignments. Individuals/Couples needed.
Troy/Clawson area. 583-2900

CUSTODIANS: $5.50-$6 Per hour. Part time. Evenings. Flexible hours. (1B/Livernois). 1-9PM Sunday, Mon.-Fri. PM 2 hours, Mon.-Fri. AM 2½ hours. Thurs-Sat 3:30-7am
Call Mr. Ross 583-2980

CUSTOMER SERVICE REPRESENTATIVE needed to work with business associates. Must possess good communication skills. Mortgage experience required. Good opportunity for growth. Apply in person or send resume to: Interim Federal Savings Bank, 3001 South State St., Suite 600, Ann Arbor, MI. 48108.
An Equal Opportunity Employer

CUSTOM furniture manufacturing willing to teach trade to man & woman willing to learn. No experience necessary. 427-6072

500 Help Wanted

CUSTOM FURNITURE Shop needs person with 2 years experience in woodwork & cabinetmaking. Full-time, for appointment 471-1421

CUTTER GRINDER & DO GRINDER
With some experience needed for new high-speed Blanchard & TCT. Non smoking shop. 348-8880

DATA ENTRY CLERK/COMPUTER OPERATOR: General administration has opening available in the data processing department for data entry. Applicant should be fast accurate and self motivated. Experience with operations and use of data entry/peripheral devices. Afternoon shift. Non-smoking office. Apply in person to: General Fasteners, 11820 Global Drive.

DATA ENTRY SUPERVISOR
Entry level position available in our Southfield office - full time. Must have previous supervisory experience. Speed and accuracy on 10 key pad a must. Excellent math ability and 'calculator' skills necessary. Salary to commensurate with experience. Benefit package including salary requirements to: P.O. Box 5091, Southfield, Mich., 48076.

DELIVERY DRIVER
7:30 AM to 4 PM. Home for aged located in Farmington Hills. Call before 2 PM. 851-9640

DAY SHIFT double checker & delivery worker needed for production of Kosher Products. Must have high quality oriented, have excellent reading skills & enjoy challenging work. Typing experience is a plus. Starting rate $6.22/hour. If interested please apply in person at: John H. Harland Co., 15150 Cleat Rd., Plymouth

DELI/RANDAZZO'S
Full & part time. Steady work, will train. Farmington Hills. 476-7706

DELIVERY DRIVER
Full time. Benefits, must be 18 yrs. old with good driving record. 451-0333

DELIVERY DRIVER
Must be reliable, neat, honest and have good driving record. Paid vacation, medical/dental and paid holidays. Apply at: Wallpaper Gallery, 32976 Schoolcraft, Livonia

DELIVERY
Helper/Driver. I need strong able-bodied people for a large home delivery operation in the Metro area. I am most interested in people for part time/Casual work. (Mostly on Saturdays). If interested, call Frank at: 261-8260

DELIVERY/WAREHOUSE
Distributor seeking delivery person for full time employment. Must be neat, clean, reliable & have chauffeur license. $6/hr. to start, health benefits, vacation. Call for appointment 425-5340

DESIGN ENGINEER
If you are a self-motivated, team oriented individual who relates well with others, possesses strong verbal & written communication skills, and is familiar with advancing quality requirements of the world's leading auto manufacturers, you could be the next individual to join our fast growing team. We manufacture high quality stampings & assemblies for the automotive industry.
We have an immediate need for a Design Engineer capable of assuming all responsibilities of the position within one to two years. This will require someone with a minimum of 2-3 years of CAD System experience, basic drafting skills including geometric tolerancing, familiar with dies, fixtures, and gauges associated with stamping operations. A degree in Mechanical Engineering is not a must but would certainly be considered a plus. If this sounds like you, please forward your resume and a cover letter containing your salary history to:
DEWAL CORP.,
P.O. Box 709,
Novi, MI 48050

DESIGNER/Detailer/Checker
Gage & fixture experience required. Howell Tool & Gage.
455-0300

DIRECT CARE - Canton area Group Home. Full and/or part-time. Knowledge helpful. Call 397-0072
An Equal Opportunity Employer

500 Help Wanted

DESIGNER
Specializing in
FIXTURES/GAGES
Ford Q101 approved tool & gage company. Great benefits. State-of-the-art equipment, air conditioned plant, Farmington Hills. 474-5150

DESK CLERK/NIGHT AUDIT, full & part time work available. Good working conditions, excellent benefits. Apply in person at: Red Roof Inn, Ann Arbor Rd. & I-275

DIE & DESIGNER
Urgent and immediate need exists for a Die Designer. Seeking solid background in the design of dies. Immediate contract assignment with possibility of direct employment. Salary open. Please call:
Technical Engineering Consultants
313-425-3220

DIE REPAIR PRESS OPERATOR DIE SETTER
APPLY IN PERSON
34589 Glendale, Livonia

DIE SETTER, experienced, for small Stamping Department. Must be able to read print & have an understanding of SPC. Permanent position with bringes & profit sharing. Call for interview. 537-6900

DIETARY AIDE
Positions available in Farmington Area nursing home. Excellent wages & benefit packages. Please call Donna Sandman 471-7400
An Equal Opportunity Employer

DIETARY AIDE
Part time, afternoons, 3pm-8pm. Experience not necessary. Will train person willing to learn. Pleasant working conditions in newly renovated kitchen. Must be dependable. Apply:
Plymouth Court
105 Hagerty Rd.
Plymouth, MI. 48170.
455-0510

DIRECT CARE
Full time midnight shift available - Group Home for developmentally disabled adults in Canton. $5.50 for trained staff, room for advancement. Please call 981-0223
Spectrum Human Services

DIRECT CARE/INSTRUCTOR for autistic home in Whitmore Lake. High school diploma required. Full health & dental. CMH trained or will train. Call 449-0196

DIRECT CARE STAFF wanted to work in Plymouth group home. Only caring, responsible persons need apply. Prefer WCLP trained, but will train. Room for advancement. For more info contact Cindy 459-4294

DIRECT CARE STAFF
For group home in Westland. Please call Mon. thru Fri. 10am-2pm only. 721-7442

DIRECT CARE STAFF needed for group homes located in Northville, Canton & Dearborn. For more information call Maureen 455-2944

DIRECT CARE STAFF
For group homes in the Canton & Belleville areas seeking developmentally disabled to learn new skills. Previous experience in residential setting preferred. DMH training preferred. For more information, contact Robert Mickelsen 10am to 2pm weekdays at 471-6410
R.R.R.S. EOE

DIRECT CARE STAFF - Rewarding work with developmentally disabled adult & part time available. Call Mon. & Wed., 10am-2pm 255-5454

DIRECT CARE STAFF
Westland Group home serving Developmentally Disabled residents. Full time positions available. Call 9am-4pm. 326-4304

DRAFTSPERSON
Automation parts handling/storage systems is expanding. Contact Director Technology, 30847 Industrial Rd. Livonia, MI 48150

500 Help Wanted

DIRECT CARE WORKER NEEDED
No experience necessary. Call for appointment between 8am-2pm. Mon.-Fri. 295-7963

DIRECT CARE WORKERS
Experienced in all areas of programing. Needed for medically involved home in Belleville to be in charge of programs. Good pay and benefits. Self-motived and responsible need apply. Afternoon shift.
Call Mon. thru Fri.: 697-1033

DISPATCHERS
Large service organization is expanding dispatchers. The qualified applicant will have previous dispatch experience routing trucks, ability to read maps, and have a good familiarity with the Metro Detroit area. For confidential consideration, send resume to Box 266, Observer & Eccentric Newspapers, 36251 Schoolcraft Rd., Livonia, Michigan 48150

DOCK WORK - $11.50-$12/HR
will train
Call Today 557-1200
Fee $95.00 Job Network

DOCK WORK $11.50-$12/HR
will train
Call Today 557-1200
Fee $95.00 Job Network

DOG GROOMER part time, experienced. Westland/Livonia area. 421-3396 or 591-1604

DOG GROOMER
Part-time, could possibly lead to full-time. Experience necessary. Call, ask for Kim. 721-6810

DOG GROOMERS
Experience necessary. Full or part time. Excellent income. 642-3380 or 278-0515

DO YOU LIKE TO BE ON THE GO?
We need an energetic person to do Art. inspections, shop and stock housewares for furnished Apts. Flexible daytime hours, 15 to 20 hours a week. Must have own car. Please call Ms. Garmel, 540-8530

DRAFTSMAN/DESIGNER
Mechanical Conveyor & Warehouse systems seeking individual who is self starter, some CAD experience preferred, but will train experienced. Oak Park Area. Call between 9am-4pm 967-2111

DRAPERY WORKROOM HELP
Full time. Livonia area.
Call between 10am-4pm.
522-0180

DRIVER/CAREER
Valid drivers license, dependable, with references included in resume. Salary plus benefits. Send resume to: "Dave", 17206 Fenkell, Suite 114, Detroit, MI., 48224.

DRIVER - Excellent driving record? Enjoy meeting people? Take pride in being part of a quality team? Variety lifestyle? Frito-Lay Service is currently looking for candidates interested in Route Distribution work in the Metro Detroit area. Apply in person, Mon.-Fri., 1-4pm. 25253 Northwestern Hwy., Suite 10 Mile, in Warren. NO Calls, Please!

DRIVER FOR AMBULANCE
E.M.T. We will train on job. Apply 8am only: 16401 W. 7 Mile, near Southfield expressway.

DRIVER FOR AUTO PARTS
Auto repair chain needs Parts Driver for weekdays only. Must have excellent driving record. Preferred exposure up to 40 hours. Tuffy Mufflar, 352-0800

DRIVER for small wholesale food company. Full time. Leave phone message 476-1919

DRIVER/FULL TIME
Male or female for auto parts store. Ask for Dan or Bob. 474-2010

DRIVER
Full time for automotive paint and supplies store. Benefits. Apply at 8925 Middlebelt, Garden City.

DRIVER-SALES: Food Service. Start 6am, 5 days, must be reliable & get along well with people. Call WED. 10AM - 2PM ONLY: 422-5213

DRIVERS For Auto parts delivery, must be neat & dependable & have good driving record. Apply in person at: Tri-Mission, Inc., 30847 Industrial Rd., Livonia, MI 48150

500 Help Wanted

DRIVER
HAV, one of Detroit's leading vending services has an immediate opening for a Route Driver. The successful candidate will have a valid Michigan's drivers license, an excellent driving record and the interpersonal and communication skills necessary to deal effectively with our customers. This is a full time position and offers competitive salary and fringe benefit package.
If you are interested, call: 838-6220
HAV VENDING & FOOD SERVICES
An Equal Opportunity Employer

DRIVER - Looking for full time summer driver to drive 150 Pickup. Must have excellent skills in driving, writing & reading, with knowledge of city of Metro area, with possible full time employment and advancement after summer. Apply in person on Tuesday, June 20, at Downriver Refrigeration Supply, 31147 Plymouth Rd., Livonia, (in the rear of Plymouth Square), at 8:30PM

DRIVER/RELIEF
ATTENTION RETIREES ...
Home Health Care Agency, located in the Southfield area, has an opening for a knowledgeable driver to work on a contingent basis. This position would be ideal for a recent retiree involved in volunteer or miscellaneous pursuits between several Detroit area hospitals. Interested candidates may contact Esther Smith between 9am - 11am 354-5408

DRIVERS: Full and part time paid for Auto parts store in Clawson. Company truck furnished. Good driving record. $5/hr. 250-4700

DRIVER
Southfield machine center seeking person for entry level position, to make light deliveries in our vehicles and other operations as required. Ideal for 18 & over, must have an excellent driving record. Call between 9AM-11AM. 552-9255

DRIVERS
- PACKAGE VAN -
FULL AND PART-TIME
If you are interested in being a part of a rapidly growing small package delivery system, then RPS has a great opportunity for you as an owner operator. Must be 21 years old and have one of the commercial driving experience. For more information, contact:
ROADWAY PACKAGE SYSTEM
Attn: Recruiter
1125 N. Perry
Pontiac, MI 48058
313/338-6597
EO/AAE

DRIVER - steel service center, has immediate openings for drivers for trailer driver. Overtime late models, good pay & benefits paid company. Send resume to: P.O. Box 437 Farmington, MI 48332

DRIVERS WANTED
New higher rates, must have good driving record and have neat appearance. Full time. Call 421-5800

DRIVERS
21 years of age. Full-time. Must have clean police record, high school diploma or GED. Security experience a plus. Appearance must be professional. Apply in person, Mon. thru Fri. between 9am and 4pm only. No phone calls please.
Guardian Armored
15045 Hamilton Rd., Highland Park

DRIVERS wanted for auto parts warehouse. Must have chauffeur's license & good driving record. $4.75 per hour. Retirees welcome. Apply Mon. thru Fri. from 9 am to 3:30 pm.
24000 Industrial
Farmington Hills
(by 10 Mile & Haggerty)

DRIVER - $8-$10/HR
need to hire
Call Today 557-1200
Fee $95.00 Job Network

ELECTRICAL DRAFTS PERSON/CAD Operator/Cam Programmer, immediate employment. Excellent fringe benefits. 3 years experience in electrical controls preferred. Apply in Person only - 9AM-4:30PM.
J.C. ELECTRIC inc.
6900 Chase Rd., Dearborn

500 Help Wanted

DRIVEWAY SALES & CASHIERS
Join the team that makes the difference! Excellent Salary. Self Service now hiring team members. All shifts available. Call Now: 453-2634

DRY CLEANERS/laundry need Cashiers, Pressers, Assemblers, day & night positions available. 8 Mile & Middlebelt. Ask for Jeff 344-4414

DRY CLEANERS
Needed: Presser & Counter Help. Full-time/part-time. No experience necessary. Reliable people only. Apply at: Lexington Cleaners, 35664 Warren Rd., Westland

DRY CLEANING CLERK Wanted. Apply within. One Hour Martinizing, 16729 Middlebelt Rd., Livonia, between 7:30am-3pm. See Rick.

Duplicator/Editor
Needed: Experienced Duplicator of Michigan, Inc., a leader in the home video cassette industry, is currently seeking a Duplicator/Editor.
The successful candidate will have experience in setting up, running & evaluating one inch master video cassettes. Additionally, the candidate will possess one inch to one inch master transferring experience and be familiar with video applications with a major in audio video or related curriculum is ideal. Good and written skills a must.
This is truly a unique opportunity to join a fast paced organization on the forefront of a dynamic growth industry.
Candidates possessing the necessary qualifications and experience are urged to submit their resume and salary history to:
Technicolor Video Cassette of Michigan, Inc.
Attention Human Resources - DUP
39000 7 Mile Road
Livonia, MI 48152
Equal Opportunity Employer
Minority/Female/Handicapped/Vet

EARN UP TO $9.00 per hour working part or full-time for Dial Mills Inc. Positions available are Proof Consultant; Appointment Secretary; Photographer; Telemarketer. Flexible hours. Locations available throughout the area. Call 10am to 8pm. 543-2808
EOE M/F

EDM OPERATOR NEEDED
Experienced only. Ask for Mark 474-4220

ELECTRICIAN
Cranbrook Educational Community has a full time opening for an Electrician. Qualified candidate must possess a valid Michigan drivers license, an electrical diploma or equivalent, 5 years experience as an electrician or electrical system repairman and valid state of Michigan electrical licenses. Excellent fringe benefit package. Interested candidates apply at the Personnel Office, Cranbrook Educational Community, 380 Lone Pine Rd., Bloomfield Hills, Mich. (Frt. 9 AM to 2:30 PM.
An Equal Opportunity Employer

ELECTRICIAN - Experience in residential & commercial work. Full time. Health benefits. 543-9609

ELECTRICIAN- Licensed
Residential & Commercial
Full time 532-0844

ELECTRICIAN
Minimum 5 years experience in commercial. No others need apply. 669-0448

ELECTRICIAN
Must be licensed journeyman (p/t), good wages & benefits. Hours 8am-4:30pm weekdays. 561-1873

ELECTRICIAN
residential, new construction, 40 + hours 435-8600

FARMINGTON HILLS Auto dealer has opening for new and used car costing positions. Must be experienced to apply. Good benefits package for the right person. Apply in person: BOB SUNG TOYOTA BUICK 35300 Grand River Ave., Farmington Hills.

500 Help Wanted

Electricians
Immediate openings for two full-time Electricians at our Samaritan Health Center and Mount Carmel Mercy Hospital Units.
Requirements include valid electrician license, graduate of an accredited four-year apprenticeship program or trade school. We offer a competitive salary and benefit package. Please apply in person or send resume in confidence to:
Mercy Hospitals & Health Services of Detroit
Employment Services Dept.
Room M129
8011 W. Outer Drive
Detroit, MI. 48235
An Equal Opportunity Employer

ELECTRONIC - service tech for Farmington Hills electronics firm. $15,000-$18,000 depending on experience. Call Linda at Unitron 537-0024 473-2532

ENGINEER - Electrical Controls Group - will consider system design, programming, troubleshooting especially particularly with Allen-Bradley, GE, Reliance PLC's, or specialty machine built to customer specifications. Please send resume to: Reliance Technology, Inc. 120 Enterprise Ave., Ann Arbor, 48103. Attention: Personnel

ENGINEERS
Metal stamping and fabrication company has opportunities for:
• MECHANICAL ENGINEERS
• INDUSTRIAL ENGINEERS
• GEN'L PROCESS ENGINEERS
A minimum of 4 years experience & an associate degree are required.
Forward your qualifications and career objectives to:
L & W ENGINEERING CO.
8201 Haggerty Rd.
Belleville, MI 48111
Attn: D.E. Gerlach

ENGINEER
Troy, MI
Experienced Mechanical Engineer needed for an office park located in Troy. To qualify, you must have at least 5 years experience in building engineering, including knowledge of HVAC, mechanical systems, heat pumps and Energy Management Systems.
The ideal candidate will be self motivated and reliable, with good communication skills. A Stationary Engineer license is required.
We offer an excellent salary and benefits package. Please send your resume to our Milwaukee office, ATTN. Dale Maas.
Heitman Properties Ltd.
245 South Executive Drive
Suite 210
Milwaukee, WI 53005
An Equal Opportunity Employer

ENJOY WORKING with the public. Domino's Farms World Headquarters of Domino's Pizza, Inc. is looking for energetic, enthusiastic individuals to become part of the overall team. Part time positions are now available for individuals who enjoy taking & working with the public while handling a variety of tasks including, are set up & clean up, ticket taking, traffic control & hosting. Interested individuals should attend an information & interview session Thur., June 22, at 5pm, in the EBA Club at Domino's Farms. For more information call 313-995-4258.

FIELD SUPERINTENDENT - experienced with estimating capabilities needed for general contractor. Apply at E J H Construction, 18628 Beech Daly, Redford. 9am-4pm

Meadowbrook Children's Concert Series

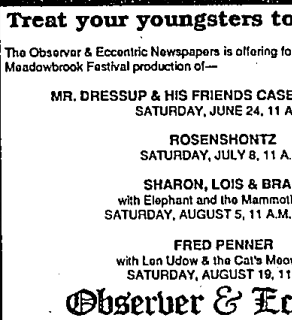

WIN 4 FREE TICKETS!

Send your name and address, including your zip code, on a post card addressed to:

MEADOWBROOK CHILDREN'S CONCERT SERIES
Observer & Eccentric Newspapers
36251 Schoolcraft Road,
Livonia, MI 48150

**LOOK FOR YOUR NAME...