880 Pontiac

BONNEVILLE 1968 - LE, full power, air, new tires, low miles, excellent condition. Only $7350. 421-0348

FIERO - 1984, red, automatic, low miles, dif, wife's car, excellent condition. $3950. 528-1253

FIREBIRD ESPRIT 1980, all power-steering/brakes, air, 60,000 miles, new tires, new t-tops, excellent condition. Asking $3475. 268-3770

FIREBIRD 1979, black, T tops, am-fm cassette, 58,000 original miles, 1 owner. 647-0211

FIREBIRD 1981 - automatic, power steering & brakes, air, tilt $1,100 takes.
TYME AUTO
Plymouth 455-8568

FIREBIRD 1986, white, V8, automatic, cruise, air, cassette, low miles, $7000/best offer 332-8139

880 Pontiac

FIREBIRD 1987 Automatic, air, cassette, only 22,000 miles $4,695.
Hines Park Lincoln-Mercury
453-2424 ext.400

FIREBIRD 1988 Formula. Black! 5.0 litre. Loaded! T-roofs. 13,900 miles. Excellent $11,500. 347-0167

GRAND AM LE 1986, 2 door, 4 cylinder, gold, 50,000 miles, rust-free, owner, $6000 756-9990 or 558-6105

GRAND AM, 1985, Black, 2 door, 4 cylinder, $3500 or best offer. Call weekdays 8am-5pm: 280-0644 After 6pm & weekends: 646-6094

GRAND AM 1986, mint condition, extended warranty, silver, 38,000 miles, $7,150. 420-4403

GRAND AM - 1988, LE, 5 speed, 2 door, luggage rack, extended warranty, $4100. After 5. 699-7838

880 Pontiac

GRAND AM, 1987, GE, black, V6, automatic, loaded, stored winters, $5500 or best offer. 462-1723

GRAND AM, 1987, SE, white, excellent condition, loaded, sunroof, alarm, $7500 or best. 654-6942

GRAND PRIX LE 1983 - Loaded! Excellent condition. $10,500. 349-7087

GRAND PRIX 1984 LE, Tilt, cruise, air, Sharp! 78,000 miles, $3,950. 348-8378

GRAND PRIX, 1980, 44,000 miles, 1 owner, $2100. 454-8408

GRAND PRIX, 1981, Power steering/brakes, air, cruise, Runs great, no rust, $2,000. After noon 474-0068

GRAND PRIX 1980 - automatic, air, am-fm stereo. Must see to appreciate, $1,699.
TYME AUTO
PLYMOUTH 455-8568

880 Pontiac

J-2000 1982 - hatchback, automatic, power steering & brakes, air, cassette, runs good, $1195. 641-0792

LEMANS, 1979 wagon, AM-FM cassette, power steering/brakes, automatic, $1,200. Call 261-8137

LEMANS 1988, 4 speed, loaded, very low miles, 4 year extended warranty, $6300 or best. 425-8173

PARISIENNE, 1983, excellent condition, loaded, $4,000. 645-3644

PHOENIX 1981, 2 door, 4 cylinder, automatic, air, good condition, $1550. 464-5310

PONTIAC T-1000, 1983, 4 speed. New tires. Mint condition! $1,750. 652-3027

PONTIAC 1986- 6000 STE white, clean, 38,000 miles. $7365. 651-7314

880 Pontiac

PONTIAC BAFARI WAGON 1987 loaded, including 3 power seats, sharp. $10,988
LOU LaRICHE
CHEVY/SUBARU
Plymouth Rd. - Just West of I-275
453-4600

PONTIAC 6000 LE 1987 - V-6, loaded, gages, wire wheels, phone, very good condition, $7295 453-8158

PONTIAC 6000, 1988, fully equipped, blue, 4 door, 48,000 miles. Excellent. $4700. 626-4240

PONTIAC 6000-1982, full loaded, high mileage, runs great. $950. 549-8035

SAFARI 1987, Station Wagon, 53,000 miles, all power, air, cassette, cruise, tilt, $7300. 663-2313

880 Pontiac

SUNBIRD GT 86 2 door, automatic, tilt, cruise. Clean and ready. Only $5,995.
BILL COOK BUICK
471-0800

SUNBIRD GE - 1986, Air, stereo, 5 speed, 1 owner, clean, $4500. Eves. 335-3099

SUNBIRD SE 1984 TURBO COUPE Automatic, air, aluminum wheels, stereo, extremely clean, $3,495
Bob Jeannotte
PONTIAC GMC
Plymouth, MI
453-2500

SUNBIRD 1980, good condition, stick shift. $800. Call 8AM-5PM 392-4040. After 5PM, 293-4787

SUNBIRD, 1982, 2,000, automatic, air, stereo cassette, aluminum wheels, new paint, excellent condition, $2,900. 370-0969

SUNBIRD, 1984, 4 door, 6 speed, air, power steering/brakes, 75,000 miles. $2,500. Eves. 427-9673

SUNBIRD 1985, hatchback, 5 speed, over drive, power steering/brakes, air, tilt, sport trim, sunroof, am/fm cassette, equalizer, deflogger, continuous wipers, 80,000 miles, $29,050. 474-6215

880 Pontiac

SUNBIRD 1984 AM/FM cassette, great buy for the money $3,237
LOU LaRICHE
CHEVY/SUBARU
Plymouth Rd. - Just West of I-275
453-4600

SUNBIRD, 1985 Turbo. Air, sunroof, tilt, AM-FM stereo cassette, new brakes/exhaust, Ziebert, 50,000 miles, $4,500. 647-9627

SUNBIRD 1985, 4 door, automatic, air, stereo and more! Sharp, low mileage, from original owner. Asking $2975. Select Auto 851-2277

SUNBIRD 1986, 4 door, red, undercoated, 5 speed, loaded, sun roof, am-fm cassette, rear defogger, new tires, excellent condition, 42,000 miles, 1 owner, $4950. 285-6147

TIRED OF WALKING?
We have many cars
Priced below Blue Book
TYME AUTO
455-5566

TRANS AM 1979, excellent condition, must see. New brakes or tires. T tops. Rebuilt 403 Olds engine. After 5, 261-8492

TRANS AM 1979, silver, excellent condition, 403 Olds engine, special lyrebuilt, $5,000. eves 459-1068

TRANS AM-1982, silver, 350 V8, loaded, fuel injection, T-top, 45,000 miles, $5200. 560-0442

880 Pontiac

TRANS AM 1984, all power, 38,000 miles, am/fm cassette, no rust, two tone blue, $6500 or best. 533-1411

TRANS AM 1984, 15th anniversary, 47,000 miles, winter stored, loaded, $7,000 or best offer. 624-8430

TRANS AM 1986, 5.0 V8, black/stealth, tilt, cruise, power windows/stereo cassette, rear defog, sharp! 44K miles, $6,500. eves.526-6329

882 Toyota

CAMRY LE, 1984, 68M miles, air, stereo, good transportation. Best offer over $4,000. Weekdays, 332-8558 eves. & weekends, 626-0363

CELICA GTS 1985, excellent condition, all options, power sun-roof, AM/FM stereo cassette with equalizer, spoilers & wheels, new Michelins, mint, $7,850, financing available. 563-5780

CELICA GT 1984, air, AM-FM stereo, cruise, tilt, $5,500 or best offer 473-2963

CELICA 1988 GT coupe, all options including sunroof. Looks great, runs better, low miles. 643-5267

COROLLA FX 88 Automatic, air, stereo, power steering/brakes, low miles, $6 to choose from $7,495.
PAGE TOYOTA 332-8580

COROLLA, 1984, one owner, very loaded, air condition. Must see! Asking $3800. 348-0921

882 Toyota

MR-2, 1987, red, 5 speed, 1-top, excellent condition. Asking $10,500 or best. 622-8451

TERCEL - 1987, 4 speed, 33,000 miles. 1 owner, like new, $5,000. 553-4803

TERCEL 1988-Automatic, power steering & brakes, AM/FM stereo cassette, 18,000 miles. $7,100. Weekends & eves 563-8099
Days 531-1333

TERCEL, 1988, 5 speed, air, warranty, more, 7000 miles, excellent condition. $6700 or best offer. 623-0332

TOYOTA COROLLA FX 1988 5 speed, with air conditioning. Stereo, less than 100 miles, only $7,995. Call Ron - 643-6900.
FALVEY MOTORS
TROY MOTOR MALL
643-6900

TOYOTA COROLLA FX 1988 Automatic, transmission, only 6,000 miles. $7,995 Call Ron 643-6900
FALVEY MOTORS
TROY MOTOR MALL
643-6900

TOYOTA CRESSIDA WAGON 1983 Automatic, air condition, power locks and windows, cassette, loaded with options. $8,995
PAGE TOYOTA 332-8580

TOYOTA MR2 1988 Sports car T-tops, full power, winter white, 5 speed, am/fm cassette, cruise, and more. Only 4,800 miles. Just $14,499. Call Ron 643-6900
FALVEY MOTORS
TROY MOTOR MALL
643-6900

TOYOTA SUPRA TURBO TARGA 1988 This white with red leather, 5 speed car won't last long at $21,795 with only 7,300 miles. Call Ron 643-6900
FALVEY MOTORS
TROY MOTOR MALL
643-6900

TOYOTA 1986, Camry 25,000 miles Stereo, air, cruise. Very sharp. $6100. 644-2962

TOYOTO VAN LE 1985 Air, automatic, tilt wheel, $6,995
PAGE TOYOTA 325-8580

884 Volkswagen

BEETLE, 1974. For parts, $150. Call after 5pm 360-1748

FOX, 1987, Silver, excellent condition, low mileage, extras, 4 speed, $4,800 or best. 525-1465

JETTA GLI 88 16 valve, 5 speed, air, sunroof, stereo/cassette, loaded with options. Black & Beautiful.
BILL COOK VW
471-0044

JETTA 1981, low miles, automatic transmission, many options. Mint-west clean, no rust. $2700. 522-1194

JETTA, 1984, sunroof, 2 sets of wheels & tires, excellent condition, low mileage, $3500. 284-5810

RABBIT, 1981, Convertible, White on white, am-fm cassette, stereo, excellent condition. $3750. 852-2482

RABBIT, 1981 Diesel, 5 speed, runs great, excellent condition, $1200 or best offer. After 6pm. 261-7043

RABBIT 1981 - gas. Good condition. Call 525-3663

RABBIT 1981, $1,100. Call. 661-5158

RABBIT 1981, 1 owner, very dependable, ideal second car or student car, $1500/best offer. Call anytime 482-1829

RABBIT-1982, convertible. Excellent shape. 70,000 miles. Air. Clarion stereo. $3400. 842-2541

SCIROCCO 1986, 16V. Black/black, sunroof, am fm cassette, air, excellent, 78,000 miles, $8100. 747-6333

SCIROCCO 87 16 valve, 5 speed, air, sunroof, power windows, cruise, stereo/cassette, and more. 2 to choose from.
BILL COOK VW
471-0044

VW RABBIT CONVERTIBLE 1982 5 speed, air, cassette, only $3,995
PAGE TOYOTA 332-8580

VW, 1979 RABBIT, good transportation, must sell, $500 453-2848

Introducing . . .

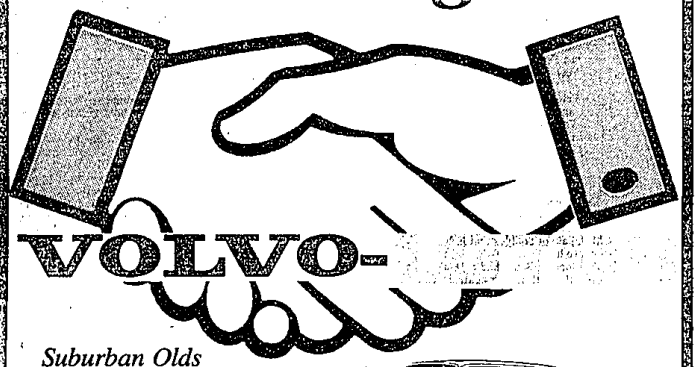

Suburban Olds is proud to announce the addition of Volvo-Lotus to their line-up of fine automobiles

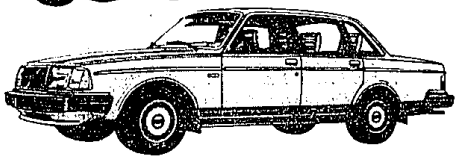

240 DL SEDAN
Lease For
$260.84 *

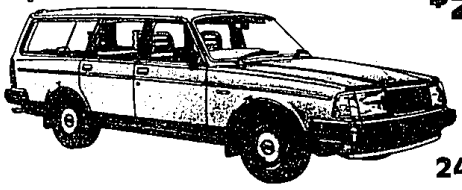

240 DL WAGON
Lease For
$264.73 *

740 GLE SEDAN
Lease For
$378.18 *

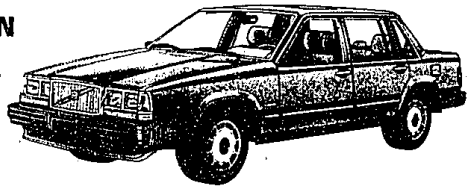

*Based on a 60 month, closed end lease. Payment does not include 4% use tax. 1st month payment, $250.00 refundable security deposit and plate fee due at lease inception. Lease includes 75,000 miles of driving. Customer is reponsible for excess miles and excess wear and tear. Total cost equals total monthly payment times 60.

EXPERIENCE HIGH PERFORMANCE 5 INCHES OFF THE GROUND.

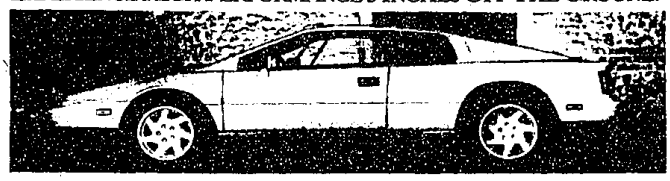

Suburban Olds - Volvo - Lotus
1810 Maplelawn, Troy
Troy Motor Mall
643-0070

mazda

Sure WINNERS

1989 MAZDA MX-6 DL
"Sunrise Red" 5 speed transmission, AM/FM stereo cassette, tinted glass, radial tires, power steering & brakes, tilt wheel, rear defroster AND MUCH, MUCH MORE!
Stock #9814

YOUR CHOICE
$10,888*

1989 MAZDA 626 DX
"Prestige Silver" 5 speed transmission, AM/FM stereo cassette, tinted glass, radial tires, power steering & brakes, tilt wheel, rear defroster, AND MUCH, MUCH MORE!
Stock # 9669

Autobahn Motors
Telegraph Rd. Autobahn Motors Schoenherr Dixie Hwy.
338-4531

WE WILL BEAT ANY WRITTEN DEAL!

UNDER $7500 -0- DOWN!!!

INCENTIVES UP TO $1500

'89 MIGHTY MAX PICKUP
2WD, 4 spd. automatic trans. Stk. #M12013
WAS $8724
DEALER DISCOUNT .. $1225
NOW ONLY $7499*
OR LEASE FOR ONLY $164.00 per mo. 48 mo. lease

YOUR NEW IMPORT HEADQUARTERS

Moran MITSUBISHI

'89 PRECIS 3 DR. RALLY SPT.
5 spd. man. trans., AM-FM stereo/cass., r. defog. & more. Stk. #M4024
WAS $7529
DEALER DISCOUNT .. $1130
NOW ONLY $6399*
OR LEASE FOR ONLY $139.00 per mo. 48 mo. lease

'89 PRECIS 4 DR. HB LS
Automatic, AM-FM stereo, r. defog., p. strg. & more. Stk. #M4017
WAS $8709
DEALER DISCOUNT .. $1359
NOW ONLY $7350*
OR LEASE FOR ONLY $174.00 per mo. 48 mo. lease

LOCATED RIGHT NEXT TO Art Moran
on Telegraph Rd. Just North of 12 Mile SOUTHFIELD

'89 MIRAGE 3 DR. HB
5 speed, p. strg., AM-FM stereo & more. Stk. #M2027
WAS $8703
DEALER DISCOUNT .. $1321
NOW ONLY $7382*
OR LEASE FOR ONLY $157.00 per mo. 48 mo. lease

*Just add tax, title & plates.
**Closed end lease. Qualified customers lease payments based on 48 mos. tax one, prepaid and security deposit, 60,000 mile limitation. Info per mi. over 60,000. Use per mi. over 75,000. Lessee has no obligation to purchase vehicle at lease end, but has purchase option at price to be determined at lease inception. Lease is transferable for consumer lease. 2. Total of payments multiply payments by 48. Leases subject to 4% use tax plus license, plates & title. Ordered vehicles only. Some vehicles may not be in dealer stock plus dealer conditions.
Price includes factory incentives.

BUY NOW & SAVE!
Moran MITSUBISHI
29310 Telegraph Rd., Southfield just North of 12 Mile
353-0910