CROSSWORD PUZZLER

ACROSS

1 "Fatal Attraction" star
6 "... Were the Days"
11 Unmarried woman
12 Purify, as sugar
14 Employed
15 Stunted person
17 Tantalum symbol
18 Fire of oil
19 Urges on
20 Part of HMS
21 Article
22 Eagle's nest
23 Additional
24 Longhest
26 Repulse
27 Gaelic
28 Speck
29 River bank
31 Corrupted
34 Arrow poison
35 Desert creature
38 Ratfin ID
39 Tavern
39 Babies' beds
39 Baker's product
40 Erbium symbol
41 Had gotten up
42 Dines
43 South American animals
45 Depends
47 Tests: colloq.
48 "— by Me"

DOWN

1 "— Royale"
2 Falsified
3 Unusual
4 Compass point
5 Approve
6 Darter
7 Tweet imagine
8 Switch position
9 Yes, to Juan
10 All
11 Wall painting
13 Artist's stand
16 Linger
19 Web-footed birds
20 Fond desires
22 Concur
23 Substance
25 At no time
26 Loose-fitting garments
28 Parts of a whole
29 Defamatory statement
30 Empower
31 Platform
32 Prepared for print
33 Frock
35 Crankfix
38 Stuff
39 Achn
41 Wine cup
42 Guido's high note
44 Cutting tool
45 Latin conjunction

Answer to Previous Puzzle

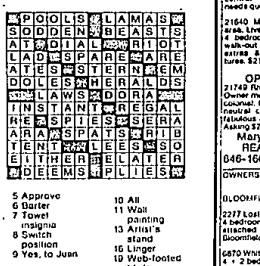

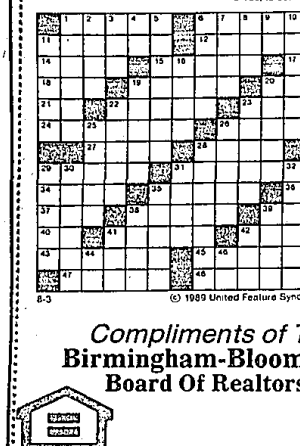

8-3 © 1989 United Feature Syndicate

Compliments of The
Birmingham-Bloomfield Board Of Realtors®

EQUAL HOUSING OPPORTUNITY

REALTOR®

302 Birmingham Bloomfield

NEW LISTING
You can stop looking for that perfect home for your family. Move in before school starts. Birmingham Schools. 2,400 sq.ft. 4 bedroom, 2½ baths colonial. Family room with fireplace & hardwood floors, formal dining room, family room with fireplace, library, 3 bedrooms; 3 baths, full basement, 2 double car garage, secluded 1+ acres. $279,500. By Owner 851-1981

OPEN SUN., 2-5pm
20000 14 Mile Rd., Bloomfield Twp. Professionally updated ranch with great open floor plan for entertaining. Formal living room, elegant dining room, updated kitchen, cozy family room, walk-out lower level, private treed lot with decking & built-ins. Top rated Hills Schools. $234,900. Ask for:
Anne Bouch
REAL ESTATE ONE
644-4700

302 Birmingham Bloomfield

OPEN SAT. 2-5
2139 SUNNYCREST - N. OF Walnut Lake, W. of Inkster
WALNUT LAKE PRIVILEGES - 3 bedrooms, 1½ baths, some hardwood floors, ceramic tile in kitchen. Gorgeous formal dining room, living room and library. Contemporary. Young, light and bright. Birmingham Schools. Only $132,000.
626-8760
Cranbrook
Assoc. Inc. Realtors

OPEN SUN. 1:30pm-4:30pm
609 Weybridge, N. of Square Lake, E. of Cogdys. Completely updated and move-in condition. 3 bedrooms with 2 master bedroom suites. Library. 4½ baths. 3 fireplaces. Finished basement. Hot tub on large deck. Over 3,000 sq. ft. Bloomfield Hills Schools. Asking $154,900.
Cranbrook Associates Inc. Realtors
855-2200

OPEN SUN., 2-5PM
4730 Tullamore
Park Lake Setting in Bloomfield, minutes to Birmingham. Come see this attractive 3 bedroom, 2½ bath brick ranch. Many extras include inground pool, sprinkler system, sauna, central vac, security system, new kitchen & more! $162,500. Call
JOAN GUYMAN
REAL ESTATE ONE
646-1600

302 Birmingham Bloomfield

OPEN SUN. 1-4 (FRANKLIN)
FRANKLIN VILLAGE BARGAIN
31090 Franklin Rd. Immediate occupancy on this country French 4 bedroom, 4½ bath home on corner lot. New formal kitchen with Sub-Zero & Jenn-aire. Family room, 2 fireplaces, alarm, indoor pool & jacuzzi for year around fun. Home and pool warranty. Bring all offers. $279,900. (809T1)
FRANKLIN
30330 Inkster
Custom contemporary unique newer house on private 1½ wooded acres. Open floor plan with terrific views from every room. 4 bedrooms, 2½ baths, library and central air. European style top-of-the-line kitchen. Up North feeling. $284,900. (805ZP)
626-8700
Cranbrook
Assoc. Inc. Realtors

OPEN SUN. 2-5
Beautiful Foxcroft Ranch completely updated. Newer family room addition and deck overlooking magnificent ravine lot - private 1 acre. Newer enlarged bath, central air, ceramic kitchen. 3 bedrooms, 2½ baths, basement, attached 2 car garage. Top schools. $269,000. 4180 Sandy Lane, N. of Maple, W. off Telegraph.
ASK FOR GIGI DEBRECHT
Merrill Lynch Realty
646-6000 646-9032

OPEN SUN. 2-5
Dutch colonial with 3 bedrooms, large dining room, newer kitchen, hardwood floors, $100,900. (B-LEAS) Parks, N. off Oakland, between Woodward & Hunter. $179,900.
Ask for
LINDA HARRISON
RALPH MANUEL
647-7100, Res. 540-9358

OVER AN ACRE
Spacious ranch on a beautifully treed lot. Cathedral ceilings in living room and family room. Eat-in kitchen in dining room, kitchen and Florida room off family room. Bloomfield Schools. Land contract 10 years $179,900.
HANNETT, INC.
REALTORS
646-6200

STUDIO HOME with loft. 608 Emmons, between 14 & Lincoln. 2 car garage, extra lot, newly renovated. Lease $750. To buy $115,000. Terms available. 541-2470

FARMINGTON HILLS NEW SUBDIVISION
From the high 80's
New Construction
5 floor plans to choose from
Large Wooded Lots
Only 5 Lots Remain
Owens Corning thermal crafted home builder
Come see our models
ARBOR FARMS SUBDIVISION
9 a.m-6 p.m. weekdays
1 p.m.-6 p.m. weekends
Model 471-5462
Office 788-0020
• Brokers Welcome

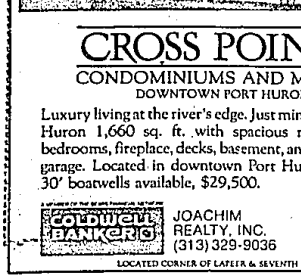

CROSS POINTE
CONDOMINIUMS AND MARINA
DOWNTOWN PORT HURON
Luxury living at the river's edge. Just minutes from Lake Huron 1,660 sq. ft. with spacious rooms. 2 large bedrooms, fireplace, decks, basement, and 2 car attached garage. Located in downtown Port Huron $138,500, 30' boatwells available, $29,500.
Coldwell Banker
JOACHIM REALTY, INC.
(313) 329-9036
OPEN SATURDAY & SUNDAY 1-4 P.M.
LOCATED CORNER OF LAPEER & SEVENTH STREET

302 Birmingham Bloomfield

OPEN SUN. 2-5pm

1444 Holland, Adams & Lincoln area. Lovely all charm in this sweet 2 bedroom home, large rooms, fenced yard, 2 car garage, full basement, central air. Owner transferred, needs quick sell. Asking $53,500.

21640 Meadow Ln., 13 & Lahser area. Live like a star in this well kept 4 bedroom colonial with fabulous walk-out lower level & pool. Many extras & numerous exciting features. $219,900.

OPEN SUN. 3-6pm
21749 Riverview, 13 & Lahser area. Owner must sell. 4 bedroom pillared colonial. Recently redecorated throughout. Stunning decor, bright & airy with fabulous kitchen & good floor plan. Asking $205,000. Call for details.
Mary Ann Boncivenga
REAL ESTATE ONE
646-1600 642-6278

OWNERS ARE SELLING!
SEARE MARKETING ...

BLOOMFIELD

2227 Lost Tree Way ... $174,500
4 bedroom, 2.5 bath quad with 3 car attached garage. Top private parks, Bloomfield Schools. Owner 334-0416

6870 White Pine ... $220,000
4 + 2 bedroom quad with 4.5 baths, 3 fireplaces, family room, den, Bloomfield schools, owner 626-5376

1373 Ashview ... $129,900
4 bedroom, 2.5 bath updated colonial with lake privileges. Lot size like acre in Bloomfield. Owner, 852-8425

BEVERLY HILLS

30231 Embassy ... $149,000
Open Sun. 2-5 bedroom, 2 bath quad with family room, den, sewing room & updated kitchen. Owner ... 540-1047

20201 Elwood ... $179,000
Open Sun. 4 bedroom, 2.5 bath colonial with study, family room that is open to kitchen on treed acre. Birmingham schools

SALES CONNECTION
258-0052

PRIVATE ESTATE
32967 Bingham Ln. Prestige Bingham Farms. Rolling 2.5 acres with tennis courts & stream. Charming 4 bedroom farm colonial with hardwood floors, bay windows, French doors, large flowing rooms. A truly unique home. $525,000. Offered by
Mary Ann Boncivenga
REAL ESTATE ONE
646-1600 642-6278

STATELY ENGLISH Style Residence situated on 2 heavily wooded acres highlighted by European flavor, privacy wall and prime location near Cranbrook. Built in 1987, this home presents a dramatic foyer entry, cathedral ceilings in great room with fireplace & spacious master suite. Young adult/mother-in-law suite with kitchen & private entry. 4 car garage. $595,000. For more info:
ASK FOR STEVE HIGGS
Merrill Lynch Realty
646-6000 645-9067

STATELY GEORGIAN COLONIAL
1-1/4 acres in prime Bloomfield area. New pool with spa, tennis court, 4 bedrooms, 3½ baths, 3 fireplaces. Security, fire alarm, central air, sprinkler system & many beautiful features. $520,000. By appointment only:
944-1042

THREE BEDROOM RANCH. Features 2 full baths, large living room with hardwood floors, 2 family rooms & formal dining room. Updated kitchen, 3 fireplaces. Walking distance from Bloomfield Place & Marian high schools. $185,900.
RED CARPET KEIM
MAPLE 642-8500

TODOCMAN CONTEMPORARY
Superior custom quality! Privacy in the City of Bloomfield. Less than 1 acre lot with pool, 4 car garage.
Mc Intyre Assoc Realtors
642-7747

WING LAKE RD., N. of 14 Mile, 1½ acre corner lot. Beautiful wooded acres. Spacious split, recently updated, 2,400 sq. ft. ranch. Large family suite, guest, and den/study. 2½ baths, large custom garden kitchen adjoining family room, 3 fireplaces, hot tub. Recessed lighting and ceramic tile throughout. New electrical, roof, and plumbing. Beige paint, carpet, and drapes. Pella windows. 2 fireplaces, Bloomfield schools, $275,000, possible terms. 647-6037

922 EASTOVER
BLOOMFIELD TOWNSHIP
OPEN SUN. 1-5 PM
Stately hilltop setting! Wide sweeping front yard and beautiful views. Well maintained with modern decor, newer kitchen, family room to go with 3 bedrooms, 2½ baths, and family room. $159,900.
SCHWEITZER REAL ESTATE
BETTER HOMES AND GARDENS

922 EASTOVER
W. OF ADAMS, S. OF LONG LAKE
OPEN SUN. 1-5 PM
Take in the gorgeous view from the hilltop setting of this grand home. Newer landscaping on over an acre of land. Features include 3 bedrooms, 2½ baths, family room, Florida room. Well maintained with modern decor. $189,900. (B-LEAS)
647-1900
SCHWEITZER REAL ESTATE
BETTER HOMES & GARDENS

303 West Bloomfield Orchard Lake

BEAT THE HEAT!
Upper straits beach & boating privileges add to your enjoyment. Lovely air conditioned brick ranch. 3 bedrooms, family room, 1½ baths. Basement makes this a great value for young families or retirees. Super neighborhood! $159,000.
OPEN SUN 2-5PM
4439 Deckerland, N. off Pontiac Trail
INTER LAKES REALTY INC
683-2900

BLOOMFIELD HILLS SCHOOLS!
Very sharp 4 bedrooms, 4½ baths, family room with fireplace leading to patio overlooking pond, finished walk-out & library foot! $475,000.
642-6533

BUILDER WILL Duplicate an Exciting an Affordable new house with 3-4 bedrooms, vaulted ceilings, skylights, fireplace, French doors, loft & much more. 2 models to choose from. $120,000 or $150,000.
237-8617

COLONIAL - 4 bedrooms on wooded cul-de-sac, 2 fireplaces, finished basement. Walled Orchard Lake and Maple. $154,900. 626-8987

GREEN LAKE, beautiful park-like lot to build on. 100 ft lake frontage. 400 ft deep. House near road fixed or tear down. $375,000. 363-1718

303 West Bloomfield Orchard Lake

ENJOY private Walnut Lake privileges. Birmingham schools. Custom built 4 bedroom, 2½ bath double wing colonial, over 2500 sq.ft., new, neutral decor.Cedar deck, kitchen deck, air, sprinklers, oversize garage. Treed lot on cul-de-sac. Must see at $193,500. Owner. 626-3782

FRANKLIN VALLEY SUB.
By owner, 3 bedroom, 2½ bath, raised ranch. Outstanding treed lot on creek, featuring 2 way fireplace, family/living room. $149,500.
251-1458

HMS PRESENTS
W. Bloomfield Beauties
Homes of the Week
Call 569-0070

Hammond Lake Estates - 3 bedroom, 1½ bath ranch. Lovely lot. Family beach and Hammond Lake privileges $128,900

Bloomfield Farms - 3 bedroom, 2 bath. Private setting - modern kitchen and more. $129,900.

Cul The High Cost Out Of Housing
HMS 569-0070

JUST LISTED
Contemporary W. Bloomfield trilevel on large magnificent lot, cathedral ceilings, solid wood doors, lots of storage, central air. Open airy floor plan, 2½ baths, 3 bedrooms, 2½ baths, family room.
Ask for
JAN HAUSER
RALPH MANUEL
647-7100 or 647-4543

LORIMER QUALITY-BUILT
Well maintained 3 bedroom, 3700 sq.ft., 1½ Story Brick on 1 acre wooded site. Featuring 1st floor master suite, Great Room with vaulted ceiling, formal dining & den flanking large foyer. Spacious 4 seasonal light kitchen w/island, fireplace & breakfast room. Outdoor decking, large walk-out basement, 3 car garage. Birmingham schools. $389,000. 6361 Bloomfield Lane, S. off Maple Rd. W. of Inkster Rd.
LORIMER BUILDING CO.,
646-4030

NEAT RANCH on 3/4 acres. 3 bedrooms, 1½ baths, family room, W. Bloomfield schools $103,000. Call
Mary Lou Sommer
REAL ESTATE ONE
644-4700 851-6126

NEW CONSTRUCTION
Dale Lake privileges. 2300 sq. ft. contemporary. 4 bedrooms, 2½ baths, great room/fireplace/wet bar, formal dining room, study, high vaulted ceilings, 1st floor laundry, wood deck, beautiful wooded lot, walk to Marshbank Pk. West Bloomfield schools. Oct. 1989 occupancy. Better hurry at $197,900. Builder. 626-6324

NEW LISTING
Open Sat & Sun 1-5
Magnificent 4 bedroom, 4½ bath Cape Cod with Pine Lake Frontage. Ultimate quality throughout. Lower level includes second kitchen, wet bar, sauna and workout area. Perfect for entertaining. Private dock. 3446 Pine Estates, N. of Long Lake and W. of Middlebelt. $795,500.
HALL & HUNTER
644-3500

NEW LISTING
OPEN CONTEMPORARY 3 bedroom, 2 bath ranch with a versatile floor plan. Ideal location on large lot in sub with a private rear yard. Landscaping expertly planned. New roof and freshly painted. $122,000. 647-7100.

ENJOY THE TRANQUIL cul-de-sac setting of this executive home featuring 4 bedrooms, 2½ baths, library, deck with pool and spa. Newer carpet, paint and furnace. $259,900. 647-7100.

MAGNIFICENT TUDOR on the 4th fairway of Shenandoah Country Club. Large marble foyer, living room with vaulted ceiling and skylight, cedar closet, walk-out basement, much more. $224,900. 647-7100.

RALPH MANUEL
NEWLY LISTED. Open Sun. 2-5. 3561 Ridgeland, W. Bloomfield Township. Immaculate 3 bedroom Ranch. Formal living room, Dressroom with fireplace & Sunroom. 1st floor laundry, 4 bedrooms, 2½ baths, master bedroom suite with private balcony. Bloomfield Hills Schools. Much more. $268,000. Call
Marlene Tevio
REAL ESTATE ONE
851-1900 655-0368

OPEN SUN. 1-4
Exquisitely maintained, 4 bedroom, 2½ bath colonial. Lake privileges. Private street and backing to wooded nature park. Florida room, deck, central air, 2 fireplaces, sprinkler system, landscaped and decorated in neutral tones. $249,900.
1780 Brookview Circle, N. of Sq. Lake, W. off Adams.
MARTY FORBES
RALPH MANUEL
647-1700

OPEN SUN. 2-5
2 year old, 3 bedroom colonial with central air, sprinklers, deck, patio, landscaped. Seller will pay $2,000 toward cost. 925 Hogarth, N. of Lone Pine, W. of Adams, 1 blk. W. of Cass Lake Rd. $93,900.
ALICE FRIEDMAN
RE/MAX of Birmingham
647-0500 644-2243

PINE LAKE
Privileges - $154,900
OPEN SUN. 1-5
4341 MacQueen
(E. of Orchard Lake, N. of Long Lake)
New listing. Sharp, clean 3 bedroom ranch. Attractive landscaped lot. 4 bedrooms, 2½ baths, updated kitchen/breakfast room, family room/large brick fireplace, 1st floor laundry, 23 x 12 enclosed sun porch. Immediate possession. Shopping nearby.
Truly today best buy!
CENTURY 21
Secontine Assoc.
626-8800

"STUNNING CONTEMPORARY"
Hilltop setting, 2 wooded acres, 7 rooms, 3 bedrooms, magnificent floor plan, Jenn-Air kitchen, heated pool, exclusive decking. Shangri-La! $629,000.
HEPPARD
478-2000

W. BLOOMFIELD 4 bedroom Tri-Level, 2700 sq. ft., 2 car attached garage, newly remodeled. Owner must sell. $146,700. 855-6232

W. BLOOMFIELD- Walnut Lake privileges, 3 bedroom ranch, 2 full baths, large living room, formal dining room, large family room with fireplace, wet bar, laundry; full basement. Brick. By Owner. 851-6131

303 West Bloomfield Orchard Lake

SHARP CONTEMPORARY HOME on ½ acre lot with running stream in West Bloomfield. 3 bedrooms and 2 full baths. New carpeting and kitchen floor. Bright, white kitchen. $157,500.

STYLED FOR THE TIME is this wonderful 4 bedroom colonial on one of West Bloomfield's BEST neighborhoods. Great home for entertaining from wet bar in spacious open family room leading to the patio and beautifully treed private lot. $199,900.

INVEST IN HAPPINESS in this desirable 4 bedroom colonial in Bloomfield Twp. Neat as a pin, inviting foyer with hardwood floors leads to big colonial size dining room. Newer carpeting throughout. All neutral decor. Fabulous area at beautiful treed lots. Great home for a growing family. Motivated seller. $205,000.
The Michigan Group
Realtors
851-4100

UNION LAKEFRONT
Prestigious Lockkin Lane colonial with 63 ft. of lake frontage. 5 bedrooms, family room, library, formal dining room, large screened porch, newer master suite, Great Room with vaulted ceiling, formal dining & den flanking large foyer. Spacious 4 seasonal light kitchen w/island, fireplace & breakfast room. Outdoor decking, large walk-out basement, 3 car garage. Birmingham schools. $389,000. 6361 Bloomfield Lane, S. off Maple Rd. W. of Inkster Rd.
LORIMER BUILDING CO.,
646-4030

W. BLOOMFIELD - BY OWNER
Immaculate colonial, 2,000 sq. ft., 3/4 bedrooms, 1½+ baths, central air, large family room, custom deck, beautifully landscaped, family neighborhood $144,900. 661-4744

W. BLOOMFIELD - By Owner
Freshly decorated 3 bedroom colonial, central air with humidifier, gas fireplace, 2 car attached garage & much more $134,900. Call
or 557-7462

W. BLOOMFIELD Colonial - 4 bedrooms, 2½ baths, central air, bay windowed porch, fireplace, cedar closet, attached garage, fully landscaped, basement, central air. Call 626-6095

W. BLOOMFIELD near Maple & Drake schools. Oct. 1989 occupancy. 3 bedrooms, 2½ baths, New furnace & central air, new neutral carpeting. New Andersen windows. Completely redecorated, neutral 2½ car garage. Mint. $146,500. 855-8798

W. BLOOMFIELD
Freshly decorated 4 bedroom, 2½ baths colonial. Lake privileges. First floor library, formal dining room, skylighted family room, screen porch, fenced, treed rear yard & 1yr ERA buyer protection plan.
ERA RYMAL SYMES

304 Farmington Farmington Hills

¾ Acre Wooded Lot
Beautiful wooded ¾ acre lot in prestigious colonial located on a quiet court setting in Greenhill Wds. Perfectly maintained inside and out. Totally redecorated in the most exquisite taste, central air, underground sprinkler system, 1st floor laundry, semi formal dining room, 2½ baths. $253,900. Call:
GARY JONES
Remerica
HOMETOWN REALTORS
420-3400

ATTRACTIVE CUSTOM RANCH Has much to offer. 4-5 bedrooms, 3½ baths, central air, first floor laundry, spacious yard, 3 fireplaces, partly-side basement. $179,900
Call Carolyn Cardella 737-9000
COLDWELL BANKER

BEAUTIFUL CUSTOM 3 bedroom colonial. Well maintained. Lot size ¼ acre treed lot. 2½ baths, full basement. Move-in condition. Open Sun 1-5. 28024 Briar Hill 476-9591

DEL AIRE SUB - 32290 Lawana 3 bedroom, 1½ baths, 2 car garage. Finished basement. Updated, neutral decor throughout. Move-in ready. $89,500 Call seller 478-2308

BROKERS own home 3 bedroom, 2½ bath brick quad-level. Entry level features w/fireplace & lower level rec room, + basement. 3/4 acre wooded lot. Bloomfield Schools located in N.W. Farmington Hills area. Negotiable occupancy. Brokers welcome. $151,900. 363-2453

Builder Sacrifices
for buyers benefit! Custom built spec homes ready for occupancy. Beautiful European traditional colonials and American style contemporaries. Lake privileges. Great Farmington Hills. Some with walkout lower levels. Priced from $203,000 to $255,000. Call for details and appointment
RON or AL
COLDWELL BANKER
347-3050

BY OWNER, beautiful Farmington Hills ranch, built in 1985, 3 bedrooms, 2 baths, great room, wrap-around ceilings, and brick fireplace, large 2½ car attached lift deck, lovely landscaping, central air, 2½ attached garage. $102,900. 478-6747

BY OWNER, Kimberly Sub. 11 Mile & Middlebelt. Immaculate 2700 sq. ft. 4 bedroom colonial on 3/4 acre treed lot. 2½ baths, family room, den, first floor laundry, central air, redwood deck. School & swim club in sub $169,900. 478-7245

BY OWNER. Immaculate 2 bedroom ranch. Excellent condition. Located on a lovely half acre treed lot. $65,000. 476-4418

BY OWNER: 3 bedroom ranch. 22960 Gill Rd. Many extras. Asking $155,900. Open Sun. 2-5 477-5369

BY OWNER, 4 bedroom, spacious colonial, Farmington. 34039 Old Timber Trail, S. of 14, W. of Farmington. Library, finished basement, central air, folding Oak's area. $179,900. Open Sun. 2-5pm. 661-3443

CHARMING 3 bedroom bungalow on beautiful 1½ acre wooded, secluded, neutral decor, $81,500-owner. 478-7893

COUNTRY ATMOSPHERE
Two possible 3 bedroom bungalow on 90 x 270 wooded lot features natural fireplace in living room, country kitchen, new windows, new carpet and 2 car garage. $69,900.

LARGE LOT
This home is in move in condition and sits on a lot featuring 2 bedrooms, family room with doorwall leading to deck and fenced yard. Hurry, won't last. $59,900.
RED CARPET KEIM
Elite Properties
478-5555

304 Farmington Farmington Hills

Custom ranch with finished lower walk-out on ½ acre. 3-4 bedrooms, 3 baths, 2 fireplaces, new carpet. 2800 sq. ft., attached 4½ garage. Must offer over $137,000. 473-6463

BEST OF THE CENTURY
Spotless 3 bedroom home, on large park-like lot, features country kitchen, family room with fireplace, finished basement with bar & deck with gazebo. Harvard High School. A steal at $114,900. Ask for:
Barry Ellerholz
REAL ESTATE ONE
274-6911

Don't Buy An Old House
Brand new 3 bedroom ranches, Farmington Hills - Livonia 3 locations. August occupancy. Starting at $81,900. Open Sun. 1-4. Ask for
DAN RYAN
CENTURY 21
HARTFORD 478-6000

FARMINGTON HILLS - New listing 5 yrs. old in mint condition. Contemporary Cape Cod. 3 bedrooms, 2½ baths, with full finished walk-out lower level. Open floor plan, skylights, custom & much more. In Meadowbrook Estates. $203,000. 477-3470

FARMINGTON HILLS. 2 acres, spacious ranch, 4 bedrooms, 2 baths, 2000 sq. ft. large family room, extras, garage. Best schools, lots of trees. $164,000. 474-6089

FARMINGTON HILLS Charming 3 bedroom, 1½ bath ranch home in beautiful Kendalwood Sub. Family room, custom updating, lied lower level with entertainment area and 4th bedroom or exercise room. Wonderfull large treed lot. $139,900.
CROSSWINDS REALTY 661-5233

FARMINGTON HILLS
Meadowbrook Hills Sub. Open Sat. Sun 1-5pm. 2101 Shiprock. Beautiful 3 bedroom brick ranch, possible 4th, first floor laundry, spring and dining rooms, family room, split fieldstone fireplace, full basement, 2 car attach garage, curved drive, extras. $179,900. 474-1751

FARMINGTON HILLS
OPEN SUN 2-5
33877 Hunter & Hunter. Expect to be impressed by this lovely 2 story home on a beautifully landscaped treed lot. Enjoy summer meals or entertaining in the large screened porch. This home features 4 bedrooms, 3½ baths, large foyer & kitchen with wood floors, family room with fireplace, library, separate living room & dining room, finished rec room, 1 yr ERA buyer protection plan & more! $199,500
651-9770
ERA RYMAL SYMES

FARMINGTON MEADOWS
Great location for this 3 bedroom, 1½ bath brick Tri-level. Spacious kitchen with dining space, walk-out lower level family room, first floor laundry room. Super nice yard, landscaping $117,900. Call
TOM REED
ERA
FIRST FEDERAL
478-3400

FARMINGTON- Open Sun. 2-5pm 31681 Folsome, 10 Mile/Orchard Lake off Lee Lane. 3 bedroom brick ranch with garage, finished basement, skylights, appliances stay, open design living room & much more. Large landscaped lot. Must see $88,900 Broker: 776-4563

Great Value!!!
4 bedroom brick colonial with 2 full baths and 2 half baths, den and family room with fireplace. Located in An excellent area of Farmington Hills with Swimming & racket club available in Subdivision. This home won't last at $168,900 (Nearly 2,900 sq. ft.)
Realty World
EXCELLENCE
661-8181

HEPPARD
Farmington
Farmington Hills
! MUST SELL !
Owners transferred. Gorgeous Traditional colonial on half acre lot, 4 bedrooms, den with fireplace, first floor office, sunroom to deck, oak flooring, treed lot. Annoucd $279,900

"Bring a Hammer"
Very attractive quad level Farmington Hills. A little work goes a long way. Only $94,900

CUTE AS CAN BE
Mint starter home. 2 bedrooms, new vinyl siding, new kitchen & carpet, appliances stay. $69,900.

A LOT OF ROOM
Mint quad level in very desirable area. 4 bedrooms & den, 3 baths, rec room, Jenn-Air in kitchen, private yard. $159,900

HEPPARD
478-2000

HMS PRESENTS
WEEK'S BEST BUYS
Farmington Hills Beauties
Open Sunday 1-4 PM
Call 569-0070 for Directions

Open - 37750 River Bend. 3 bedroom, 2½ bath, brick ranch. Custom throughout. $239,900

Open - 34155 Hunters Row. 4 bedroom, 2½ bath and 2½ bath brick colonial. Complete Privacy. Walkout Basement 100 X 250' Lot. $280,000

Open 2-5 PM - 24818 Dunker Hill. 4 bedroom, 2½ bath Quadrilevel home. Totally Gorgeous $159,900

Westlake Sub. - 4 bedroom, 1½ bath brick colonial. 2000 square feet! $118,900

Rolling Oaks Sub - 3 bedrooms, 1½ bath brick ranch. $164,500

CALL KATHY JOHNSON
1% no COMMISSION
REAL ESTATE EXPERTS
HOME MARKETING SPECIALISTS

Holly Hills Farms
(S. of 13 & W. of Middlebelt)
CALIFORNIA CUSTOM RANCH
4 bedrooms/2½ baths
Family room & Den
Separate studio or office
Cathedral Ceilings/Skylights
½ acre/lush landscaping
2500 sq. ft./Mint condition
PRICED TO SELL!
OWNER-BROKER. $182,000
626-4093

HURRY! GREAT VALUE
Spacious 3 bedroom brick home offers modern kitchen, family room, fireplace, attached garage, redwood deck, central air & lovely large lot, in most desirable sub. A steal at $112,900.
RED CARPET KEIM
MIDWEST 477-0880

304 Farmington Farmington Hills

IMPECCABLE IN & OUT - Elegant Tudor in Meadowbrook Park Sub. Ceramic foyer, formal dining room, large master bedroom, large family room w/cathedral ceiling, central air, sprinklers, deck, and much more. $225,900.

JUST LISTED - Kendalwood #1 Ranch. Beautiful 3 bedroom with large family room, 2 natural fireplaces, den and lower. 14416 Florida room. Extra large attached garage, finished basement. All this on a lovely treed lot. $139,900.

FARMINGTON CHARMER - Almost totally redone with a touch of class. 3 bedrooms, 2 full baths, 2 car garage on beautiful tree-lined street. Fireplace in family room. Excellent location. Owner relocating $88,750.

Century 21
Today 855-2000
1988 CENTURIAN
Award Winning Office
It's Only Perfect!
Tree shaded setting enhances this beautiful 3 bedroom 1½ bath ranch. Comfortable neutral decor throughout. Lower level, included bar, 2 car garage, fenced yard, full finished basement, family room and formal dining. $128,900.
Enter Our Time Machine
Charming and unique older home in Farmington - has 3 bedrooms, 1½ baths, large living room with fireplace, formal dining room and spacious kitchen with nook. Features include - light oak floors, new vinyl windows, siding and roof. You'll love the sunroom. $116,900.
Great Condition
and priced to sell! Sharp 1,000 sq. ft. ranch condition, country setting and convenient location. Redecorated in 1988, bay-window in dining area, 2 bedrooms and 2 car attached garage $68,900.
ERA
Orchard Hills 737-2000

LIKE BEING UP NORTH
Sitting on almost 1 acre of woods. This charming 3 bedroom, 2 bath, Cape Cod could be your new home. 1½ car attached garage. Farmington Hills schools. $84,900. Jack Christenson ERA. Ask for Michele Mills 737-4450

LOOKING FOR THE BEST? THIS IS IT! 4 bedroom Brick Ranch with recreation room, 2½ baths