The OBSERVER AUTO MART

THE MOST COMPLETE USED & NEW CAR SHOPPING GUIDE PUBLISHED IN OBSERVERLAND

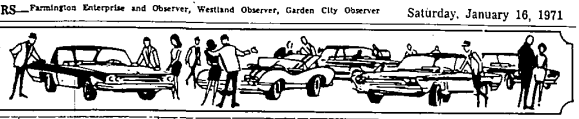

7-8 Autos For Sale

MERCURY 1968, 390. 2 door, air. Power steering, power disc brakes, vinyl interior and top. Tinted glass. Twin rear speakers, rear defogger, air-ride shocks. Hitch. 535-9905

PONTIAC 1965 Tempest Custom convertible, power steering, radio, white sidewalls. $550. 476-4708

MERCURY 1967, convertible. 390-2 V, full power, like new. $975. Call 476-1864

OLDSMOBILE 1964 Dynamic 88, all power, air, snow tires. 43,000 miles. Clean. Going into service. 474-6245

FORD, 1967, Fairlane 500. Hardtop, vinyl roof, automatic, radio, whitewalls. $850. Bill Brown Ford. 427-9700

AIR CONDITIONING SALE SAVE $200 AND MORE AT CRESTWOOD DODGE 32850 Ford Rd. 421-5700 GARDEN CITY

DODGE 1969 Monaco. 2 door hardtop, automatic, power, rear window defroster, 25,000 miles. Like new. $1,895. 464-0935

COBVAIR, 1966, automatic, excellent condition, new tires, exhaust, tie rods, idler arms, $625 or offer. PA 9-3517

FORD, 1970 Torino, power steering, power brakes, automatic, vinyl top, private. EL 6-3607

CHEVROLET, 1967 Impala, 396, four-speed, clean, including under body, given best care possible, needs no maintenance, excellent condition throughout, must sell. Best offer. 533-3543

7-8 Autos For Sale

DEAN SELLERS FORD

'69 Impala Custom 2 door hardtop. Showroom condition. $2,245.

'67 Thunderbird Landau, factory air, all power. $1,795

'64 Malibu Convertible V-8, automatic, power steering. $695.

'69 Toronado. Like new. $2,945.

'68 Cougar XR7, vinyl roof, power steering, automatic, many extras. $1,845.

'66 Falcon Station Wagon, 6, radio, heater, economy special. $729.

'65 Thunderbird. Sharp! $945.

'67 Ford Station Wagon. All power, factory air, like new. $1,145.

ALL OUR CARS ARE WINTERIZED

DEAN SELLERS FORD 837-4224 16700 GRAND RIVER

V.W., 1964, excellent mechanical condition, floor pan sound, had Ziebart when new, body rough. $350 or best offer. V.W. 6 volt gas heater, for sale separately, $30. 453-4027

7-8 Autos For Sale

WILLYS, 1964 JEEP. 4 wheel drive, $750. 427-1185

CHEVROLET, 1969, Custom Impala, 2 door hardtop, V-8, automatic, vinyl top, $1,950. 349-2029

'70 OPEL GT's Many to choose from Jack Selle Buick, Inc. 200 Ann Arbor Rd., Plymouth 453-4411

PONTIAC, 1966, Grand Prix. Power steering, power brakes, automatic, console, bucket seats. After 5 p.m. 476-8388

FORD, 1967, Custom, 289, engine, automatic, power, radio, whitewalls. $795. Bill Brown Ford. 427-9700

FORD 1969, 2 door, air conditioning, power steering and power brakes, good condition. Reasonable. 455-0520

7-8 Autos For Sale

MUSTANG, 1969, Boss, perfect condition, fully equipped, 21,000 miles, a rare car. Best offer. 455-9006

FORD, 1962, V-8, automatic, transportation, $150. 453-3673

FALCON, 1964, 2-door hardtop. Good condition in and out. $200 or best offer. 15805 Stout, Detroit. 255-2718

MUSTANGS galore. 1965 to 1970. Large selection of hardtops, convertibles and 2+2s. All equipped. Bob Ford Ford, 14532 Michigan Avenue. LU 2-1171

FORD 1965 Galaxie 500. Automatic transmission, clean, one owner. 261-0187

MUSTANG 1963 Coupe, radio, heater, whitewalls, low miles, very clean, $1,195. Tennyson Chevrolet. GA 5-6500

COMET 1966, 9 passenger station wagon. Automatic, sharp and clean. One owner, 464-0215

CADILLAC, 1967 Coupe De Ville, loaded, must sell. Call 477-5222

7-8 Autos For Sale

OLDS 1964 — F-85. Good running transportation car. Good rubber, mileage and body. $350 535-2020

VOLKSWAGEN 1970 Bug, 6,300 miles, like new. $1,800. Call after 5:30 p.m. GA 5-1942

FORD, 1966, Galaxie 500. Hardtop, 8 cylinder, automatic, power. $795. Bill Brown Ford. 427-9700

PONTIAC, 1967, 4 door, Executive, power steering, power brakes, clean. 474-8848

TEMPEST 1959 LeMans coupe, automatic, radio, heater, power, vinyl top, $1,195. Tennyson Chevrolet GA 5-6500

A BOB FORD FORD customer is a satisfied customer.

CADILLAC, 1970, Sedan de Ville, GM official car, excellent condition, low mileage. 647-3519

MERCURY 1970 Cyclone Spoiler, 429, automatic, power steering, power disc brakes. Immaculate. Must sell. 274-3029

7-8 Autos For Sale

'69 GRAND PRIX AM-FM radio, heater, automatic, air conditioning. Like brand new. $2895

'70 BONNEVILLE 4 door hardtop, radio, heater, hydramatic, power steering, power brakes, vinyl top, air conditioning. $3350

Bruce Craig Pontiac 874 Ann Arbor Rd. Plymouth 453-2500

1966 COMET Cyclone, convertible, 289 engine, automatic, power steering and brakes, console, buckets, FM radio, whitewalls, $895. Bill Brown Ford. 427-9700

7-8 Autos For Sale

HIGHEST dollar paid for clean sharp cars. Bob Ford Ford, 14532 Michigan Avenue. LU 2-1172

MUSTANG 1963 Convertible, V-8 engine, 3-speed transmission, radio, heater, chrome wheels, $595. Tennyson Chevrolet. 425-6500

MERCURY, 1960, 4 door sedan, automatic, power steering, brakes, excellent 2nd car, good condition, mechanically sound. 721-0272

MERCURY 1962 4 door station wagon, needs muffler, $150. 255-2118

KARMANN GHIA, 1967, red, radio, heater, $500. After 6 p.m. 261-4325

COMET 1964, Caliente. Custom paint, 289 built, tape deck, plus much more, $550 or best offer. 421-3455

CADILLAC 1942. Drive train excellent. Interior mint, body good condition. Plus extra parts, $675 or best offer. 421-3455

7-8 Autos For Sale

MAVERICKS We've got 'em—66 cars to choose from! JOHN MACH FORD 1550 W. 7 Mile, Northville 349-1400 427-6650

CORVAIR, 1966, convertible. Clean. Must sell. $395. 425-5708

1967 FORD Custom, 2-door, 289 engine, stick, radio, whitewalls. $695. Bill Brown Ford. 427-9700

PONTIAC, 1969, GP, Model J, new glass belts and brakes, balance of warranty, $2,900. 477-9114

PONTIAC 1966 Bonneville, convertible, automatic, power, radio, heater. Very sharp, only $995. Tennyson Chevrolet. 425-6500

CADILLAC 1967, Coupe DeVille. Loaded. $2,100. 349-2491

7-8 Autos For Sale

T-BIRD, 1965, convertible, 3-way power. $795. Bill Brown Ford. 427-9700

MERCURY, 1963, Monterey, 4 door, radio, heater, power steering, power brakes. CR 8-7087

CHRYSLER, 1968, Town and Country. Full power, air. Excellent condition. Widow needs cash, must sell. 626-4099

'66 OLDS Full power and air conditioning. $1,195.

'70 DELTA 2-door hardtop, full power and air, vinyl top, gold in color. $3,395.

Beglinger-Massey 684 Ann Arbor Road 453-7500

Super SELL OUT! OVER 150 of the cleanest cars . . .

Our reputation rides with every car we sell. We have Chevrolets and all other makes. No salesman to bother you. All our cars are clearly priced on the windshield. Then stop or call on Monday and one of our courteous salesmen will be happy to take care of you.

EMMERT CHEVROLET KE 1-2828 20000 GRAND RIVER

AMBASSADOR SALE

Sedans and Hardtops, V-8 Automatics, Power Brakes, Power Steering, Radio & Heater. ALL WITH FACTORY AIR!

1970 Ambassadors 6 to choose from $2695

1969 Ambassadors 8 to choose from $2195

1968 Ambassadors 10 to choose from $1695

1967 Ambassadors 5 to choose from $1195

COON BROS., INC. 24234 PLYMOUTH One Block West of Telegraph OPEN MON FRI 9 TIL 9 SAT 9 TIL 6 534-9010

bj ANNUAL CLEARANCE & SALE

$ $ BARGAINS, BARGAINS $ $

'65 Dodge Dart 2 door hardtop, 8, automatic, 4 speed, radio, heater. Drive away today for only $595

'66 Ford Custom 4 door with radio, heater, power steering, a real transportation, special only for $595

'65 Ford Galaxie XL 2 door hardtop, power steering, console vinyl roof, unbelievable, only $650

'66 Chevy 2-Door 8, with standard shift, nice 2nd car for only $550

'64 Pontiac Bonneville 4 door, hardtop, power steering and power brakes, vinyl roof, radio, heater. Ready to go! Only $575

'67 Kadett Wagon Radio, heater. See this beauty for only $595

B. J. RATIGAN CHRYSLER PLYMOUTH 261-1200 30777 PLYMOUTH RD. LIVONIA

TEL-TWELVE MALL

NOW THRU JAN. 24

NOW THRU JAN. 24

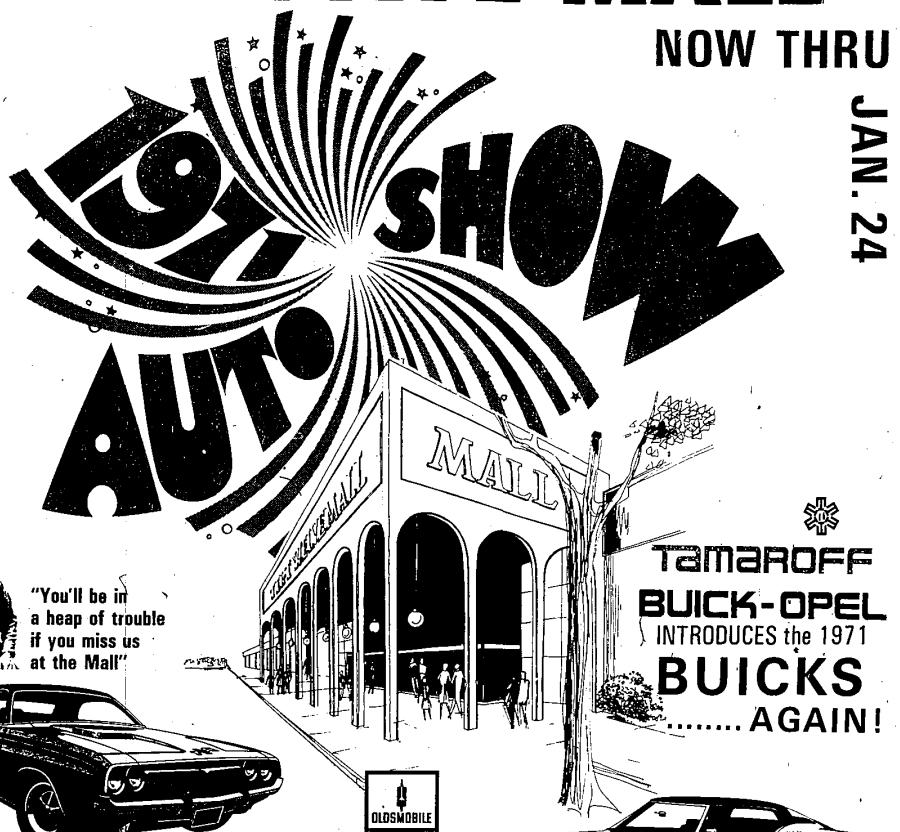

"You'll be in a heap of trouble if you miss us at the Mall"

TamaROFF BUICK-OPEL INTRODUCES the 1971 BUICKS ..... AGAIN!

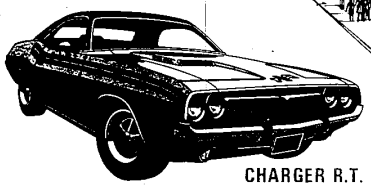

CHALLENGER R.T. For the Serious Fun Lovers it's Rallye Suspension, heavy duty brakes, performance hood, performance stripes -- the works!

CHARGER R.T. The Tough one, the Strong one, The no-holds-barred, spit-in-your-eye great looking brute.

OLDSMOBILE

GLASSMAN OLDS ...is catching up at the Mall See our display now, or at 28000 TELEGRAPH Ph. 354-3300

RIVERIA G.S. A unique experience in unmatched comfort. Riviera for 71 a totally new dimension in driving pleasure, bringing you Max-Trac.

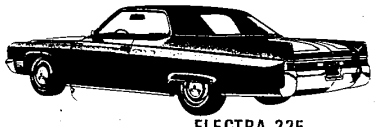

ELECTRA 225 Outside the Electra -- it's Sculptured beauty and once inside you'll see why Buick Electra's performance is really something to Believe in.

THE DODGE BOYS TEL TWELVE DODGE, inc. 24825 W. 12 MILE SOUTHFIELD 354-6600

OLDS 98 For people who like to be surrounded by beautiful things. You'll be blessed with an impressive array of power assists, power steering, power front disc brakes, Turbo Hydramatic transmission - all standard.

1971 POLARA The Really big car with the little car price. Polara has the room you need -- the comfort, the ride you want. The smooth, quiet ride, the easy handling -- they're yours because of Torsion-Quiet Ride.

TORONADO The unmistakable one. Toronado for '71 is a full Five inches longer, the originator of front wheel drive Toronado unmistakable in looks, luxury ride and elegance.

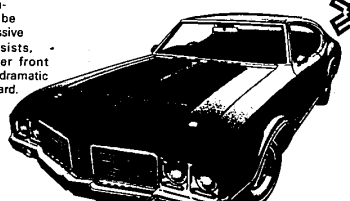

CUTLASS 442 The high performance one that really performs beyond your highest expectations.

TamaROFF BUICK-OPEL 28595 TELEGRAPH Ph. 353-1300

GS CONVERTIBLE Once you see the G.S. you'll know why we call it the Gran Sport. It's sleek, slim, it's sensational.

GLASSMAN Oldsmobile INC.