

# The artist as a commentator

By Corinne Abatt  
staff writer

It gets harder and harder, said gallery owner Sheldon Ross, to gather together a show of the works of an artist such as Max Beckmann. The works are scarce, hard to find, most grabbed up and safely stashed in private or public collections. But, Ross, who said his love affair with Beckmann's work is long standing, did it one more time and the exhibit of the artist's woodcuts, drypoints and lithographs continues through October. It may be the last time for such a revelation in this area, or for a long time.

Beckmann was born in Leipzig, Ger-

many in 1884 and started out with an impressionistic style. It changed as German artists such as George Grosz used art as a more direct and biting force; it was a way of communicating what they saw around them and what they thought about it.

With a few strokes of the pen, Beckman could convey not only his impressions of a particular scene, but what they people were like, their socio-economic level and what was going on in their minds. The half-dozen or so pieces in the exhibit in which he draws a crowd of people are particularly engaging, the next best thing to being there to watch the action freeze-frame for a split second. It is

also clear from the exhibit and documentation of his life that he liked the atmosphere of the circus and circus people. There are several works in this show that relate to circus life.

Beckmann spent most of the time he lived in Germany in Frankfurt. He moved to Amsterdam in the mid 20s, and came to the United States in 1947 where he taught for a while at the Brooklyn Museum School. His work is in the collection of the Museum of Modern Art of New York.

Sheldon Ross Gallery, 250 Martin, Birmingham, is open 11 a.m. to 5 p.m. Tuesday-Saturday.



As in his other works, Max Beckmann's "Das Theaterloyer" conveys his impressions of the scene and its people. The pen-and-ink drawing leaves little room for mistake about his thoughts on their socio-economic level and what, if anything, was going on in their minds.

## Observer & Eccentric CLASSIFIED ADVERTISING

644-1070 Oakland County  
591-0900 Wayne County  
852-3222 Rochester / Avon

## Century 21 TODAY REALTORS

presents these fine homes...

Each office is independently owned and operated.

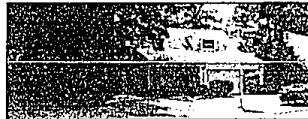

**CHARMING CAPE COD**  
Offers 4 bedrooms, 2 1/2 baths, family room, fireplace, neutral decor, 2 car attached garage. \$108,000 559-4488



**ABSOLUTELY STUNNING**  
"Hunt Club Contemporary." Beautifully decorated. Library, formal dining, 2 wet bars, docking, rec room, professionally landscaped. You must see this! \$229,000 855-2000



**LATHRUP CLASSIC**  
Charming, updated colonial features 3 bedrooms, 2 1/2 baths, paneled den, screened porch, 2 fireplaces, finished basement. Parklike lot. Mint condition. 559-4488



**BRING IN THE SUN**  
This West Bloomfield home with a southern exposure has 4 bedrooms, 2 1/2 baths, a foldstone fireplace making it perfect for our modern families. \$139,900 855-2000



**SOUTHFIELD TRI-LEVEL**  
12 Mile-Lathrup area. Beautiful wooded lot surrounds this 4 bedroom, 2 1/2 bath home with 2500 sq. ft. offers updated wallpaper, blinds, central air. \$109,900 559-4488



**BEAUTIFUL COLONIAL**  
Decorated with contemporary flair. Curved open staircase. New kitchen and foyer, fantastic family room with wet bar and raised hearth fireplace. You must see this home. \$149,000 855-2000

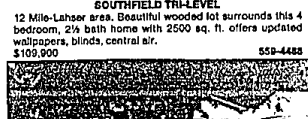

**BIRMINGHAM SCHOOLS**  
Just listed 3 bedroom quad offers 31 ft. family room with fireplace, finished basement, central air and attached garage. \$107,900 559-4488

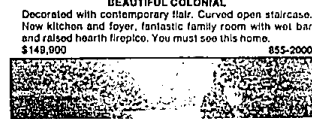

**KENDELWOOD #1 RANCH**  
Beautiful 3 bedroom with large family room, 3 natural fireplaces, den and lovely 14 x 18 Florida room. Extra large attached garage, finished basement. All this on a lovely treed lot. \$124,000 855-2000

- Relocation 1-800-458-7356 (From Outside Michigan)  
**SOUTHFIELD-LATHRUP**  
**BEVERLY HILLS OFFICE**  
**559-4488**  
*We're Committed to Excellence.*

**FARMINGTON HILLS -**  
**WEST BLOOMFIELD OFFICE**  
**855-2000**

### QUALITY BY DESIGN

**The Choice Of Three Generations**

Superior locations... outstanding designs... and exceptional quality. When you choose your new home, consider the special satisfaction that comes with owning a home built by The Brody Group.

For more than 60 years, we have earned our award-winning reputation by building innovative homes with the finest craftsmanship, value and attention to detail. Choice building sites are available as well as immediate occupancy in several of Oakland County's most private and prestigious residential settings.

**Fine Brody Communities**

- Royal Pointe**  
Maple Rd. West of Farmington Rd. West Bloomfield 788-1070 From \$294,900
- Strathmore**  
Hagerty Rd. South of 13 Mile Rd. Farmington Hills 553-2620 From \$227,900
- Cross Creek**  
Rochester Rd. North of Tierken Rd. Rochester Hills 656-8625 From \$219,900
- Hartford Square**  
Long Lake Rd. East of Rochester Rd. Troy 684-6530 From \$166,000
- Lockmoor**  
Jodyln Rd. North of Walden Rd. Lake Orion 335-8900 From \$129,900

**Hartford Square of Troy**  
**\$175,900**  
Immediate Occupancy  
Call: 680-0630

**BRODY**  
THE BRODY GROUP  
2222 Franklin Road  
Bloomfield Hills, MI 48013  
(313) 333-8900

IF THE WORLD WERE NEED A PERFECT PLACE...  
PARTY WOULD NEVER END.  
EVERY PERSON WOULD BE HAPPY.  
CHILDREN WOULD TRY TO ACT LIKE ADULTS.  
ADULTS WOULD BEHAVE LIKE CHILDREN.  
CHOCOLATE WOULD SUPPLANT UNUSUAL SPECIALS IN RETAIL VALUE.  
AND ALL RESERVATIONS WOULD SUPPORT THEIR OFFICES WHO CHOOSE TO SERVE WITH THE NATIONAL GUARD AND RESERVE.  
BUT, THEN AGAIN, IF THE WORLD WERE NEED A PERFECT PLACE... WE WOULDN'T NEED THE NATIONAL GUARD AND RESERVE.  
FOR THE TIME BEING HOWEVER, WE DO THE NATIONAL GUARD AND RESERVE NAMES UP MORE THAN 80% OF OUR BROTHERS OFFICE. THAT'S IMPORTANT TO ALL OF US.

# Look what we've hidden in the woods...

Natural beauty, elegant design...undeniably the perfect setting.

- Clarkston schools and lifestyle
- Minutes from the Village of Clarkston
- Exceptionally crafted homes
- Large, heavily wooded homesites
- One mile off I-75, your quick connection to business, shopping and entertainment

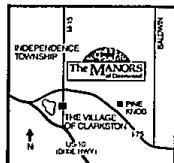

I-75 N., Exit 91, right one mile.

From \$295,000.

Call 625-1888 today!



**The MANORS**  
of Deerwood