

Select Properties from Real Estate One.

Michigan's Largest Real Estate Company



SOUTHFIELD

MOVE RIGHT IN - Comfortable clean wonderful family home close to schools. This charming home has 3 bedrooms, 1 1/2 baths and 2 car attached garage. \$65,900 559-2300



SOUTHFIELD

COUNTRY SETTING - Large lot. Extra deep 2 1/2 car garage with work area. Formal dining room with hardwood floors. Large living room for entertaining. Main bath with tub & stall shower. \$68,000 348-6430



SOUTHFIELD

BEAUTIFUL FAMILY AREA - 3 bedroom brick ranch, nice lot, easy lock box show. Nice starter or retiree home. Shed. Neat as a pin, on slab, laundry and family room heated. Make an offer. \$57,500 559-2300



SOUTHFIELD

BRICK COLONIAL - First floor laundry. Lovely 4 bedroom, 2 1/2 bath, finished basement. Appliances stay and trash compactor. Family room with natural fireplace. Spacious master bedroom. Owner ready to deal. \$100,500 559-2300



SOUTHFIELD

MAINTENANCE FREE DREAM HOUSE - On half acre wooded lot. Furnace and central air now in 1988. Newer carpeting over hardwood floors. Move-in condition. \$69,900 348-6430

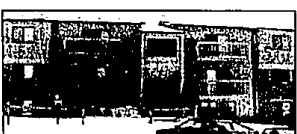

FARMINGTON HILLS

MOVE RIGHT IN - Immaculate 1 bedroom Condo. Neutral decor Mini-blinds. Mirrored doors. Central air. Carpet. Includes range, refrigerator, and dishwasher. Complex has tennis court and pool. \$52,900 651-1900



FARMINGTON HILLS

HUNTERS POINTE GEM - Now custom built transitional awaits your final selections. 4 bedrooms, 2 1/2 baths, travertine foyer & fireplace, white formal kitchen & separate master suite w/closets, high ceilings & C/A. \$269,900 651-1900



FARMINGTON HILLS

STRESS-FREE ENVIRONMENT - Come home to your hideaway in the woods, right in the heart of the city. 3 bedroom ranch on .6 wooded acres in Farmington Hills. Additional acreage available. \$161,900 651-1900



FARMINGTON HILLS

STUNNING COLONIAL - Located on a picturesque wooded lot in one of Farmington Hills' most beautiful subs. Elegance throughout, 2-story foyer, stop-down living room, spacious bedroom. \$264,900 651-1900



FARMINGTON HILLS

ELEGANCE THROUGHOUT - This 1988 Farmington Hills beauty! Step-up formal dining, 4 bays, spacious island kitchen, cathedral ceilings, whirlpool, beautiful detail moldings. \$274,900 651-1900



SOUTHFIELD

INVESTOR'S DELIGHT - This three bedroom ranch is in the process of being remodeled. Come have a look. Only... \$51,900 477-1111



FARMINGTON HILLS

OPEN SUN. 2-5. 25415 POWER RD. - 5.12 Acre Horse Farm! Turn of century, elegant Victorian farmhouse and horse barn. Possible re-plot for development. Pretty views from large rooms. \$310,000 477-1111



NOVI

GORGEOUS TUDOR ON LARGE LOT - Absolutely stunning home on almost one half acre lot. 4 or 5 bedrooms, 2 1/2 baths. Move-in condition. Immediate occupancy. Priced to sell. \$179,900 477-1111



HUNTINGTON WOODS

FOR DISTINCTIVE TASTES - A rare find! Now construction in beautiful Huntington Woods. This contemporary colonial features a large great room, a master suite, two car garage, and more. \$185,900 548-9100



SOUTHFIELD

LARGE CUSTOM COLONIAL - 4 bedroom, 2 1/2 bath. Family room with fireplace and bookcases. New roof, tile & hwy bath sinks. Freshly decorated. Finished basement, 2 car garage. Central air. \$118,000 644-4700



FARMINGTON HILLS

BEAUTIFUL RAMBLEWOOD - A superb detached colonial designed for entertaining, yet areas of quiet seclusion. Fabulous Jeanette kitchen and morning room, formal dining, private library, lower level walkout. \$224,900 651-1900



FARMINGTON HILLS

IDEAL FAMILY LIVING - In a private setting in a desirable sub, this 4 bedroom home has 1 1/2 car garage, studio/hobby room and an in-ground pool. Home protection plan. \$179,500 651-1900



FARMINGTON HILLS

SPACIOUS CUSTOM BUILT - A very special Farmington Hills home. Lovely area, on nearly 1/2 acre, private lot, 3 fireplaces, 4 1/2 garage, 4 bedrooms, built in 1981. \$245,900 651-1900



NOVI

CLEAN, COZY TOWNHOUSE - Private courtyard entry with nice deck, neutral carpeting & window treatments, skylights, vaulted ceiling, fabulous finished basement. Quiet location in complex with view of pond. \$94,900 651-1900



FARMINGTON HILLS

ABSOLUTELY STUNNING! - Almost new 2-3 bedroom upper and unit ranch condo. Plus family room. Features cathedral ceilings, fireplace, central air & all-purpose basement. Upgrades and amenities throughout. \$133,900 651-1900



FARMINGTON HILLS

THREE BEDROOM STARTER HOME - This newly-sided ranch is waiting for a new family. Large two car garage, fenced yard. Farmington Schools. \$62,900 477-1111



FARMINGTON HILLS

OPEN SUN. 2-5. 25148 RALEIGH - Move into space galore with gorgeous hardwood floors, four bedrooms, library, raised hearth fireplace in family room, terraced garage and excellent condition. All for... \$162,400 477-1111



FARMINGTON HILLS

OPEN SUN. 2-5. 27542 ECHO VALLEY - Roomy, upper unit Condo. 2 bedrooms, 2 baths, bleached oak floors. Barber carpeting, custom window treatments. Appliances stay. Covered porch, basement storage. \$85,900 477-1111



FARMINGTON HILLS

THREE BEDROOM BRICK RANCH - With family room, basement rec room, two car garage, deck, extra deep lot, above ground pool. Owners transferred. Shows well. Super location. Home protection plan. \$115,500 477-1111



FARMINGTON HILLS

ROLLING OAKS - Desirable Rolling Oaks, Forest Elementary in subdivision. A wonderful family home in a great area. This is a true winner. \$219,435 681-5700



FARMINGTON HILLS

DUCKS, FISHING OR SKATING - Fish in pond in summer, or skate on it in winter. Bright contemporary in wooded setting. Open floor plan, 3 bedrooms, 2 1/2 baths, library, living and dining rooms & family room. \$169,900 651-6000



FARMINGTON HILLS

COUNTRY RIDGE OF FARMINGTON HILLS - This gorgeous model is one of three superb designs by Kimron Construction. We customize to meet your needs and also have homes available now. Starting at... \$223,500 651-6000



SOUTHFIELD

ONE ACRE LOT IN SECLUDED AREA - Just move your furniture in. 3 bedroom, well maintained ranch on a slab. Loads of closets & windows. All appliances. Wood trim. Cathedral ceilings, air, deck, alarm & more. \$102,500 559-2300

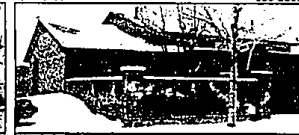

SOUTHFIELD

CAREFREE CONDO LIVING - Attractive end unit, private front courtyard, attached garage. Spacious living room with cathedral ceiling, eat-in kitchen. Two bedrooms, two baths and more. Clubhouse, tennis, pool. \$87,700 646-1600



SOUTHFIELD

SOLID BRICK RANCH - Charming ranch has 2-3 bedrooms, 2 baths, super family room addition, cozy fireplace in living room. Huge basement and attached garage too. \$76,500 559-2300



SOUTHFIELD

GORGEOUS & SPACIOUS - 5 bedroom brick Colonial, family room with bleached hardwood floor. Quarry tile in dining room & foyer, inlaid master bedroom w/bath. Home warranty offered. See listing. \$157,500 559-2300



SOUTHFIELD

©Real Estate One Inc. 1990.



For more information on these or any other homes in your area, call the Real Estate One office nearest you.

Administrative 851-2600	Bloomfield Hills 644-4700	Detroit 273-0800	Millford 684-1065	Royal Oak 548-1900	Taylor 292-8550	Troy 528-1300	Westland Garden City 326-2000
Allen Park 389-1250	Brighton 227-5005	Farmington 477-1111	Northville/Novi 348-6430	Southfield/Lathrup 559-2300	Traverse City-Front (616) 947-9800	Union Lake 363-1511	Relocation Information 851-2600
Ann Arbor 995-1616	Dearborn 274-8911	Farmington Hills 851-1900	Plymouth/Canton 455-7000	St. Clair Shores 296-0810	Traverse City-Garfield (616) 946-6667	Waterford Clarkston 623-7500	Other Michigan locations (616) 946-4040
Birmingham 646-1600	Dearborn Hts. 566-4200	Livonia/Rosford 261-0700	Rochester 652-6500/652-3700	Sterling Heights 979-9650	Trenton 675-6600	West Bloomfield 681-5700	Training Center 356-7111

Affiliated offices throughout the United States and major world cities.



Real Estate One, Inc. 1990