The AUTO MART

OBSERVERLAND'S MOST COMPLETE SHOPPING GUIDE FOR . . .
USED CARS • NEW CARS • TRUCKS

7-8 Autos For Sale

CHEVROLET, 1968, convertible, automatic, power steering, brakes. 261-4054

JAVELIN 1970. Mark Donahue, loaded, 4,000 miles, $2,500. GA 2-7598

AMBASSADOR SALE

Sedans and Hardtops, V-8 Automatics, Power Brakes, Power Steering, Radio & Heater.
ALL WITH FACTORY AIR!

1970 Ambassadors
6 to choose from **$2595**

1969 Ambassadors
8 to choose from **$1995**

1968 Ambassadors
10 to choose from **$1595**

1967 Ambassadors
5 to choose from **$1095**

COON BROS., INC.
24234 PLYMOUTH One Block West of Telegraph
OPEN MON FRI 9 TIL 9 SAT 9 TIL 6 534-9010

VW, 1959, good body, good interior, new whitewall tires, brakes, radio, sharp. $395. 453-7824

PLYMOUTH, 1969, GTX, 440 cu. inch engine, 410 gear, 31-60 new tires on rear, J-60 on front. Sun tachometer, 4 speed, 8 track stereo, vinyl roof, 14,500 miles. $2,050. 538-7348

EMMERT CHEVROLET
CHEVY and all other makes. We have 125 of the cleanest used cars in Detroit, all makes and models. Come in and shop on Sunday, no salesmen on duty to disturb you. All cars have prices clearly marked. Come in or call for further information.
20000 GRAND RIVER AT EVERGREEN
KE 1-2828

MUSTANG 1968 Coupe, radio, heater, whitewalls, low miles, very clean. $1,195. Tennyson Chevrolet. 425-6500

DODGE 1965 Coronet 383, tape, mags, tinted windows, power steering, $550. KE 3-7546

DODGE 1971
15-passenger station wagon, V-8, automatic, power steering. Sacrifice.
G. E. MILLER SALES
DODGE
IN NORTHVILLE
349-0660

OPEL 1969 station wagon, white, automatic, radio, heater. Excellent condition. $1,750. 349-3006

OPEL, 1969, red, 2 door sedan in great condition, $1,250. After 7 p.m. 682-7530

CADILLAC 1968 El Dorado, Firemist blue, white padded roof, loaded, $3,500. VE 7-6867

FORD 1968 Country Sedan station wagon. Power steering and brakes. Good condition. $1,500. 474-3997

EMMERT CHEVROLET
1968 DODGE
Dart 2 door—8, automatic, lots of extras. Sharp. Blue, black vinyl roof, full price.
ONLY $1,499
20000 GRAND RIVER AT EVERGREEN
KE 1-2828

CHEVY 1969 Bel Air. Eight, automatic, radio, heater, white walls, power, $1,495. Tennyson Chevrolet. 425-6500

MUSTANG, 1968, fastback, GT, 8 automatic, power brakes, steering, console, after 4:30, $1,350. 421-8786

FORD, 1966, Custom, 6 cylinder, standard shift, 2 door, good tires, new brakes, $450. 464-1745

JEEP, 1960, with snow plow, insulated metal cab, AM-FM radio, hitch, hubs, body and chassis rebuilt. 349-1833

EMMERT CHEVROLET
1968 AMX
Sharp - Sharp - Sharp. Automatic, power steering and brakes, radio and heater, white, red interior, black stripes. Cash, trade or terms.
ONLY $1,888
20000 GRAND RIVER AT EVERGREEN
KE 1-2828

VOLKSWAGEN 1969 convertible. Low mileage, good condition. Best offer. 453-7825

CORTINA 1969, 4 door, 4 speed. Good condition, original owner. $1,050. 453-8943

VOLKSWAGEN, 1963. $450. Call before 9 p.m. 476-6942

CATALINA 1969. 2 door hardtop. Power steering, power brakes. Factory air. Disc wheels. $2,300, or best offer. 349-1664

DEAN SELLERS FORD
ONE OF A KIND! '63 Country Squire station wagon. Full power, air. MINT CONDITION. $799.
'67 Galaxie 500 4 door hardtop, 8, automatic, and power. $799.
'68 Torino G.T. Burgundy, black trim, power steering, power brakes, automatic, sharp. $1,445.
'69 Galaxie 500 4 door, 8 automatic, power steering, power brakes, air conditioning. $1,899.
'69 Thunderbird, all power, factory air, sharp. $2,945.
'66 Toronado, all power, air, excellent road car. $1,299.
ALL OUR CARS ARE WINTERIZED
DEAN SELLERS
FORD
837-4224
16700 GRAND RIVER

FORD 1966, Fairlane station wagon, 8 cylinder, automatic, shocks, exhaust system, battery replaced recently. Good rubber. $650. 464-2868

FORD 1963, wagon, brand new tires, stove enamel, extremely reliable, $100 will take it. 455-1447

MACH I 1969, whitewalls, automatic, console, rallye clock, 351 engine. Call after 4 p.m. 453-8531

WE FINANCE
'64 PONTIAC COUPE
$243
Snow white, automatic, power, radio, heater. No cash needed.
E-Z TERMS
ALPINE MOTORS
33133 Michigan Avenue, Wayne
728-9500

MERCURY 1966, Park Lane, beautiful condition, 36,000 miles, $825. 422-2336

IF YOU CAN PAY $56.03 per month, you can own a 1970 Ford with a new car warranty. We finance. Call Mr. Vaughan at 837-4224. Dealer.

CHEVROLET 1970, Kingswood Estate 9-passenger wagon. Blue. Power steering, brakes, powerglide, air, many extras. $3,495. Will consider trade. Call after 6 p.m. or on weekends. 437-8731

1939 PLYMOUTH 2 door hardtop, 383, automatic, power steering, vinyl top roof, new tires. Must sell. Will accept wholesale price $1,200 cash. 273-2089

DODGE 1969, Coronet, 4 door sedan. Air conditioning, V-8, automatic, power steering, power disc brakes, air conditioning, whitewalls, $1,600, or best offer. Afternoon or evenings, 323-2476

WE FINANCE
'65 BUICK LeSABRE
$587
Gleaming Glade Green, V-8, automatic, power, radio. No cash needed.
E-Z TERMS
ALPINE MOTORS
33133 Michigan Avenue, Wayne
728-9500

PONTIAC 1970, GTO automatic, power, console, vinyl top, rally wheels. Balance of new car warranty. Best offer. 729-1236

MUSTANG 1969 Fastback, stick shift, dressed up, best offer. Weekends or after 4 p.m. weekdays. 522-2756

MERCURY 1969 Montego MX convertible, 8 cylinder, automatic, power steering. After 6 p.m. GR 6-0557

EMMERT CHEVROLET
1964 CONTINENTAL
4-door convertible. These are really rare, almost a collector's item. Full power, gold, black top. Must drive to appreciate.
20000 GRAND RIVER AT EVERGREEN
KE 1-2828

MUSTANG 1969. Blue Grande. 8 cylinder, automatic, air, power steering, wheel covers, gauges, vinyl top. 261-3722

CONTINENTAL 1966, 2-door hardtop, vinyl, air conditioned, AM-FM radio, power brakes, power steering, power windows, 6-way power seat. Excellent condition, $1,250 or best offer. 477-5753

"BETTER BUICKS & OPELS"
ARE AT
TAMAROFF BUICK-OPEL
Telegraph at 12 Mile
353-1300

HIGHEST dollar paid for clean sharp cars. Bob Ford Ford, 14522 Michigan Avenue. LU 2-1172

CHEVY 1966, 6 cylinder, automatic, mint condition, new plugs, battery and points. $650 takes. 17873 Beech Daly. KE 8-3055

BUICK IS THE BUY
MORRIS IS THE GUY
SEE
MORRIS BUICK
14500 WEST 7 MILE ROAD
1 block West of John Lodge
342-7100

NEW 1971 DODGES
Check Our Prices
Last
TOWN & COUNTRY DODGE
Grand River at Nine Mile
474-6750

TRANSPORTATION specials. Good second cars, $00 down. We finance. Spot delivery. Bob Ford Ford, 14522 Michigan Avenue. LU 2-1172

DODGE 1966 Charger, radio and heater, automatic, power steering, mag wheels. Ready to go! $1,000. Tennyson Chevrolet. 425-6500

TEMPEST 1964, LeMans, 6 cylinder, power steering, brakes, clean and excellent running condition, $550. 421-8214

AUTO INSURANCE
Good drivers get lower rates. Call Dick Hall, KE 1-5150 or evenings. 626-7478

NSU 1969, 1200 series, two-door, radio, heater, whitewalls, $1,195. Tennyson Chevrolet. GA 5-8500

SWITCH TO
LA RICHE
CHEVROLET
345 N. MAIN, PLYMOUTH
453-4600

NEW '71 MUSTANG

$190.00 Down

Price includes . . .
250—C.I.D. Engine — three speed transmission—2 speed windshield wipers. Windshield washers — front and rear seat belts, turn indicators, back-up lights.

* Finance Balance $3,508
3 Months @ 6% Bank Rate
A.P.R. 11.08

$81.94 PER MONTH *
and including all
Sales Tax and 1971 License Plates!
"LIMITED SUPPLY ON HAND—DRIVE AWAY TODAY"
ACT TODAY!
TOP TRADE-IN ALLOWANCE ON YOUR MUSTANG

GREENE MOTORS

VOLKSWAGEN
See What Volkswagen caught.

PINTO, '71 ..... **$2195**
It's automatic, with radio, decor group. Whitewall tires. Spotless Matador red finish.

COMET, '68 HARDTOP **$995**
This 2-door is a handsome mint green set off with like-new whitewall tires. Snappy V-8 power. This price is low.

VOLKSWAGEN, '70 CAMPER **$3295**
It has full factory equipment including pop top and a gas heater. Get set for spring now and save money at the same time. It carries a balance of New Car Warranty.

VOLKSWAGEN, '70 FASTBACK **$2295**
This sedan has been driven only 5,000 miles. Brilliant red finish with white interior and that hard-to-find automatic transmission. It carries a balance of New Car Warranty.

CHEVROLET, '68 CARRY-ALL **$1695**
Just the unit for you hunters and campers. Thrifty 6 cylinder engine, radio and heater. Attractive moss green with white sidewall tires.

VOLKSWAGEN, '68 SEDAN **$895**
THIS WEEK'S SPECIAL. Red with white wall tires. 4 speed. Radio. 100% Guarantee.*

* We guarantee the repair or replacement of all mechanical parts for 30 days or 1,000 miles (whichever comes first)—engine, transmission, rear axle, front axle assemblies, brake and electrical systems.

34501 PLYMOUTH ROAD
Between Wayne & Farmington Rds.
Our Service Dept. is open Monday and Thursday Evenings to 9 P.M.
GA 5-5400 Auth. VW Dealer KE 4-9700

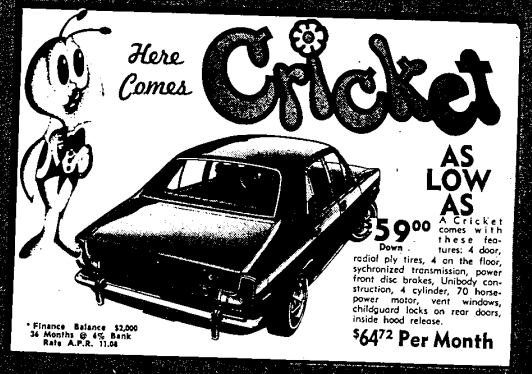

AS LOW AS $59.00 Down

A Cricket comes with these features: 4 door, radial ply tires, 4 on the floor, sychronized transmission, power front disc brakes, Unibody construction, 4 cylinder, 70 horsepower motor, vent windows, childguard locks on rear doors, inside hood release.

$64.72 Per Month

* Finance Balance $2,000
36 Months @ 6% Bank Rate A.P.R. 11.08

THE ALL NEW 1971 CHRYSLER
ROYAL

Though the Royal has a price tag that is lower than any other Chrysler, it is no junior edition; it's the Big Buy: Big interior big engine, big trunk, long length and a stable torsion quiet ride. Special introductory offer for a limited time only, come in and see for yourself!

Plymouth

NOTICE
air
Conditioning Sale!
SAVE $200
and more at
CRESTWOOD DODGE
32850 Ford Rd.
421-5700
Garden City

CHEVROLET 1968, Caprice 4-door hardtop, air, power steering, brakes, windows, AM-FM radio, new tires, exceptionally clean. Private owner, $1,932. Call Saturday or Sunday or after 6 p.m. Tuesday through Friday. 425-8151

CHEVROLET 1964, Impala 283 V-8, automatic, full power, 2-tone, good condition. Best offer. 476-7984

MUSTANGS galore, 1965 to 1970. Large selection of hardtops, convertibles and 2+2s. All equipped. Bob Ford Ford, 14522 Michigan Avenue. LU 2-1172

'69 ROADRUNNER
Orange in color with black vinyl top, 4-speed, SHARP! Only . . . $1,795
Beglinger-Massey
OLDSMOBILE-CADILLAC
453-7500
684 Ann Arbor Rd., Plymouth

AUSTIN HEALEY, 1969, Sprite Mark IV. New engine, 8,000 mile usage. Still under warranty. Radial tires, radio. Excellent condition. $1,300. Call 474-8890

MAVERICK, 1970, automatic, power steering, accent group, low mileage, snow tires, 1 owner. 261-6583

CHEVY 1970 Impala hardtop. V-8 automatic, radio and heater, whitewalls, power steering, power brakes, factory air. Only $2,488. Tennyson Chevrolet. 425-6500

REPEAT OF A SELLOUT!

Act Now! Get a Specially Equipped DART SWINGER with Automatic Transmission at no extra charge.

SAVE $190.40*

DODGE DART SWINGER

60,000 OWNERS CAN'T BE WRONG.
That's how many bought the Swinger at last year's sale. But, buy a Swinger this year and get even more because the 1971 Dart Swinger has a new deluxe interior with simulated wood-grained dash, carpeting, and foam-padded seats. So, act now.

* Suggested retail price for TorqueFlite automatic transmission on 8-cylinder models—$190.60; 6-cylinder models—$182.95.

or choose a DODGE MONACO or POLARA and get Air Conditioning at ½ PRICE!

DODGE POLARA BROUGHAM

For the Best Deal on a New DODGE See the "Good Guys" at TEL-TWELVE DODGE!

DODGE MONACO 2 Door Hardtop

"FREE LOANER CARS AVAILABLE WHEN YOUR CAR IS IN FOR SERVICE"

24625 W. 12 MILE
Just W. of TELEGRAPH
SOUTHFIELD
354-6600

TEL-TWELVE Dodge Inc.