

# Select Properties from Real Estate One.

Michigan's Largest Real Estate Company



## FARMINGTON HILLS

**WOODED RAVINE SITE** - Stunning renovated ranch with fresh neutral decor, features Eurostyle island kitchen, great room, skylights, splitstone fireplace, dining room, study, family room, new windows, more!  
\$189,900 851-1900



## FARMINGTON HILLS

**SPACIOUS FARMINGTON** - Move into space galore, hardwood floors, 4 bedrooms, library, raised hearth fireplace in family room, terraced gardens and excellent condition. All for...  
\$182,400 477-1111



## SOUTHFIELD

**LARGE CUSTOM COLONIAL** - 4 bedroom, 2 1/2 bath. Family room with fireplace and bookcases. New roof, his & her bath sinks. Freshly decorated. Finished basement. 2 car garage. Central air.  
\$180,000 644-4700

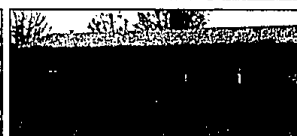

## SOUTHFIELD

**MT. VERNON RANCH** - 3 bedrooms, 2 1/2 baths. Newly decorated interior adds warmth and charm, new roof, new carpeting, fenced backyard and finished basement make this an easy move in.  
\$116,700 644-4700



## NORTHVILLE

**SELLERS' TRANSFER FORCES** - sale of this spacious, mini condition, 3 bedroom, 2 1/2 bath townhouse. Condo in Northville. Move-in condition. Rec room, fireplace in living room, central air, deck, 2 1/2 car garage.  
\$119,900 851-1900



## SOUTHFIELD

**CIRCULAR DRIVE COLONIAL** - Beautiful 4 bedroom, 1st floor laundry. Gorgeous family room with full brick fireplace. Master bedroom, dressing room, walk-in closet. Spacious bedrooms. Scenic backyard.  
\$155,000 559-2300



## FARMINGTON HILLS

**BEAUTIFUL TOWNHOUSE** - Contemporary, neutral decor, cathedral ceilings, skylight, fireplaced living room, private entry, lovely deck. Complex located close to freeway & conveniences. Immediate occupancy.  
\$59,900 851-1900



## FARMINGTON HILLS

**MOVE RIGHT IN!!** - Beautiful home with heavily wooded backyard. Hardwood entry, crown moldings, oak cabinets. Neutral decor, heated Florida room, wrap around deck. Built in 1987.  
\$298,900 851-6000



## FARMINGTON HILLS

**INVEST IN A LIFESTYLE** - 4 bedroom Tudor. 2 level decking, double bay windows. Wonderful family area.  
\$214,900 851-1900

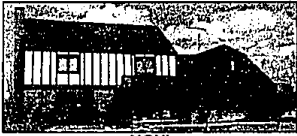

## NOVI

**GORGEOUS TUDOR ON LARGE LOT** - Absolutely stunning home on almost one half acre lot. 4 or 5 bedrooms, 2 1/2 baths. Move-in condition. Immediate occupancy. Priced to sell.  
\$179,900 477-1111



## FARMINGTON HILLS

**SPACIOUS CONTEMPORARY** - Rolling Oaks sub. Mirrors & crown moldings, formica counters & cabinets. Bay windows, slide entry garage, professional landscaping & much more. Motivated seller.  
\$289,900 851-1900



## SOUTHFIELD

**INVESTOR'S DELIGHT** - This three bedroom ranch is in the process of being remodeled. Come have a look. Only.  
\$52,900 477-1111



## FARMINGTON HILLS

**STUNNING COLONIAL** - Located on a picturesque wooded lot in one of Farmington Hills most beautiful suburbs. Elegance throughout, 2 story foyer, step-down living room, spacious bedrooms.  
\$264,900 851-1900

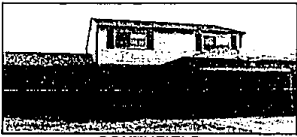

## SOUTHFIELD

**BRICK COLONIAL** - First floor laundry. Lovely 4 bedroom, 2 1/2 baths, finished basement. Appliances stay & wash compactor. Family room with natural fireplace. Spacious master bedroom. Owner ready to sell.  
\$100,500 559-2300



## FARMINGTON

**HISTORICAL COLONIAL** - 4 bedroom, 3 1/2 bath with spacious beamed ceiling family room & formal dining room with crown moldings, formal living room with bay windows. Many special qualities and amenities.  
\$217,000 851-1900

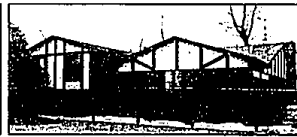

## FARMINGTON HILLS

**GREAT PRICE, GREAT HOUSE, GREAT LOCATION** - Great room with fireplace and cathedral ceilings opens to spacious kitchen. Finished lower level, entertainment center or in-law suite.  
\$183,500 477-1111

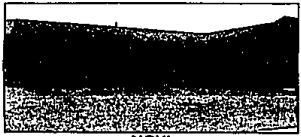

## NOVI

**RANCH - QUALITY** - FULL BASEMENT. Invest in quality and comfort for \$131,000! Beautifully appointed. New Schools.  
\$131,000 851-1900



## LATHRUP VILLAGE

**ELEGANT RANCH CONDO** - Magnificent 2 bedroom, 2 bath, neutral contemporary. Great room, large master suite, marble fireplace, oak & almond kitchen, appliances, doorways to deck, basement, attached garage.  
\$110,000 644-4700



## FARMINGTON HILLS

**EXCEPTIONAL VALUE!** - Bonus room (12x20). Ideal for in-law suite or large 4th bedroom. Custom ranch. Remodeled kitchen, family room, fireplace, almost an acre wooded lot. Move-in condition.  
\$154,900 851-1900

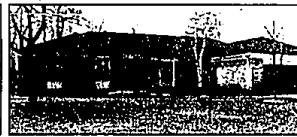

## FARMINGTON HILLS

**TRADITIONAL ELEGANCE** - One floor of gracious living with all new neutral carpet. Ceramic foyer, formal dining room, large living room with bay window. Family room with fireplace opens to a lovely porch.  
\$185,000 477-1111



## SOUTHFIELD

**SPRAWLING RANCH** - Approx. 1850 sq. ft. Cape Cod on .523 acres. 5 bedrooms, 2 baths, don, game room. Remodeled kitchen, 1st floor laundry, all new USA Steel windows. Attached garage, large patio.  
\$79,900 559-2300



## BIRMINGHAM SCHOOLS

**Very lovely 4 bedroom Colonial**, 2 full baths & 2 half baths. Wall fireplace in family room and natural fireplace in rec room. Wonderful family home that won't last long.  
\$128,900 559-2300

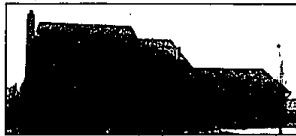

## FARMINGTON HILLS

**LOVELY 3 BEDROOM CONTEMPORARY** - Great for entertaining friends and family. Close to expressways and shopping. Great location and price. Don't miss this one!  
\$165,900 851-1900



## STYLE AND GRACE

**Beautiful two bedroom, two bath and unit ranch condo** with many upgrades. Garage, deck, fireplace. Move-in condition. Immediate occupancy, owners have purchased new home.  
\$111,500 477-1111



## FARMINGTON HILLS

**GREAT VALUE IN HILLS** - Three bedroom, 2 bath ranch is perfectly located in area of higher priced homes. Full basement, 2 car attached garage, room to grow with this floor plan.  
\$122,900 477-1111



## LATHRUP VILLAGE

**LATHRUP COLONIAL** - West of Southfield Rd, near 12 Mile. 4 bedroom, 2 1/2 baths, family room, rec room, 2 1/2 garage, central air and more.  
\$119,500 559-2300



## FARMINGTON

**ANTIQUE LOVER'S DELIGHT** - Charming historic home in downtown Farmington. Country kitchen with wood burning stove, Victorian tub, hardwood floors, stained glass and beveled windows.  
\$124,900 851-1900

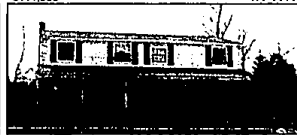

## FARMINGTON HILLS

**A WOW! COLONIAL** - Neutrally done with newer carpeting, four or five bedrooms, full basement, family room, formal dining. Transferred owner. Sub with park. Farmington.  
\$174,500 477-1111



## SOUTHFIELD

**SPACIOUS RANCH** - Oakland Hills Sub. 3 bedrooms, formal dining room, family room, large master suite. Natural fireplace, hardwood floors. Central air. Scenic yard, matured trees.  
\$99,000 559-2300



## SOUTHFIELD

**MOVE RIGHT IN** - Comfortable clean, wonderful family home close to schools. This charming home has 3 bedrooms, 1 1/2 baths and 2 car attached garage.  
\$85,900 559-2300



## FARMINGTON HILLS

**6 BEDROOMS AND 4 1/2 BATHS!!** - Imagine! Totally renovated contemporary Colonial with 6 bedrooms and 4 1/2 baths in beautiful Farmington Hills!  
\$179,900 851-6000



## Real Estate One, Inc.

**Our 61st Year**  
REALTORS

For more information on these or any other homes in your area, call the Real Estate One office nearest you.

©Real Estate One Inc. 1990.

Administrative 851-2600	Bloomfield Hills 644-4700	Detroit 273-0890	Millard 684-1065	Royal Oak 548-9100	Taylor 292-8550	Troy 528-1300	Westland/Garden City 326-2000
Allen Park 389-1250	Brighton 227-5005	Farmington 477-1111	Northville/Novi 348-6430	Southfield/Lathrup 559-2300	Traverse City-Front (616) 947-9800	Union Lake 363-1511	Relocation Information 851-2600
Ann Arbor 995-1616	Dearborn 274-8911	Farmington Hills 851-1900	Plymouth Canton 455-7000	St. Clair Shores 295-0010	Traverse City-Garfield (616) 946-6667	Waterford/Clarkston 623-7500	Other Michigan locations (616) 946-4040
Birmingham 646-1600	Dearborn Hts. 565-3200	Livonia/Redford 261-0700	Rochester 652-6500/652-3700	Sterling Heights 979-5660	Trenton 675-6600	West Bloomfield 681-5700	Training Center 356-7111

Affiliated offices throughout the United States and major world cities.



Real Estate One, Inc. 1990