# FALL INVENTORY CLEARANCE
# NEW, FACTORY EXEC AND SPECIAL PURCHASE CARS
# 3-DAY SALE MONDAY, TUESDAY & WEDNESDAY OCT. 15-17!!

**1990 GEO METRO**
4 door
Automatic, air, AM-FM stereo, tinted glass, rear defogger.
Was $7995
Rebate -$1000
Now $6995*
3 to choose from at similar savings

**1990 CORSICA LT**
4 door
Auto, air, power steering & brakes, defogger, AM-FM stereo.
Was $9995
Rebate -$1000
Now $8995*
2 to choose

**1990 GEO PRIZM**
Auto, air, AM-FM stereo, power steering & brakes, defogger.
Was $9995
Rebate -$1000
Now $8995*
3 to choose

**1991 GEO STORM**
2x2 Sport Coupe
Air, 5 speed, AM-FM cassette. Stk. #3363.
Was $10,774
Rebate -$500
Dealer 1st time buyer $600
Now $9674*

**1990 LUMINA**
4 door
Automatic, air, power steering & brakes, rear defogger, AM-FM stereo. Stk. # 9360.
Was $10,495
Rebate -$1000
Now $9495*

**1990 1500 SERIES**
4x4 PICKUP
350 engine, silverado package, air, auto power steering and brakes, club cab, short box, stereo, trailer package. Stk.#9359P.
Was $17,495
Rebate -$1000
Now $16,495*

**1991 LUMINA**
Automatic, air, tilt, defogger, V-6.
smartlease for $219**

**1991 CORSICA LT**
Air, cruise, tilt, intermittent wipers, floor mats, defogger, console, automatic.
smartlease for $189**

**1991 CAPRICE**
55/45 seat, 5.0 engine defogger, automatic OD transmission, AM-FM cassette, power windows & locks, speed control, tilt wheel, power, trunk release. Stk. #2626.
Sale Price $15,838
Man. Rebate-$1000
Now $14,838*

**1991 BERETTA**
Air, tilt, cruise, intermittent wipers, floor mats, defogger, automatic, console.
smartlease for $199** per mo.

**1990 LUMINA EURO**
4 wheel drive
Bucket seats, console, auto power steering & brakes, stereo, defogger, V-6. Stk. #9358P.
Was $11,995
Rebate -$1000
Now $10,995*

**1991 S-10 EL PICKUP**
5 speed, OD transmission, rally wheels, rear bumper.
Was $8163
Rebate -$1000
Qualified 1st time buyer $600
Now $6563*

## NOW IS THE TIME TO SAVE!!

CHEVROLET SMARTLEASE by GMAC

**Tennyson CHEVROLET**
Mr. Goodwrench
32570 Plymouth Rd.
Livonia
**425-6500**

Open Monday & Thursday
'til 9 p.m.

KEEP THAT GREAT GM FEELING WITH GENUINE GM PARTS
GM QUALITY SERVICE PARTS GM
GENERAL MOTORS CORPORATION

**Plus tax, title & license. Applicable rebate on select models assigned to dealer with approved credit.
**Closed end non-maintenance lease for 48 months with approved credit. Lease has option to purchase at lease end 60,000 mile limit @ per mile or 60,000. Lease is responsible for excess wear & tear. $200 security deposit plus 1st months payment, license and title required to get total amount + 48 subject to 4% use tax.

# THE CONTINUING SAGA OF BILL BROWN FORD

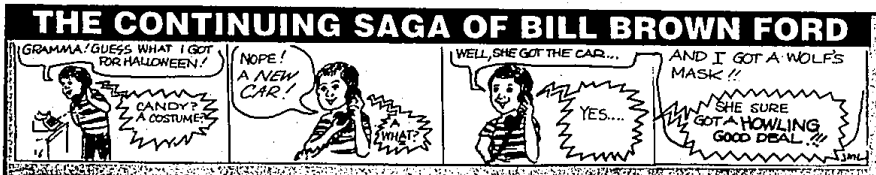


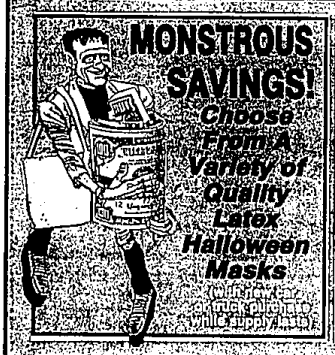


## VAN SALE

Prices Starting at $14,395

VANS AVAILABLE WITH NINTENDO GAMES

THIS WEEK'S SPECIAL
**ECLIPSE**
Aerostar Conversions
Air, cruise, tilt wheel, tinted glass, power windows and locks, light group, power mirrors, stereo/cassette, 4 captain chair, rear seat bed, running boards, unique designer paint, mag wheels, electronic dash and more. Stock #11478.
Was $23,418
You Pay $15,966*

LEASE SPECIALIST

THINKING OF A VAN?
It doesn't get any better than this!
$1500 FORD REBATE
See the Van Experts at Bill Brown Ford
A sale is only as good as the product you offer. We carry Lease Maxima and Van Express. See the best - buy the best - we can sell you the most practical of the most luxurious van. See for yourself.

**BIG DISCOUNTS** On Eclipse, Bivouac and Van Express Van Conversions!

**1991 AEROSTAR XL WAGON**
Air conditioning, privacy glass, deluxe paint stripe, speed control/tilt wheel, automatic OD transmission, electric rear window defroster, electronic AM/FM stereo, cassette, clock. Stk. #2742
WAS $17,319
YOU PAY $13,668*
Lease for $299** 24 mos.

**1991 RANGER 4X2**
XLT trim, tachometer, cast aluminum wheels - deep dish, electronic AM/FM stereo with cassette/clock, lower accent tape stripe, sliding rear window, chrome rear step bumper, power steering. Stk #2407T
WAS $11,792
YOU PAY $7850*
Lease for $169** 24 mos.

**1991 PROBE GL 2-DOOR HATCHBACK**
Tilt steering column and cluster, convenience group I, tinted glass, electric rear window defroster, speed control, air conditioning. Stk #2562
WAS $14,593
YOU PAY $12,193*
Lease for $249** 24 mos.

**1991 TAURUS 4-DOOR SEDAN**
Air conditioning, rear window defroster, paint stripe, power door locks, 3.0L EFI V6 engine, automatic overdrive trans, front and rear floor mats, speed control. Stk #2496
WAS $15,870
YOU PAY $12,470*
Lease for $293** 24 mos.

**1991 TEMPO GL 4 DOOR SEDAN**
Automatic transaxle, manual control air conditioning, power lock group, dual electric control mirrors, tilt steering wheel, polycast wheels, rear window defroster, light group, front center armrest, electronic AM/FM stereo with cassette/clock, front and rear floor mats, charcoal metallic paint. Stk. #2294
WAS $12,825
YOU PAY $9856*
Lease for $226 24 mos.

**1991 THUNDERBIRD**
Electronic AM/FM stereo with cassette, 6-way power driver's seat, rear window defroster, luxury group, cast aluminum wheels, cruise, tilt, front floor mats, automatic, OD transmission, power lock group windows. Stk. #2796
WAS $17,527
YOU PAY $13,977*
Lease for $328** 24 mos.

## WE HAVE YOUR EXPLORER OR ESCORT GT IN STOCK!!

**3%** SPECIAL LEASE RATES ON MOST 90's
4.0% ON MOST 1991's

**SPECIAL PURCHASE 1990 F150 XLT**
302 A.O.D.
20 TO CHOOSE FROM
$1100 FORD REBATE

**1990 F150 PICKUP**
XLT Lariat trim, bright low mount swing-away mirrors, headliner/insulation package, light convenience group, AM/FM stereo/clock/cassette, speed control, tilt, air, power door locks/windows, sliding rear window, automatic, towing package, chrome rear step bumper. Stock #4441
WAS $17,331
YOU PAY $12,189*
Lease for $288** 24 months

**1990 PROBE GT 2 DOOR HATCHBACK**
Black, cargo tie down net, rear wiper/washer, speed control, power driver seat, power windows and locks, dual illuminated visor mirrors, AM/FM cassette with premium sound, power antenna, climate control air, anti-lock braking system, 5 speed manual. Stock #7132.
WAS $18,839
YOU PAY $14,468*

**1990 THUNDERBIRD LX**
Front floor mats, keyless entry, power antenna, 6-way power driver & passenger seat, electronic premium cassette/premium sound, rear window defroster, luxury group, autolamp group, cornering lamps, cast aluminum wheels, 3.8L EFI V6 engine, automatic, OD transmission.
WAS $19,381
YOU PAY $13,995*

**1990 MUSTANG GT 2 DOOR HATCHBACK**
white, power equipment group, power locks, power side windows, speed control, AM/FM cassette with clock, rear defroster, lower body side two tone paint. Stock #9155
WAS $16,429
YOU PAY $12,594*

**1991 ESCORT LX 2 DOOR HATCHBACK**
"AUTOMATIC & AIR CONDITIONING"
Power disc brakes, power steering, rear window defogger, light convenience group. Stock #2019.
WAS $10,019
YOU PAY $7891*
Lease for $168** 24 months

| Model | Security DEPOSIT | Total Due AT INCEPTION |
|---|---|---|
| ESCORT | $200 | $1000 |
| TAURUS | $325 | $1100 |
| TAURUS WAGON | $400 | $1225 |
| PROBE | $275 | $1100 |
| TEMPO | $250 | $1050 |
| T-BIRD | $350 | $1175 |
| RANGER | $200 | $1000 |
| F150 | $325 | $1150 |
| AEROSTAR | $325 | $1150 |

**1990 TEMPO GL 4-DOOR**
Cloth bucket seats, air, power lock group, dual remote mirrors, tilt wheel, cruise, cassette, rear defroster, light group, 2.3 liter EFI 4-cylinder engine, automatic. Stock #7642.
WAS $12,567
YOU PAY $8776*
Lease for $204**, 24 mos.

**1990 TAURUS LX WAGON**
3.0L EFI V6, oxford white, premium sound, stereo cassette, speed control, rear defrost, paint stripe front and rear mats, aluminum wheel system, auto lamp system, cast aluminum wheels, P205/65R15 black side walls, rear window wiper/washer, rear facing 3rd seat. Stock #7681.
WAS $19,752
YOU PAY $14,890*
Lease for $385**, 24 mos.

**NO CREDIT... CREDIT PROBLEMS... CALL US FIRST...**
FIRST TIME BUYERS***
AN ADDITIONAL $500 REBATE

**BILL BROWN FORD**

**421-7000**
OUT-OF-TOWN CALL TOLL FREE
1-800-878-2658
OPEN MON. & THURS. 'TIL 9 P.M.
32222 PLYMOUTH RD., LIVONIA

FREE TANK OF GAS WITH EVERY CAR OR TRUCK PURCHASED
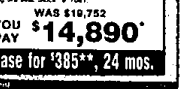
*Sale price includes assignment of any rebates and incentives to BBF. Don't forget to add tax, title and destination charges. All prices, rates and advertisements exclusive. Includes assignment of rebates.
**All above lease payments are for 24 months with a $500 down payment, no per mile in excess of 20,000 miles. Lease has no obligation to purchase car at a price to be negotiated with Bill Brown Ford at lease inception. Subject to credit approval. Lessee is responsible for excess wear and tear. Payments do not include monthly use tax. Tax for the first payments must pay 12 months.
***See salesperson for first time buyer qualifications.