Learn to shoot candids

Linda Solomon, well-known celebrity photographer, will give a four-week class, "People Photography" begining 7-8:30 p.m. Thursday at Seaholm High School Little Theater. The emphasis will be on taking candid shots of your own family celebrities. For registration information, call Community Education, Birmingham Public Schools, 433-8444. Seaholm High School is at the corner of Cranbrook and Lincoln, Birmingham.

Chauk up another busy year for museum's volunteers

The 567-member Volunteer Committee of the Founders Society, Detroit Institute of Arts, has started its 29th year of service to the museum.

This group gave 61,123 volunteer hours during the 1989-90 year.

Serving on their 46-member board of directors are executive board members Trudi Wineman of Huntington Woods, chairman of volunteer board committee; Kay Duncan of Bloomfield Hills, first vice-chairman of volunteer board committee; Judi Lapp of Birmingham, second vice-chairman of volunteer board committee; Jessica Frosch of Birmingham, recording secretary of volunteer board committee; and Joan Roberts of Bloomfield Hills, treasurer of volunteer board committee.

Other committee members are Virginia Snyder of Royal Oak, director; Pat Wasson of Huntington Woods, chairman of decorations; Lois Lesser of Bloomfield Hills, vice chairman of docents; Janet Prince of Bloomfield Hills, co-vice chairman of gallery information; Shirley Broder of Birmingham, co-vice chairman of the Museum Shop; Judy Knowles of Birmingham, vice chairman of the Speakers Bureau; Shirley O'Brien of Birmingham, first vice chairman of volunteer membership; Delphine Andrews of Bloomfield Hills, parliamentarian; and Martha Beechler of Birmingham, chairman of publicity.

For information on serving on the Volunteer Committee of the Detroit Institute of Arts, call the Auxiliary Services Office at 833-0247.

THIS IS A BUYER'S MARKET!

...RATES ARE DOWN AND OWNERS ARE READY TO SELL. WE HAVE A WONDERFUL INVENTORY OF QUALITY HOMES FOR YOUR IMMEDIATE PURCHASE.

264 Pine Ridge, Bloomfield Hills

FORMER SYMPHONY HOME
Magnificent Tudor Mansion. Elegant custom detail. One acre treed site. 2 staircases in-law suite. Walkout lower level. $1,150,000.

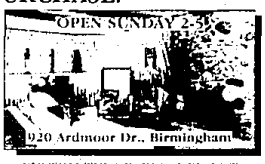

920 Ardmoor Dr., Birmingham

CUSTOM TUDOR, WOODED LOT
Custom home with 4 bedrooms, 4 baths, formal dining room, family room with fireplace, wet bar, bookcases. Security, central air. $362,000.

OPEN SUNDAY 2-5

PRESTIGIOUS ECHO PARK
1166 Copperwood, Bloomfield Hills
Wonderful bus, most right in! Wooded setting, custom built. 1st floor master suite. Fantastic kitchen. Finished walkout with 2 full bedroom suites, spa room, sauna, 3 car garage. $650,700.

1ST FLOOR MASTER SUITE
6261 Timberwood, West Bloomfield
Cathedral ceilings, neutral decor, contemporary. Large library, great room, 2 bedrooms upstairs. West Bloomfield Schools. Owner transferred, 3 years young. $224,900.

BY APPOINTMENT

WONDERFUL FAMILY HOME
Farmington Hills
Pride of ownership. 4 bedrooms. Ladies Grown molding. Central air. Family room. Library. 1st floor laundry. Sprinklers. Large lot. $217,900.

CONTEMPORARY NEUTRAL DECOR
Bloomfield Hills
Large 4 bedroom quad. New master suite with lots of built-ins and closet space. In-law suite. Large family room. 3 full baths. Estate size lot. $309,000.

Call Esther Shapiro/Audrie Friedman
(Associate Brokers)
at 644-4700
Real Estate One, INC.

SOLD SOLD SOLD

the MICHIGAN GROUP REALTORS

West Bloomfield office
851-4100
7499 Middlebelt

COMPLETE PRIVACY - About 550 feet of frontage on Cass and Dow Lakes on 3.76 acres. Multi-level home designed by Clifford Wright offers a beautiful setting. 4 bedrooms, living room, family room, game room or library, 3 car attached garage. Call to set up your personal tour. $1,200,000 TH-33

HOME FOR THE NEW YEAR - 4 bedroom, 2½ bath colonial offering great family size rooms including family room with fireplace, carpeting throughout, neutral colors, fenced yard, 2 car attached garage. Transfer forces sale, act now, this home won't last! $108,900 BR-23

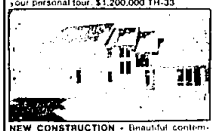
NEW CONSTRUCTION - Beautiful contemporary. Builder has an eye for detail! 2 story foyer with dramatic lighting. Oak Lucite bannister, cathedral ceilings, recessed lights, Oak floors, ceiling fans. Formica kitchen. 4 bedrooms, 2½ baths, great room, 1st floor laundry room. MUST SEE! $239,900 OL-31

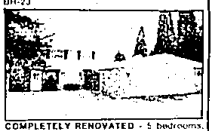
COMPLETELY RENOVATED - 5 bedrooms, 3,000 sq. ft. of living space on canal front Union Lake home. 3 yr. old kitchen, acrylic impregnated wood floors, wood windows, stained woodwork, crown moldings, 1st floor laundry, sunroom, 3 full baths, inground sprinklers, jacuzzi & more. $239,500 OI-89

BUILDER'S CONTEMPORARY - With 1st floor master suite, 3 bedrooms, 2½ baths, great room with studio ceiling and marble fireplace, library. Still time to make selections. $189,900 KI-60

STOP! STOP! STOP! Here is the pearl you've been looking for. Choice Bedford location! Bank appraised for $54,000. Seller has relocated. Home Warranty. Extremely clean! $48,600 makes you the new owner! OL-15

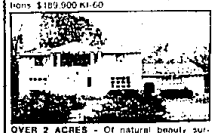
OVER 2 ACRES - Of natural beauty surrounds this fabulous country estate in the heart of Franklin. Interior features of this home include 4 huge bedrooms plus a formal dining room, living room, 2 fireplaces. Recent updates include new roof, central air, water heaters, carpeting. A MUST SEE! $389,900 OV-27

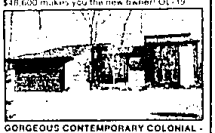
GORGEOUS CONTEMPORARY COLONIAL - Great room, family room, library, huge kitchen, elegant formal dining room. Tastefully decorated. Fantastic master bedroom with shower and tub. Home includes beautiful treed lot. This one is a winner. CALL TODAY! $195,900 VA-34

SPECTACULAR - New construction in West Bloomfield with West Bloomfield Schools. Approximately 4,300 square feet with 4 bedrooms, 3 full and 2 half baths. Cul-de-sac lot, circular drive, Travertine marble entry, walk-out basement, central air, fully landscaped, sprinkler system, intercom, security system, jacuzzi, 2 fireplaces, library, deck and much more. $589,000 WI-61

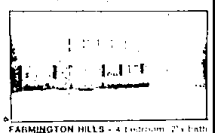
FARMINGTON HILLS - 4 bedroom, 2½ bath home with new carpeting, [illegible] family room. With beautiful hardwood floors, newer floor in kitchen, partially finished basement. 1st floor laundry, more. Huge kitchen with enclosed breakfast space. $104,900 FO-29

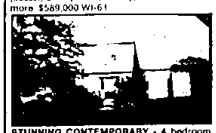
STUNNING CONTEMPORARY - 4 bedroom home nestled on a picturesque site. Glamorous formica kitchen with island enhanced with doorwalls to two tiered decking. 1st floor utility room, finished basement with built-ins. Professionally landscaped. A PLEASURE TO SEE! $198,500 YO-33

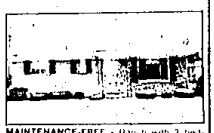
MAINTENANCE-FREE - Ranch with 3 bedrooms plus large family room, large kitchen with eating space. Extra insulation, newer roof, central air, and neutral decor. Owners leaving State. Fantastic price for this lovely home. $87,900 PI-27

THE SIGN OF SUCCESS with offices in
• West Bloomfield • Brighton
• Ann Arbor • Livonia
• Union Lake

LOVELY RANCH ON THE POND
South Lyon area. ¼ Acre, new construction, super insulated. 3 Large bedrooms, 2 full baths, great room with cathedral ceilings, marble faced fireplace, walk-out basement, first floor laundry, large exterior deck with gorgeous view of pond. 2½ car attached garage. New subdivision of $150,000 to $300,000 homes. For sale by builder, only $73,900.
COUNTRY CONCEPTS, BUILDINGS AND DEVELOPMENT
(313) 437-3667

We Deliver.
We're looking for carriers to deliver The Observer & Eccentric Newspapers.
Interested?
Call 591-0500 for route details

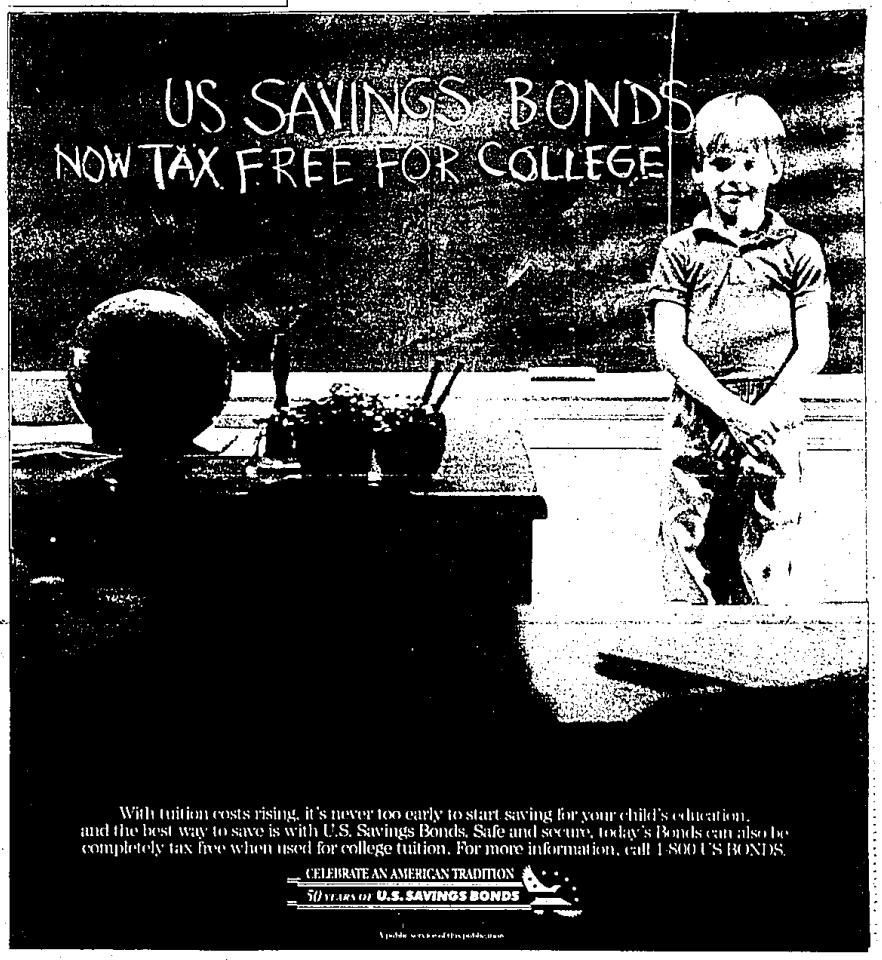

With tuition costs rising, it's never too early to start saving for your child's education, and the best way to save is with U.S. Savings Bonds. Safe and secure, today's Bonds can also be completely tax free when used for college tuition. For more information, call 1-800 US BONDS.
CELEBRATE AN AMERICAN TRADITION
50 YEARS OF U.S. SAVINGS BONDS
A public service of this publication