The AUTO MART

OBSERVERLAND'S MOST COMPLETE SHOPPING GUIDE FOR . . .
USED CARS • NEW CARS • TRUCKS

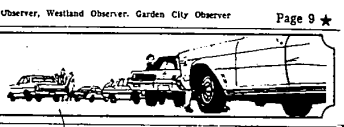

7-8 Autos For Sale

DEAN SELLERS
FORD
Largest selection of Mustangs, Mavericks, and Cougars on Detroit's west side. All have automatics and power.

'69 Galaxie 2 door hardtop, 8 automatic, power steering, vinyl trim. $1,895.

'66 Lincoln, all power, air. $1,095.

'69 Volkswagen Squareback. Sharp! $1,945.

'66 Comet Station Wagon automatic, radio and heater. $545.

'67 Cortina Station Wagon, automatic, like new, low mileage. $795.

'68 Torino, automatic, radio, heater, power steering. Sharp! $1,395.

DEAN SELLERS
FORD
837-4224
16700 GRAND RIVER

FORD, 1966, Galaxie 500, radio, heater, automatic, 289, V-8, engine, power steering, original owner. KE 8-9031

PONTIAC, 1965. Good condition, $400. 477-9079

FORD, 1969, Custom 500 Ranch Wagon. 8 cylinder, cruisomatic, power steering, power tailgate, 3 way door gate, whitewalls. $1,900. Like new. 725-8583

CHRYSLER, 1968, New Yorker, 2-door hardtop, full power, air, new tires, $1,000 miles. $2,195. 356-8679 or 281-0959

OPEL RALLYE, 1969, vinyl top. Best offer. 476-3334

CHEVROLET Station Wagon, 1961, automatic, 6, blue and white, good condition, 3 extra tires. First $120 or best offer. 425-9492

CHEVY, 1962, Bel Air, 4 door, 6 automatic, radio, heater, only 29,000 miles. Runs like new, $475. Tennyson Chevrolet. 453-6500

PONTIAC, 1968, Catalina, 2-door hardtop, full power, 36,000 original miles. 421-5254

GTO, 1968, full power, bucket seats. Area code 517 546-9378

INTERNATIONAL Scout, 1966, 4 wheel drive, 52,000 miles, 4 cylinder, $1,200. 331-4797

IMPALA, 1965, 4-door, sedan, V-8, 327, automatic transmission, power steering, radio, very clean. Runs good. $750. 425-4166

BUICK, 1963, LeSabre. Good transportation, best offer. 522-9207

MERCURY, 1965, 4-door, Breezeway sedan. Clean. $600. 522-3180

MUSTANGS, Galore, 1965 to 1970. Large selection of hardtops. Convertibles and 2+2's. All equipped. Bob Ford Ford. 14532 Michigan Avenue. LU 3-1172

VOLKSWAGEN, 1963, 2-door, good condition. $325. Call 533-1630

OLDSMOBILE, 1969, 442, 4 speed, power steering, good condition. 455-3859

TRANSPORTATION specials. Good second cars, $00 down. We finance, spot delivery. Bob Ford Ford. 14532 Michigan Avenue. LU 2-1172

DODGE 1966, Monaco, 9 passenger, automatic. Power steering, brakes, air, luggage rack, one owner. $650. 349-4162

MERCURY 1965 Colony Park. Power steering, brakes, windows, seats, 390 2V automatic. Good condition. 425-2894

1966 CHRYSLER
Newport, automatic, power steering, power brakes, radio. $595.
(MONDAY ONLY)
JACK SELLE BUICK
200 Ann Arbor Rd., Plymouth
453-4411

RAMBLER, 1965, Ambassador, 6, automatic, $350. Call 255-5387

CHEVROLET, 1963, 4-door, 6, standard transmission. Very clean. Reasonable. 427-6158

CORVAIR, 1965, Monza convertible, 4 speed. Good condition. $425. KE 4-5427

MERCURY, 1967, Wagon. Power steering, power windows, air conditioning, new tires, clean. $1,095. 261-1100

V.W. Bus, 1969. Extra sharp. Must sell now. Engine needs minor work. Bargain at $1,725. 437-2935

CHEVROLET, 1967, Impala, convertible, V-8, automatic, radio and heater, whitewall tires, power steering, gold with black top. Only $1,195. Tennyson Chevrolet. 425-6500

1968 BUICK
Skylark, 2 door hardtop, V-8 automatic, power steering and brakes, air conditioning, vinyl roof and interior. Only . . . $1,995
MARK CHEVROLET
33200 MICHIGAN AVE.
722-9147

ENGLISH FORD Anglia, 1964. Less than 16,000 miles. $475. 453-7566

V.W., 1964, beautiful shape, new tires, brakes, clutch, battery, 40,000 miles on engine, gas heater, tach, radio, 4 speed synchro. $600 or first offer over $550. 425-8915

CORVETTE, 1970, Convertible. LT-1. 370 h.p., 350 cu. in. 4 speed. AM-FM. Tilt wheel, burglar alarm. 9,000 miles. 626-0627

FORD, 1965, Galaxie 500, 2-door hardtop, V-8, automatic, power steering, radio, white sidewalls. Dark blue, black vinyl top. Light blue vinyl interior. 42,000 miles. Excellent condition. $795. 261-9329

FORD, 1964, 4-door Galaxie, V-8, automatic, in good shape. $318. GR 6-2790

GALAXIE, 1964, 500, 289, V-8, 4-door hardtop. Automatic transmission. Power steering, new manual brakes, transmission with guarantee, new battery, 2 new snow tires. $295. 421-3703

MUSTANG, 1966, 2-door hardtop, 6 cylinder, automatic transmission. Good condition. $1,250. 425-4166

CHEVY, 1963, 2-door, automatic, good condition, 31538 Grennada, off Merriman Rd., between Schoolcraft, 5 Mile, Livonia.

CORVAIR, 1964, Monza, Burgundy, black interior, automatic. $200. 537-3857

FORD, 1967, Fairlane, convertible, automatic, power steering, brakes, no rust, must sell. $875. 455-5472

NOVA, 1962, Wagon, $175. Also 1963 Ford Fairlane, $75. Call 255-3118

CHALLENGER, 1970, power steering, power brakes, automatic, 340, V-8. Vinyl top, stereo tape. $2,300. 565-6282

V.W., 1970, 9 passenger bus. Low mileage. Call 731-4994

MALIBU, 1964, Wagon, 6 cylinder, automatic. Real clean. Private. 538-7478

AUSTIN HEALEY, Sprite, 1969, MK IV. New engine. Radial tires, radio. Excellent condition. $1,350. 474-8899

V.W., 1964. Red, sunroof, radio. Cheap. 453-0046

CHEVY, 1962, panel. Call days. 535-5020

CHEVELLE, 1969, Malibu, six, 2-door hardtop, automatic, power steering, vinyl top, sharp. KE 5-7971

NSU, 1969, 1200 series, two-door, radio, heater, whitewalls, $1,195. Tennyson Chevrolet. GA 5-6500

OLDSMOBILE, 1968, Delmont 88, 4-door hardtop, Power steering, brakes. Factory air. Excellent condition. $1,350. 437-6805

CHEVROLET, 1968, Impala Custom, 4-door hardtop. Power steering, power brakes, 327 engine. 4 on the floor. 28,000 miles, $1,475. 261-7468

FORD, 1965, LTD. Power steering, power brakes, AM-FM radio, $475. 455-0563

NOTICE
AIR CONDITIONING SALE
SAVE $200 and more at
CRESTWOOD DODGE
32850 FORD RD.
421-5700
GARDEN CITY

CHEVROLET 1964 Impala 2 door hardtop, V-8, automatic, $295. 538-7252

PONTIAC 1968, Firebird 400. Low mileage, very clean, $1,250. 357-5677

PONTIAC, 1966, LeMans hardtop, 3-speed, V-8, radio. Original owner, $650. 464-1656

VOLKSWAGEN, 1968, Sun Roof sedan, tape deck. One-owners. Best offer, over $1,000. 427-1569.

JEEP, 1966, with plow, new top, engine and tires. Many extras. $1,400. Firm. 348-4264

MUSTANG, 1966, V-8, automatic, vinyl roof, power steering, power brakes, radio, $750. 464-1636.

BUICK, 1969, GS, radio, heater, power brakes, power steering, air conditioning, excellent condition. $2,500. 455-4473

CHEVELLE, 1964, hardtop, 283, V-8, automatic transmission, excellent mechanical condition, new tires, brakes, $350. 464-2723.

FORD, 1963, Fairlane 500, 2-door sedan, 38,000 miles. Excellent condition, $250. 538-8722

MUSTANG, 1967, hardtop, 6-cylinder, automatic transmission, vinyl roof. Excellent condition. New tires and brakes, $900. 561-8995

PLYMOUTH 1970 — 383 Roadrunner. Tape deck. 4 speed. AM/FM radio, bucket seats. Assume payments. 271-0707

FORD 1966 Country Squire station wagon, 10 passenger, power steering, $350. 721-2832

VOLKSWAGEN, 1968, beige, stick shift, radio, excellent condition. 421-2336

BUICK 1966, 9 passenger custom wagon, power brakes, power steering. One owner, very clean. Call GA 5-6515

T-BIRD, 1963, full power, 9 tires, excellent running condition, low mileage, $425. 455-3568

CHEVELLE 1964, 6, automatic, radio, heater, runs good, $225. 476-5231

FORD 1964, 6, stick. Low mileage. Call 453-0968

CHEVY, 1970, Impala custom coupe, automatic, AM-FM radio, heater, power steering, power brakes. Only $2,295. Tennyson Chevrolet. 425-6500

MUSTANG 1966 hardtop, automatic, power steering and brakes, radio, $750. 421-2828

CHEVROLET, 1970 Impala Sport Coupe, automatic, power steering, disc brakes, Vinyl top, blue, 16,000 miles, other extras, $2,600. 261-4343

OLDS, 1966, Cutlass, 2 door hardtop, power steering, power brakes, automatic, radio. 561-5072

CHEVROLET 1964 Wagon. Like new, new tires, battery and brakes. First offer, over $500. KE 8-4540

CHEVY 1962, new battery, new exhaust system, 2 new tires. $225 or best offer. GA 2-4114, after 6 p.m. 437-0055

VOLKSWAGEN Squareback 1967, one owner, 34,000 miles. Radio, air conditioning, new tires. $1,250, after 12 p.m. 476-8735

OLDSMOBILE, 1969, Delta custom. Vinyl top, air conditioning. Sharp. $2,295. Beglinger Massey, 684 Ann Arbor Rd., Plymouth. 453-7500

DON'T FORGET
JIM SHORKEY is at Tennyson's, 25 years mechanical experience. Personally inspects and reconditions all cars before they are sold.
TENNYSON CHEVROLET
32570 Plymouth Rd.
425-6500

CADILLAC, 1970, Coupe deVille, air, many other options. Private owner. 427-3756

MERCURY, 1970, Montego MX, 4 door sedan, automatic, power steering, 6,000 miles, 4 months old positively like new, $2,450. 455-2090

CHEVROLET 1970 Brookwood Wagon, excellent condition. Power steering. $2,100. Firm. owner. 455-4563

A BOB FORD
FOR CUSTOMER IS
A SATISFIED CUSTOMER.

PONTIAC 1965, power steering and brakes, silver with black interior, good condition, $325. 474-3634

CHEVROLET 1970 Kingswood Estate 9 passenger wagon. Blue. Power steering, brakes, powerglide, air, many extras, $3,295. Will consider trade. Call after 6 p.m. or on weekends. 427-0731

PONTIAC 1968 Catalina, 2 door hardtop, 33,000 original miles, power brakes, steering, new tires, running perfect, 1 owner. KE 5-3864

LINCOLN, 1967, 2 door with air, must sell. 477-7793

MAVERICK 1970 7,200 miles, 200 cubic inch. Deluxe interior. 14 inch wheels. $1,550. 427-7407

USED CARS. Many makes and models. All ready for spot delivery. Any old car in trade regardless of condition. Free low. We finance. Bob Ford Ford. 14532 Michigan Avenue. LU 3-1172

ODLS 1964 Dynamic 88, full power, new paint, tires, A-1 condition. $300. 349-5733

STAR
MICHIGAN'S NEWEST FASTEST GROWING!
Lincoln-Mercury Dealer
#1 in Sales in Oakland County
12 Mile-Telegraph 354-4900

PONTIAC, 1933, Grand Prix, power steering, brakes, must sell, $485, good condition. 534-0424

COUGAR, 1969, XR-7, coupe, 4-speed, power brakes, AM-FM stereo radio, factory air, extra sharp, $2,095. Tennyson Chevrolet. GA 5-6500

PONTIAC 1967 Catalina 2 door, excellent condition. $1,350. Weekends or after 5 p.m. weekdays. KE 5-4540

PONTIAC 1970 LeMans Sport. Many extras. Excellent condition. New car warranty. $2,450. 728-2189

BONNEVILLE 1968, new tires, low mileage. Excellent condition. $1,600. 354-5348

VOLKSWAGEN 1966, Blue, clean, snow tires with studs, $700. 531-3384

FIAT 1969 850 Spyder, 8000. 453-6056

CHEVY 1967 Impala, 2 door convertible. Air, all power. Excellent condition. 477-5723

MUSTANG 1970, V-8, automatic, special edition. Private. 261-0213

CORVETTE 1968. Full power, air. Automatic. Many extras. 422-1336

OLDS 1968, Delta, 2 door, air conditioning, power steering, brakes. Good condition, best offer. KE 1-3560 or 252-5400

LINCOLN, 1968, black, 4 door, executive car, all accessories. 477-7783

MUSTANG 1965, 289 engine, 4 speed. Best offer. 453-6063

VOLKSWAGEN 1967 Bug. Very clean. Mechanically sound. $995 or best offer. 647-7761 or 838-6787

PONTIAC 1967 Catalina, 4 door, radio, heater, vinyl top. Rear window defroster, power steering. Excellent condition. Original owner. $1,150. Firm. 476-3506

FORD, 1962, 2 door, 6 cylinder, automatic, radio and heater, power steering, good transportation, $195. Tennyson Chevrolet. 425-6500

CADILLAC, 1970, DeVille convertible. Full power, air, green. Beglinger Massey, 684 Ann Arbor Rd., Plymouth. 453-7500

CORVETTE, 1966, 427, 390, 4 speed, AM-FM, 2 tops, new engine 800 miles, best offer. MA 6-1014

MERCURY 1969 Marquis wagon, 10 passenger, full power, air conditioning, stereo radio. Load leveling, new tires. 427-7229

BUICK 1937. Many extra parts. Reasonable. 628-8756

CHEVROLET 1967 Caprice, 4 door, power steering, power brakes, low mileage, excellent condition, $1,100. 474-0475

VW 1965, good condition. Best offer. Call after 5. 453-3438

HIGHEST DOLLAR paid for clean, sharp cars. Bob Ford Ford. 14532 Michigan Avenue. LU 3-1172

T-BIRD 1968 Landau, loaded, new tires, $1,750. Call 477-5563

DODGE 1964 station wagon. 6 cylinder, standard transmission. Good tires, new brakes, runs good. First $200 takes. Before 5 p.m. 873-1510. After 6 p.m. and Saturday 474-6691

OPEL 1970 GT 8,500 miles, automatic transmission, $2,800. 427-9793

MUSTANG, 1966, GT, 289 Hyper, 3 speed, new mags. 261-1048

1969 COUGAR
2 door hardtop, gold with black vinyl interior. AM/FM, automatic, power steering.
$1,995
HINES PARK MERC.
534 Forest (at Ann Arbor Tr.)
DOWNTOWN PLYMOUTH
GL 3-2424 GA 5-2444

VW 1963, radio, sun roof, good condition, $375. 562-1147

VW 1969, low mileage, clean, warranty, radio, $1,450. 422-3882

MERCURY, 1965, Montclair, 4 door hardtop, body and engine in good condition, only 35,000 miles. $825. 851-0470

PONTIAC 1968 Catalina 2 door sedan, low mileage, real sharp. $1,295 or best offer. 464-9906

PONTIAC 1966 Tempest, 2 door hardtop. Excellent condition. 1 owner. Best offer. 451-3354

LEMANS, 1969, power steering, brakes, factory air, vinyl top, console, tinted glass good condition $1,950. 261-0072

CHEVROLET 1968 Carry All. 23,000 miles. Excellent condition. Interior, tach. AM-FM, automatic, V-8. Power steering, brakes. $2,600. 349-4162

BUICK-OPEL
HAROLD DIETRICH
Corner Michigan Avenue and Wayne Road
LEASING ALSO AVAILABLE
729-2000

OLDSMOBILE, 1963, Delta 88. Power brakes, steering. Good condition. Wife's car. $550. 421-4008

AUTO INSURANCE
Good drivers get lower rates. Call Dick Hall, Ke 1-3150 or evenings 626-7478

PLYMOUTH 1969 wagon, 9 passenger Custom Suburban, power steering, power brakes, luggage rack. $2,100. 464-0538

FORD 1966 Squire station wagon, air conditioned, power steering, power brakes, well, $850. KE 7-7086

CATALINA, 1969, 2 door vinyl hardtop, automatic, tape player, steering, power disc brakes, factory air, factory mag wheels, extras, original owner. 349-1664

NSU, 1967, 1200C, leaving for Europe, must sell. 291-2067

BARRACUDA AAR Cuda 70 346 pack automatic, posi, power steering, power brakes, console, slap stick, radio, tape deck, five speakers, mag wheels, bucket seats, 4,000 original miles. Bronze, excellent condition. $2,900. GR 4-7625

MERCURY 1965 Colony Park. Power steering, brakes, windows, seats, 390, 2V, automatic. Good condition. 425-2894

CHEVY 1967 Caprice. Power steering, new tires, good second car. Must sell. 427-8003

TORINO, 1969, GT, V-8, automatic, power steering, radio. 17,000 miles excellent condition. $1,950. 261-7034

ROAD RUNNER, 1969, Coupe, 8 automatic, radio, heater. Priced to sell, $1,650. Tennyson Chevrolet. 425-6500

CYCLONE, 1966, GT, convertible, V-8 Hurst 4 speed, extras, sharp, $750. 474-3634

PONTIAC, 1969, Custom S, convertible, air, power steering, premium tires. $2,500. 455-2482, 425-7510

CORVETTE, 1969, 427-400, 4 speed. Mint condition. $3,250. Firm. GA 7-9128

FALCON, 1964, 2-door hardtop, 6 cylinder, radio, heater, air conditioning, $175. 421-1374

BUICK, 1967, Skylark. Convertible, power steering, power brakes. Automatic, chrome wheels, new tires, low mileage. 476-7509

FORD, 1964, Station Wagon, 9 passenger, automatic transmission. Good condition. 477-0284

VW 1963 blue. Fair condition. $350. Call before 9 p.m. 476-6942

VW, 1969 Bug, automatic, radio and heater, whitewall tires. Very clean, $1,295. Tennyson Chevrolet. GA 5-6500

CORVETTE, 1969, blue, 4 speed, 350-300, A.P. mag wheels, polaglas, 2 tops. 15,000 miles. Adult owner. Best offer. 261-1947

CATALINA, 1968, 2 door, vinyl top, power steering, power brakes. Very sharp. 15502 Beech Daly.

MUSTANG 1969 Mach 1 428 Cobra Jet, 4 speed, 14,000 miles. Excellent condition. 728-2276

OLDSMOBILE 1963, convertible. Make an offer. 422-1927

GTO, 1968, automatic transmission, power steering. California car, $1,500. 455-4912

ROAD RUNNER, 1970, 383, Hurst, 4 speed, Road Rally wheels, stereo tape. Must sell. $2,350. Private owner. Call 348-4347

CHEVROLET, 1968, Impala. 4 door hardtop. Good condition. $1,500. Nice young pony for children. Make me a price. 453-1532 or 455-0635

FORD SALE
Choice of three from $350
G. E. MILLER
SALES AND SERVICE
DODGE
127 HUTTON, NORTHVILLE
349-0662

PONTIAC Tempest, 1969, black sports coupe, 350 engine, new tires, automatic, 26,000 miles. Area code 517 546-9278

PONTIAC, 1965. Good condition, must be seen to appreciate. Call after 4 p.m. 476-3295

T-BIRD, 1965. Full power, vinyl top. Good condition. Call after 5 p.m. 534-0092

CHRYSLER, 1965, New Yorker, 4 door, power steering, power brakes. Clean, $750. Firm. 476-0715

By Phone or in Person
Ask For:
Hal Kemp
A Fine Selection of New, Factory Official's Cars & One Owner Trades. Available for IMMEDIATE DELIVERY
Beglinger-Massey, Inc.
684 Ann Arbor Rd.
Plymouth 453-7500

It's here! '71 Ventura II
Pontiac's economy Small Car
Open this week
Monday Wed. Thurs. Friday 'til 9
NOW ON DISPLAY

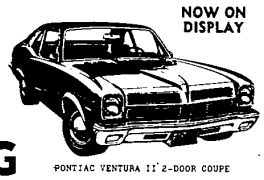

PONTIAC VENTURA II 2-DOOR COUPE

BRUCE CRAIG
Pontiac
453-2500
874 Ann Arbor Rd.
Plymouth

GET READY FOR SPRING
at COON BROS.
Many 1969 Ambassadors in stock, all V-8 automatics, with power steering and FACTORY
Air Conditioning
Your Choice $1995
COON BROS., INC.
24234 PLYMOUTH One Block West of Telegraph
OPEN Mon.-Fri. 9 til 9; Sat. 9 til 6 — 534-9010

BALBOA . . .

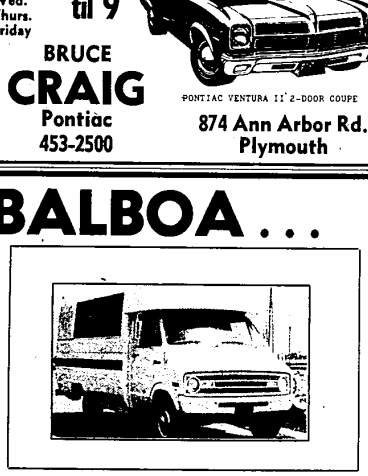

The Dual Purpose Motorhome
gives you double the pleasure and value. It's a station wagon and motor home you can use 365 days a year!

Now, for the first time, you can own a luxurious, completely self-contained 18-foot motorhome plus a beautifully designed station wagon combined in one rugged, safe and easy-to-drive recreational vehicle!

Before we designed the BALBOA, we talked to a lot of people. We asked a lot of questions. We found that 8 out of 10 people wanted a motorhome they could use every day of the year.

The BALBOA answers every need. It's built of strong fiberglass and steel by craftsmen who have been building ocean-going yachts for years. Huge picture windows of safety glass make the BALBOA the lightest, most pleasant motorhome you've ever seen.

There's a beautiful moulded fiberglass bathroom that even has a shower. The kitchen unit contains a range and oven, stainless steel sink, hot and cold running water, gas/electric refrigeration.

The BALBOA accommodates 4 adults and 2 children. There's storage capacity that only a yacht designer could provide. The interior decor was planned by a professional interior decorator to please the most discriminating taste.

This is the recreational vehicle that makes it sensible for every family to own a motorhome. For a demonstration drive or the name of your nearest dealer call or see Tel Twelve Dodge. Do it today.

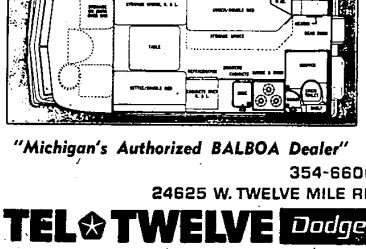

"Michigan's Authorized BALBOA Dealer"
354-6600
24625 W. TWELVE MILE RD.
TEL TWELVE Dodge
SOUTHFIELD, MICHIGAN-48075

'71 VEGAS PRICED TO SELL

Full factory equipment as ordered, 214111 does not include freight.
as low as $2090
Lou La Riche
CHEVROLET
345 N. Main, Plymouth
453-4600

need-a-car?

SEE US!

'70 Sport Fury Wagon
9 passenger, factory air, tinted glass, turbo flite, power steering, power brakes, rack. $3295

'70 Dodge Challenger
2 door hardtop, air conditioned, tinted glass, V-8, torqueflite, power steering and brakes, radio, vinyl roof and much more. $2995

'70 Chrysler Newport
Full power, 4 door, radio, heater, whitewalls. Beautiful brown with matching interior. Only $2695

'69 Chrysler Newport
8, automatic, power steering, power brakes, factory air, full price only $2395

'70 Duster "225"
White, six cylinder, 3 speed, floor transmission, radio, Rallye wheels, belted whitewalls. $1995

'69 Plymouth Fury
Automatic, full power, factory air. 3 to choose from $2095

'69 Chevy Impala
4 door hardtop, full power, factory air, radio. Only $2195

50,000 Miles or 5 Years GUARANTEE ON ALL CARS
B. J. RATIGAN
CHRYSLER ✿ PLYMOUTH
261-1200
30777 PLYMOUTH RD. LIVONIA

MIDNIGHT!
MIDNIGHT!
MIDNIGHT
B. J. Ratigan Chrysler-Plymouth is pleased to announce a new service for owners of all General Motors, Ford Motor, and Chrysler Corporation truck and car owners. Starting Monday.
MARCH 15th
SERVICE and PARTS DEPARTMENT
OPEN 'TIL
MIDNIGHT
We feel that this convenience is necessary for truck and car owners who cannot afford to lose time and money during the day. We pride ourselves on 100% guaranteed satisfaction and great service.
FREE
PICKUP and DELIVERY
is offered regardless of time! Early in the morning or late at night. Phone us for an appointment.
425-5800 or 937-0540
B. J. RATIGAN
CHRYSLER • PLYMOUTH • IMPERIAL
LIVONIA'S TRANSPORTATION CENTER
On Plymouth Rd. Between Middlebelt and Merriman. Open 'til
MIDNIGHT

SAVE $$$ ALL DAY SAT.
Super Market Prices
• 300 BRAND NEW 1971 FORDS
• 32 1970 FORD DEMOS
• 250 LOW MILEAGE USED CARS
ALL MAKES—ALL MODELS 1965-1971
AVIS WILL TRAVEL ALL TOWNSHIPS
29200 TELEGRAPH
AT 12 MILE RD.
NEW CARS 354-3000
USED CARS 354-3100
AVIS FORD

Everybody's BUGS about
TOM SULLIVAN Volkswagen
Authorized Service to Midnight
25400 W. 8 Mile Rd.
½ Mi. W. of Telegraph, Northwest Detroit
353-6900
• Leasing • Overseas Delivery
• 100% Guarantee Used Cars