ANNIVERSARY Sellabration!

YOU'RE CORDIALLY INVITED TO OUR 1ST ANNIVERSARY

We're celebrating with savings throughout the dealership. A party you can't afford to miss.

OVER 150 CADILLACS IN STOCK

COME ON IN WE'RE READY TO DEAL

WINNER OF THE MALCOLM BALDRIDGE AWARD FOR EXCELLENCE IN QUALITY

HIGHEST PRICES PAID ON TRADE-INS

PLENTY of HOT DOGS and REFRESHMENTS

JULY 18, 19 & 20

SPECIAL SALE HOURS
9-9 Thursday
9-7 Friday
10-4 Saturday

NO GIMMICKS!! JUST THE BEST PRICES AND SERVICE IN TOWN. LEASE A 1991 SEDAN de VILLE for $449*/MONTH Stock #467

Suburban Cadillac

1810 MAPLELAWN • TROY
In the Troy Motor Mall
643-0070



DEXTER'S

ALL-OUT SELL-OUT

Metro Detroit's Best Selection of Cars & Trucks

59 YEARS OF SERVICE

Prices good thru July 22nd

WE'LL BEAT ANY DEAL . . . GUARANTEED!

'91 METRO XFI H.B. — First Time Buyer — 5 speed transmission, cloth bucket seats, radial tires & more! #7228 — Was ..... $7080 — SALE ..... $5987* — $5487*

'91 CAVALIER VL 2 DR. — First Time Buyer — 2.2 liter EFI, 5 speed transmission, cloth bucket seats, rear defroster & more! #7216 — Was ..... $8640 — SALE ..... $7545* — $7045*

'91 STORM GSI 2 + 2 SPORT COUPE — Automatic, air, floor mats, steel belted tires, ETR AM FM stereo cassette, digital clock, cloth bucket seats & more! #7226 — Was ..... $12,475 — SALE ..... $10,050* — First Time Buyer $9580*

'91 STORM HATCHBACK — Automatic, air, floor mats, steel belted tires, ETR AM FM stereo cassette, digital clock, cloth bucket seats, more! #675 — Was ..... $12,180 — SALE ..... $10,492* — First Time Buyer $9992*

'91 STORM GSI 2 + 2 SPORT COUPE — Automatic, air, ETR AM FM stereo cassette, digital clock, cloth bucket seats, floor mats & more! #7251 — Was ..... $14,400 — SALE ..... $11,640 — First Time Buyer $11,340*

'91 CAPRICE SEDAN — 5.0 liter V8, defroster, automatic with overdrive, AM FM stereo, all season steel belted radials & more! #7115 — Was ..... $17,543 — $13,992*

'91 LUMINA Z34 COUPE — Automatic with overdrive EFI AM FM stereo cassette, digital clock, power windows/locks, cloth buckets, defrost, more! #7166 — Was ..... $17,543 — $15,519*

'91 PRIZM 4 DOOR — Automatic, power steering ETR AM FM stereo w/sem & seek, digital clock, wheel covers, sport mirrors, defroster, cloth bucket seats, more! #4632 — Was ..... $11,330 — SALE ..... $9,124* — First Time Buyer $8624*

'91 CORSICA LT 4 DOOR — 2.2 liter EFI, automatic, air, intermittent wipers, carpet floor mats, rear defroster, & more! #6074 — Was ..... $12,176 — SALE ..... $9,821* — MANAGER'S SPECIAL — 10 to Choose $9,312*

'91 CORVETTE CONVERTIBLE — 5.7 liter V8, leather bucket seats, air conditioning, air, power mirrors, AM FM stereo cassette w/seek & scan, digital clock, power driver seat, more! #7102 — SALE PRICE $36,917*

AVAILABLE! Z-34 CORVETTE Z-24 CAMARO

*Plus tax, title & destination. Rebate included where applicable. GMAC financing for qualified 1st time buyers. Only Prior sales excluded

GEO

DEXTER

20811 WEST 8 MILE ROAD
Between Telegraph Road & Southfield Fwy.

CHEVROLET GEO

534-1400



BMW 7 SERIES SALE

FACTORY INCENTIVES ARE NOW AVAILABLE ON THE BMW FLAGSHIPS

735i, 735iL, & 750iL

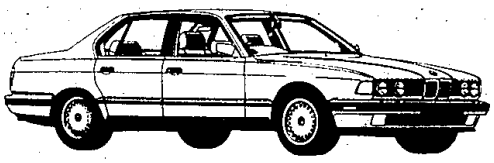

THE ULTIMATE DRIVING MACHINE.

LIMITED TIME OFFER

ERHARD BMW

OAKLAND COUNTIES ONLY AUTHORIZED BMW DEALERSHIP SERVING METRO DETROIT SINCE 1964

NOW IN BIRMINGHAM

Conveniently Located on Maple
Just East of Telegraph
4065 Maple Road, Birmingham

OPEN LATE MON & THURS
EVENINGS UNTIL 9.00 P.M.

642-6565



SPECIAL LEASE PROGRAM

$499 Per Month*

1991 BMW 525iA

INCLUDES:
- Automatic Transmission
- New M-50 engine (189 hp)
- Air Conditioning
- Antilock brakes (ABS)
- 10 speaker AM/FM stereo cassette radio
- Telescopic steering wheel with airbag (SRS)
- Leather interior
- Heated 10 way power seats
- Power windows & sunroof
- 4 yr./50,000 mile warranty

*Based on 42 month closed end lease. $2000 non-refundable down payment, 1st payment, $550 security deposit, plates and tax due at delivery. 52,500 allowable miles. 15¢ per mile over limit. Option to purchase at end of lease for $16,200. Total payments equal to $499 plus 4% times 42. Stock #1217-00.

SPECIAL 525i FINANCING RATES

| 24 Months | 36 Months | 48 Months | 60 Months |
|---|---|---|---|
| 2.9% | 4.9% | 6.9% | 8.9% |

*Above finance rates require 10% cash down payment.

ERHARD BMW

OAKLAND COUNTY'S ONLY AUTHORIZED BMW DEALERSHIP SERVING METRO DETROIT SINCE 1964

4065 Maple Road,
Just East of Telegraph
Birmingham

642-6565

OPEN LATE MON. & THURS.
EVENINGS UNTIL 9.00 P.M.