

STATE OF MICHIGAN.
In the Circuit Court for the
County of Oakland
in Chancery
The Warner Dairy Company,
a Michigan Corporation,
Plaintiff, No. 14368
vs.
Ebenezer Stewart, the unknown
wife of Ebenezer Stewart, R. W.
Gould, C. P. Bush, the unknown
wife of Henry N. Walker, the
unknown wife of Delos Davis,
Benjamin B. Mosher, Seth A. L.
Warner, the unknown wife of
Seth A. Warner, the unknown
wife of Thaddeus S. Kent, George
Willis, Edgar A. Rockwell, and
the unknown wife of Edgar A.
Rockwell, or their unknown heirs,
devises, legatees and assigns.

At a session of the said Court
held at the Court House in the
City of Pontiac, in the said County,
on the 29th day of August,
A. D. 1927.

Present the Honorable Frank
L. Covert, Circuit Judge.

On reading and filing the Bill

of Complaint in this cause, duly
sworn to by Floyd H. Nichols,
Secretary and Treasurer of the
Warner Dairy Company, a Michi-
gan Corporation, from which it
satisfactorily appears that the de-
fendants hereto have some titles,
interests, claims, liens or possible
rights to the premises described
in said Bill of Complaint, and
said Plaintiff averring that all
the titles, interests, claims, liens,
or possible rights of the said De-
fendants, and each of them, are
barred by the open, notorious, ex-
clusive and continuous possession
of the said Plaintiff and its grant-
ors for more than fifteen (15)
years last past and for more than
fifteen years since the several
rights to the possession thereof
accrued in the respective defend-
ants, and that such possession,
during all of said time, has been
and still is, adverse and hostile
to the titles, interests, claims,
liens or possible rights of the
said defendants and their pre-
decessors in title:

That after diligent search and

inquiry the said Plaintiff has been
unable to ascertain the where-
abouts or place of residence of
the above named Defendants or of
their unknown heirs, devisees,
legatees or assigns, if any such
there be:

On motion of Earl K. Gullen,
the attorney for the Plaintiff, it
is ORDERED that Ebenezer Stew-
art, the unknown wife of Eben-
ezer Stewart, R. W. Gould, C. P.
Bush, the unknown wife of Henry
N. Walker, the unknown wife of
Delos Davis, Benjamin B. Mosher,
Seth A. L. Warner, the unknown
wife of Seth A. L. Warner, the
unknown wife of Thaddeus S.
Kent, George Willis, Edgar A.
Rockwell, and the unknown wife
of Edgar A. Rockwell, or their
unknown heirs, devisees, legatees,
and assigns, if any such there be,
and all unknown persons who are,
or may be entitled to claim under
the particular provision limita-
tion, restriction, stipulation,
charge, agreement, or uncertain-
ty set forth in the Bill of Com-
plaint, reference thereto being
hereby made, cause their several
appearances to be entered herein,
in the manner provided by law,
on or before the 1st day of Decem-
ber, A. D. 1927, and it is further
ORDERED THAT THIS ORDER
shall be served or published, as
required by law.

FRANK L. COVERT,
Circuit Judge

A True Copy.
Burton P. Daugherty, Clerk.
By Mary Cobb, Deputy Clerk.
Earl K. Gullen,
Attorney for Plaintiff,
2423 W. Warren Avenue,
Detroit, Michigan.

This suit involves the title to
the following described and also
is brought for the purpose of
quieting the title thereto:

The East 6 feet of Lot No.
2, and the West 34 feet of
Lot No. 3, of Abraham Lap-
ham's Addition to the Village
of Farmington (now City of
Farmington), excepting the
South 8 feet of the above de-
scribed parcel, the same be-
ing a part of the Northwest
1/4 of Section 27, T. 1 S. R.
9 East, according to the re-
corded plat thereof in Liber
2, of Plats, Page 37, Oakland
County Register of Deeds
Office.

Sept 1-Oct 13
STATE OF MICHIGAN
In the Circuit Court for the
County of Oakland.
Del G. Van Camp and
Gertrude Van Camp,
Plaintiffs,
vs. No. 15397.
John B. Whitley, doing business
as J. B. Whitley Company,
Defendant.

TO WHOM IT MAY CONCERN:
TAKE NOTICE, that on the 4th
day of August, A. D. 1927, a writ
of attachment was issued of said
court in the above entitled cause
as commencement of suit for the
recovery of Twenty-seven Hun-
dred Eighty-three Dollars and
Fifty-two cents (\$2783.52) due the
above named plaintiff on express
contract, which writ was return-
able on the 15th day of September,
A. D. 1927.

Dated, September 20th, A. D.
1927.

Keeling and Bogue,
Attorneys for Plaintiff.
Business Address:
209-213 First Nat'l Bank Bldg.,
Pontiac, Michigan.
22Sept-Nov3

READ THE
WANT ADS

FURNITURE
BARGAINS
Factory Stocks Thrown
Open To Public.
TO CLOSE OUT!
Save 50% to 75%
By Purchasing Direct
from Factory Floor.
Every Piece Guar-
anteed! Money Re-
funded if You Can
Buy For Less!

3 pc. Living Room Suite \$85
Cagewell Chairs as low as \$29
8 pc. Dining Room Suites \$69
3 pc. Bedroom Suite \$75
5 pc. Breakfast Suite \$25

And a Thousand Other Bargains

COME TOMORROW
ST. CLAIR FURNITURE
SHOPS
1214 East Woodbridge Street
One block south of Jefferson
at Orleans
Open 8:30 A. M. to 6 P. M.

CHEVROLET
The for Economical Transportation
**World's Lowest
Ton-Mile Cost**
for every line of business

Whether you need a truck for fast
delivery over city streets... whether
your problem is the transportation of
ton-loads over all types of highways
... or whether you need a haulage
unit for any sort of special purpose—
— we have a Chevrolet Truck, with a
type of body to meet your particular
needs, that will give you the world's
lowest ton-mile cost*, plus an amazing

performance never equalled in a
low-priced commercial car!

Here is a type of construction once
undreamed-of in a truck at this price
— ruggedness, strength and modern
design which assure you the long-
time, overall operating efficiency that
has made Chevrolet the world's most
popular gear-shift truck!

*Ton-mile cost is the cost of transporting a
ton of material one mile—or its equivalent.

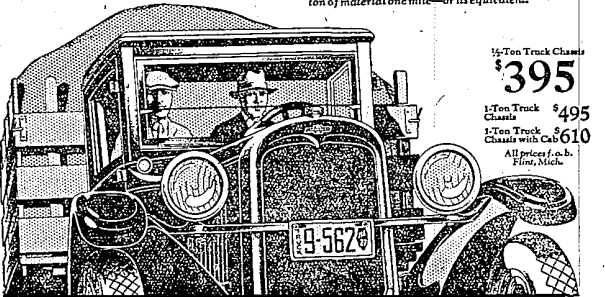

FARMINGTON MOTOR SALES
A. E. BECKLEY and R. J. NICHOLSON

THE WORLD'S LARGEST BUILDER OF GEAR-SHIFT TRUCKS

The New **G-M-R** Cylinder Head
EXCLUSIVE ON THE
OAKLAND ALL-AMERICAN SIX
provides Amazing Smoothness
Conventional Cylinder Head
G-M-R Cylinder Head

Silence and Power

Concave curves tend to throw the gases back into the center of the chamber, thereby retarding cooling and causing "detonation" or knock. Convex curves in the G-M-R Head have the opposite effect. They direct the gases smoothly along the wall into the clearance space above the piston, thereby aiding cooling and reducing knock.

Deep clearance spaces also retard cooling. Note how the depth of the clearance space in the G-M-R Head has been reduced to facilitate cooling by water. Here knocking is further reduced.

The comparative effects of concave and convex curves are illustrated by a spoon held under a faucet. As the water strikes the concave surface and causes a violent disturbance. At the right, the water, like the gases in the G-M-R Head, strikes the convex surface and glides smoothly away.

Everyone who drives the Oakland All-American Six marvels at the smooth and whispering flow of power produced by the new G-M-R Cylinder Head.

Specifically, the G-M-R (General Motors Research) Head accomplishes three results:

1. It reduces "detonation" or spark knock to a negligible factor while using only ordinary gasoline.
2. It completely eliminates roughness or "thump"—an entirely different engine noise.
3. It provides greater power and economy because it allows the spark to be advanced to the point of maximum efficiency. (Once set, the Oakland spark remains in proper position since it is automatically controlled).

The G-M-R Head is only one of the engineering advancements which have created such widespread favor for the All-American Six. Come in for a demonstration of the principles involved!

NEW LOW PRICES
2-DOOR SEDAN \$1045
Landau Coupe \$1045 4-Door Sedan \$1145
Sports \$1075 Cabriolet \$1145
Landau Sedan \$1265

The New and Finer Pontiac Six, \$745 to \$925. All prices at factory. Delivered prices include minimum handling charges. Easy to pay on the General Motors Time Payment Plan.

SHAW BROS. FARMINGTON
PHONE 162

OAKLAND
ALL-AMERICAN SIX
PRODUCT OF GENERAL MOTORS

The Enterprise Does Quality Job Printing

It's a GOOD INVESTMENT TO BUY YOUR COAL EARLY

Spending money now for your winter supply of coal, is a good investment. You save by taking full advantage of low prices.

Turner & Clark Fuel & Supply Co.
Phone 17 Farmington

PUT HALF OF IT BACK IN YOUR POCKET

- FOR ACTUALLY,
- SEIBERLING ALL-TREADS
- COST YOU LITTLE
- IF ANY MORE MONEY
- THAN JUST ORDINARY TIRES

SEIBERLING ALL-TREADS

- A FIRST SAVING
- WHICH COMPOUNDS
- ITSELF

A. C. Wallbank AUTO SHOP