7-8 Autos For Sale

PONTIAC, 1963, power steering, brakes, good rubber, $225 or best offer. 533-1079

MUSTANG, 1967, Excellent condition, 3 speed, 6 cylinder, $850. 453-2531

DODGE, 1969 Swinger, 340, 4 speed. Real nice. Dealer. Call Tex. 522-3322

T-BIRD, 1965, full power, extra clean. Only $897. Call 353-6900
TOM SULLIVAN V.W.

EYE IT
TRY IT!
BUY IT!

We Offer A 1 Year Nationwide "Gold Crest" Warranty

'67 CAMARO
Hardtop, automatic with radio, heater, power steering. Gleaming red exterior. A buy at only $1395

'68 WAGON
Mercury Colony Park with rack, power steering, power brakes, power rear window and FACTORY AIR! A real vacation car for $1895

'67 COUGARS
Hardtops, radio, heater, power steering, power brakes. Some with factory air. Look these over, from $1295

'66 LINCOLNS
Automatics, radio, heater, full power factory air, from $1195

'66 MUSTANG
2-door hardtop, radio, heater. Perfect 2nd car only $795

stu "World's Largest Lincoln-Mercury Dealer"
EVANS
32000 FORD RD., GARDEN CITY
GA 5-4300 937-0400

WE'RE MAKING NEWS!

'67 COUGAR
2 Door hardtop, automatic, power, air conditioned $1,495

'70 FORD
Fairlane 500, 2 Door hardtop, V-8, automatic, power steering, power brakes, factory air, stereo, vinyl top. A real sharp one $2,495

'68 & '69 LINCOLNS
Coupes. One '68, and '69, two of the cleanest cars in town. Fully equipped ... Sale Priced

'67 MERCURY
Colony Park, 10 Passenger Wagon, power steering and brakes, luggage rack. A one owner beauty $1,445

'68 PLYMOUTH
Suburban 9 Passenger Wagon, V-8, automatic, power, tires like new. Sharp $1,695

'71 CAMARO
2 Door hardtop, 350, V-8, 4 speed, power steering and brakes, vinyl top. Only 3,200 miles $2,945

BOB DUSSEAU
LINCOLN • MERCURY
31625 GRAND RIVER, FARMINGTON
474-3342 KE 7-4640

7-8 Autos For Sale

OPEL, 1968, 2 door. Nice second car. Only $897. Call 353-6900
TOM SULLIVAN V.W.

PONTIAC, 1958, Tempest, 350, V-8, power brakes, steering. New tires, radio. Best offer. 728-6879

DODGE, 1964, 6 cylinder, stick shift. Clean condition. $225. Call after 6 p.m. PA 2-9575

CHEVY II, 1966, very clean, new tires, $650. Call evenings. 453-0641

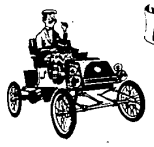

GOOD OLD DAYS
for Savings & Service
New '71 Dodge Demon
$2,239

'66 DODGE
Monaco 2 door hardtop. V-8, automatic, power steering and brakes, radio, heater, whitewalls. Sharp one-owner car $695

'68 SATELLITE
2 door hardtop, gold, black vinyl top and matching interior, V-8, automatic, radio, heater, power steering, whitewalls. New car warranty available. $1,495

'66 DODGE
Dart, 6 cylinder, standard shift, radio and heater. Nice second car. $595

'70 DODGE
Challenger, V-8, automatic, bucket seats, console, vinyl top, AM-FM radio, factory air conditioning, roadwheels, tinted glass. Like new $2,695

'69 PLYMOUTH
Roadrunner 383 hi-performance, automatic, 4-speed, radio, heater and power steering. $1,695

'70 DARTS
2 door hardtops, 6, automatics, power steering and brakes, radio, heater and whitewalls. 3 to choose from. Your choice $2,395

Town & Country Dodge
GRAND RIVER AT 9 MILE 474-6750

Choose From Over 250 New '71 Fords

APRIL SPECIALS

MAVERICKS	TORINOS 2-DR. HARDTOP	MUSTANGS 2-DR. HARDTOP
$1999	$2345	$2499
PINTOS	LTDs 2-DR. HARDTOP V-8, POWER, DISC BRAKES	GALAXIE 500 2-DR. HARDTOP, V-8
$1849	$2899	$2775

A-1 USED CARS

'69 MUSTANG
Fastback, red with black trim, automatic, power steering. Immediate condition. $2,095

'68 CHRYSLER
2-door hardtop, automatic, power steering, power brakes, vinyl roof, beautiful green finish. $1,495

'67 CONTINENTAL
2-door hardtop, all power, vinyl roof, a luxurious car at a savings. $2,095

'68 THUNDERBIRD
2-door hardtop, factory air, vinyl roof. $1,795

'68 JAVELIN
V-8, automatic, wide ovals. $1,245

'69 MERCURY
Marquis, 4-door, factory air, power steering, power brakes, AM-FM stereo. $2,495

DEAN SELLERS FORD
16700 GRAND RIVER (Just East of Southfield) VE 6-4000

7-8 Autos For Sale

PONTIAC CATALINA 1967 convertible. Automatic, power steering, power brakes, $850. After 5 p.m. 729-5813

OLDS 98, 1969, luxury sedan, air, full power, save $, Beglinger Massey Olds-Cadillac. 453-2071

V.W., 1970, Squareback wagon, automatic, radio, heater, whitewalls. Extra nice. $1,995. Tennyson Chevrolet 425-6500

7-8 Autos For Sale

TEMPEST, 1965, 6-cylinder, automatic. 421-1299

Your
Newest Ford Dealer
MARK FORD SALES
8 Mile and Pontiac Trail
1-437-1763

VW, 1963, $225. KE 7-3383

7-8 Autos For Sale

CHEVY S.S., 1966. White with black vinyl top, powerglide, power brakes and steering, air conditioned. 851-3753

V.W., 1969 Bug, 4 speed, with radio, heater, nice little car. $1,335. Tennyson Chevrolet. 425-6500

PONTIAC, 1966, LeMans, hardtop, power brakes, steering, radio, new battery, new tires, paint. New condition inside-out. $1,200. After 6 p.m. 728-0667

1969 FAIRLANE
2 Door Hardtop. Dark blue, black vinyl roof, radio, heater, automatic, power steering, low mileage, one owner. Hurry on this one.
$1695
HINES PARK MERCURY
534 Forest (at Ann Arbor Tr.)
DOWNTOWN PLYMOUTH
GL 3-2424 GA 5-2444

FORD, 1967, Galaxie, 2 door hardtop, 289 engine, power steering, power brakes, vinyl roof. Good condition. 532-2021

CHEVY, 1965, hardtop, automatic, V-8, $375. Tempest, 1964, stick, 8. Vinyl top. Like new, not junk. $475. GA 2-4290

CORVETTE, 1969, convertible, coupe, 350, power steering, 3 speed, AM-FM, post. $2,300. 272-9677

MERCURY, 1965, Breezeway, 4 door sedan, 44,000 actual miles, clean inside and out, $625. 455-9435

OPEL, 1969 Rallye Kadett, automatic, 102 h.p., radio, new tires and disc brakes, $1,050. KE 4-6937

7-8 Autos For Sale

PORSCHE 914, 1970, orange, appearance group, AM-FM, $2,395. Erhard Motor Sales, 20455 Grand River, near Evergreen. 538-9160

CADILLAC, 1969, Coupe de Ville. Power, air, FM, 6-way seats, new tires. Vinyl top, door locks, 20,000 miles. $4,150. 421-6566

BMWs
NEW, USED AND DEMOS
ALSO BAVARIAS IN STOCK

'70 BMW, 2800 CS, stick, air, loaded. $7,200

'70 BMW, 2002, sharp, beige, tape deck. $2,950

'71 Porsche, 911 E Targa, metallic green, AM-FM, 5000 miles, in showroom, remainder of new car warranty. $7,995

'70 Mercedes Benz, 280 SE, 8,000 miles, air, automatic, power windows, AM-FM, beige. Remainder of new-car warranty $7,200

ERHARD
MOTOR SALES
538-9160
20455 Grand River

Chevrolet, 1964 ..... $125
Ford Wagon, 1961, nice 100
Ford, 1963 Wagon, air 150
Pontiac, 1965, 2 door ... 495
USED CAR CORRAL
30121 Ford Rd.
Garden City 261-3551

7-8 Autos For Sale

MERCURY, 1966 Colony Park Wagon, V-8, 390, automatic, power brakes, power steering, AM-FM radio. $850. 476-6026

JAVELIN, 1969, six, automatic very clean. $1,550. 427-8584

DODGE, 1962, V-8, automatic $75. 425-1954

FORD, 1965, 8 cylinder, good condition, make offer. 533-7308

'67 Cadillac Eldorado, AM-FM stereo, factory air, loaded. Stock #G523A. $2,695.

'70 Estate Wagon, factory air, full power, luggage rack, custom trim, AM-FM radio, whitewall tires, Stock #G403A $4,495

'69 Wildcat 2 door hardtop, power, fire engine red, white top, Stock #G517A. $2,395.

'69 Olds Luxury 4-door hardtop, automatic, power steering, power brakes, power windows and seats, factory air, vinyl top, whitewalls and radio. Stock #G310A. $2,995

'69 Olds '98' 2 door hardtop, full power, factory air conditioning, vinyl top. Stock #435A. $2,895.

BOB ARMSTRONG BUICK
17500 Grand River
Near Southfield X-Way
BR 2-2052

MERCURY, 1967, Commuter wagon, 10 passenger, 390, power steering, power disc brakes, automatic, $795. KE 3-2841

THUNDERBIRD, 1962, 2 door. Good condition. $395. 477-4889

CHRYSLER, 1967, New Yorker, 4 door hardtop. Full power, air, new brakes. Real clean. $1,300 or make offer. 476-8374

CORVETTE, 1969, 427-400, 2 door hardtop, 4 speed, new tires, perfect. Dealer. Call Tex. 522-3322

7-8 Autos For Sale

FORD, 1966, Galaxie 500, 289, automatic, power, radio, $595. Bill Brown Ford. 427-9700

VW, 1970, price $1,795. Automatic stick, radio, whitewalls, bumper guards and undercoating. Owner. 435-7143

MERCURY, 1969, Montego, 2 door hardtop, automatic, all black finish. Real sharp. Under 18,000 miles. $1,525. 255-5130

CHEVELLE, 1965, Station Wagon, V-8. Stick shift. Good brakes and motor. Under 57,000 miles. $295. Call after 4 p.m. 425-4359

CADILLAC, 1970, Eldorado. Turquoise, vinyl top, 6-way seat, tilt-wheel, air, power, like new, actual miles 6,721, $5,595. GA 2-2623

WE FINANCE
'65 Fury II, $388. Gleaming bronze, white top, V-8, automatic, power, radio. No cash needed. E-Z Terms.
ALPINE MOTORS
33133 MICHIGAN 728-9500

OLDSMOBILE, 1968, Delmont 88, 4 door hardtop, power steering, factory air, AM-FM, $1,575. 427-8945

MERCURY, 1967, Colony Park, 390, air conditioning, 3rd seat, automatic, power steering and brakes. KE 7-5612

MACH 1, 1970, 351 cu. in. 4 speed, 4 barrel, fold down seats, yellow with black interior. Low mileage. Call 427-6628

FORD, 1969 XL. All power. Very sharp. $1,825. 476-3702

PINTO 1971. Take over payments. 261-2137

PONTIAC, 1963, Station wagon. Original owner, $150. 476-7710

FALCON, 1970, 6 cylinder engine, 250 CID, with automatic transmission, also Boss 302 aluminum manifold. 464-1281

FORD, 1967 Country Sedan, automatic, power brakes, steering. Excellent condition. $875. KE 3-8219

CHEVROLET, 1970 Impala custom coupe, V-8, hydramatic, air, power brakes and steering, vinyl top. Other extras. $2,795. 425-8288

BUICK, 1965, Riviera Coupe, factory air, full power. Only $997. Call 553-6900
TOM SULLIVAN V.W.

FORD, 1964, Fairlane Station wagon, V-8, automatic transmission, low mileage, $300. 538-4743

We Have The Selection of '71s For Your Immediate Delivery

'68 BUICK. Sport Wagon, radio, heater, automatic, power steering, power brakes, good condition. $1,895

'70 DODGE. Sharp. 2-door hardtop, vinyl top, bucket seats. $2,195

'67 TORONADO. Full power and air conditioning, gold with black vinyl top. $1,895

'67 OLDS 98. Coupe, full power and air conditioning. $1,495

LE BARON OLDSMOBILE
33073 MICHIGAN AVE. 721-3630

WIN
A FREE PINTO
For Complete Information, Call
352-1166
The Above Number Is An Electrical Recording Open 7 Days A Week 24 Hours A Day (Including Sunday)

HINES PARK
MERCURY
WE'LL SHOW YOU HOW TO MAKE A GOOD DEAL EVEN BETTER
PHONE NOW 453-2424
COMET AND CAPRI
• MARQUIS • MONTEREY • COUGARS • MONTEGO
ONLY 5 MINUTES FROM WESTLAND SHOPPING CENTER
534 FOREST AVE.
CITY OF PLYMOUTH DOWNTOWN

QUALITY
Never Whispers . . . It
SHOUTS

'68 FORD ¾ F250
6 cylinder, standard shift, new tires..... $1,695

'68 PLYMOUTH 2 DOOR
Blue, 8 cylinder, power steering, factory air. One owner. Real nice. $1,295

'68 CORTINA FORD WAGON
Automatic, radio, solid white. A buy at $795

'69 PLYMOUTH SPORT FURY
Electric blue, black vinyl roof, factory air. One owner, a buy at $2,145

'68 IMPERIAL SEDAN
Fully equipped. Real nice one owner, air, speed control, low mileage. $2,045

'69 CHRYSLER TOWN & COUNTRY
6 passenger. Green, factory air, low mileage. $2,895

'68 PLYMOUTH
Fury III 2 door hardtop. Solid white radial tires. All around nice one owner car. A buy at $1,495

'70 IMPERIAL
Electric blue with vinyl roof, fully equipped. A buy at $4,295

'68 FURY III
4 door hardtop, baby blue, real nice, A buy at $1,595

REDFORD
CHRYSLER-PLYMOUTH
22349 GRAND RIVER
535-7377 KE 1-2400

TEST DRIVE . . .
THE BETTER AND MORE ECONOMICAL
GERMAN COMPACT

NSU 1200-C, one of the most powerful, safest and sturdiest cars of its class. The roomy—well designed chassis combines driving pleasure, sports car handling and comfort with dependability. Available in automatic stick shift. Fast dependable service—parts depot.

OVERSEAS MOTORS, INC.
32400 PLYMOUTH ROAD 427-4840

SPRING INTO A BETTER BUY

'69 MONTEGO 4 DOOR
Radio and heater, automatic transmission, power steering, V-8, factory air conditioning. Economy with luxury. Only
$1,895

'69 COUGAR
Radio and heater, automatic transmission, power steering, vinyl roof. Sharp all the way.
$1,995

'68 THUNDERBIRD LANDAU
Full power, vinyl top. Extra clean.
$1,895

'68 MERCURY MONTEREY
2 Door hardtop, red, black top and interior, radio and heater, automatic transmission, power steering, power brakes, air conditioning. Only
$1,595

'67 FORD COUNTRY SQUIRE
Station Wagon radio and heater, automatic transmission, power steering, turquoise with matching interior.
$1,195

'70 CONTINENTAL 4-DOOR
Full power, factory air, AM-FM stereo, cruise control, vinyl roof. See this one and you will buy it!
$AVE

'71 COUGAR CONVERTIBLE
Radio and heater, automatic transmission, power steering, power brakes, console, red, black top, 5,500 miles. Buy this under dealer's cost.
$AVE

'69 LTD 2 DOOR HARDTOP
Radio and heater, automatic transmission, power steering, power brakes, white, black top and interior. Like new.
$1,995

AT THE SIGN OF THE
"BIG" M
MULLIGAN
LINCOLN • MERCURY
KE 2-4004
20200 GRAND RIVER near EVERGREEN

COON BROS.
AMERICA'S NO. 1 AMERICAN MOTORS DEALER, NOW HAS
Jeep guts

guts to knock prices down on America's most rugged, durable 4-wheel drive vehicles

UNIVERSAL COMMANDO WAGONEER AND GLADIATOR TRUCKS

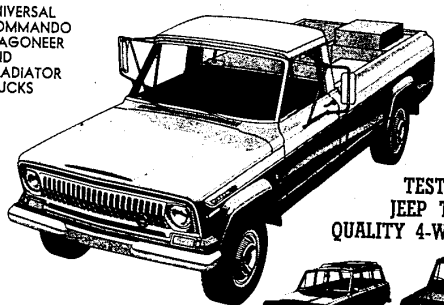

Coon Bros., the nation's number one American Motors dealer, now has guts—Jeep guts.
High volume and low prices have made us number one in American Motors car sales.
Now we are going to do the same with Jeep 4-Wheel Drive vehicles. Jeep ruggedness and durability are legendary. Combine this with fair dealing, quality service, and low-low prices and you have the deal and vehicle with the most guts in town!

TEST PRICE A NEW JEEP TRUCK OR OTHER QUALITY 4-WHEEL VEHICLE TODAY!

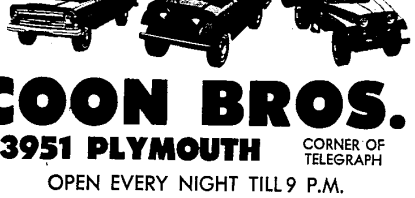

SALES • SERVICE • PARTS
Jeep
Products from American Motors

COON BROS.
23951 PLYMOUTH CORNER OF TELEGRAPH
OPEN EVERY NIGHT TILL 9 P.M.
SATURDAY UNTIL 6 KE 2-2255