

Everything You Need For A
Complete Dinner
In One Store
Do Your Shopping Here
HENRY PAULINE

Phone 122

Farmington

BUICK

for

1928

Now on display
at
all Buick dealers

PLYMOUTH BUICK SALES CO.

Phone 262

Plymouth, Mich.

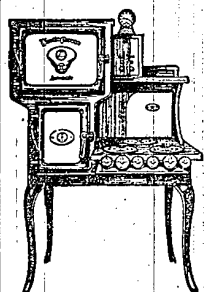

The Relief of Women

The Electrical Range gives immense relief to women in their most anxious and exhausting domestic task.

It makes cooking more of a pleasure than a toil. No fire or smoke or fumes; no grime on kitchen walls; no standing over a hot fire; no worry at all—the cooking process is automatic; it allows you to forget the kitchen until meal time.

Come in and let us tell you many interesting things about the Electric Range

THE DETROIT EDISON COMPANY

FAMOUS DRIVERS ARE READY FOR 150-MILE AUTO RACES SUNDAY

The mile track on fair grounds is ready for running of the 150 mile auto races Sunday, July 31. The foremost drivers in the world stars whose names are household words, and have established worlds marks on the brick and the board speedways have been here all the week tuning their mounts for what looks like the greatest auto race that has ever been held outside the brick and the board tracks.

Named for the fact that Detroit is the motor city of the world the race divided into two sections, the first for the fastest 14 cars over a 100 mile route and the second for the second fastest 14 cars over a 50 mile route bears the name Motor City Sweepstakes.

TO WHOM IT MAY CONCERN

Notice is Hereby Given, that I, A. W. Spencer, County Drain Commissioner of the County of Oakland, did on the eighth day of July, 1927, file in the office of the said Drain Commissioner an order designating a drainage district for the Richland Gardens drain according to Act No. 316, P. A. of Michigan 1923.

The route and course of said drain is as follows:

Beginning at station 0+00 at a point in the River Rouge in the southwest 1/4, section 36, Farmington Township, distant south 0° 30' E. 492 feet along the center line of Rockwell Avenue, thence north 6° 20' E. 133 feet to a point in the center line of an alley north of and parallel to Grand River Avenue; thence continuing northerly on the same line 164 feet to a point at the intersection of the center line of Rockwell Avenue with the southerly line of Victory Avenue; thence south 89° 52' east 259 feet to a point in the center line of Hamilton Avenue; thence N. 0° 28' E. along the center line of Hamilton Avenue 786 feet to the center line of Independence Avenue; thence south 89° 32' E. along the center line of Independence Avenue 259 feet to the center of Hancock Avenue.

Branch No. 1:

Beginning at station 8+92 on the trunk line thence north 69° west along the center line of alley parallel to and north of Grand River Avenue 1802 feet to a point 18 feet east of center line of Schweitzer Road; thence north 0° 28' E. parallel to the center line of Schweitzer Road 1338 feet to station 31+40 at a point opposite the center line of Liberty Avenue.

Branch No. 2:

Beginning at the intersection of Independence Avenue and Hancock Avenue; thence north 0° 28' E. on Hancock Avenue 1409 feet to the center of the Farmington Road.

Branch No. 3:

Beginning at the intersection of Hamilton Avenue and Independence Avenue; thence N. on Hamilton Avenue 1523 feet to the center of Farmington Road.

Branch No. 4:

Beginning at the intersection of Rockwell Avenue and Victory Avenue; thence north on Rockwell 2418 feet to the center line of Farmington Road.

Branch No. 5:

Beginning at station 3+01 of



New Way to Dry Clean Clothes at Home

"I save many dollars by dry cleaning my clothes here at home. A few cents buys enough Solvite dry cleaning soap to save five to ten dollars. And it's no trouble at all—everything looks just like new when it comes out."

Everything around the house that would be harmed by ordinary soap and water can be quickly and easily dry cleaned and made to look like new. Just a little Solvite, the wonder-working dry cleaning soap, dissolved in gasoline, will save you five to ten dollars and renew the life of anything you clean. Nothing fades, stains or wrinkles. Get Solvite at any drug store now—use it always and save many dollars.

SOLVITE

For Sale By
THE CENTRAL PHARMACY
THE SMITH PHARMACY

Branch No. 1: thence north on Washington Avenue 2581 feet to the center of Farmington Road.

Branch No. 6:

Beginning at station 6+04 of Branch No. 1; thence north on Jackson Avenue 1952 feet to the end of said street.

Branch No. 7:

Beginning at station 9+06 of Branch 1; thence north on Jefferson Avenue 1798 feet to the end of said street.

Branch No. 8:

Beginning at station 12+09 of Branch 1; thence north on Roosevelt Avenue 1644 feet to the end of said street.

Branch No. 9:

Beginning at station 15+12 of Branch 1; thence north on Wilson Avenue 1491 feet to the end of said street.

The names of the freeholders whose lands are crossed by said drain are as follows:

Farmington Township Board, Freeholder of the Township of Farmington.

Michigan State Highway Department, Freeholder of the Township of Farmington.

Oakland County Road Commission, Freeholder of the Township of Farmington.

Grand River Investment Co., Freeholder of the Township of Farmington.

Anthony A. Klowe, Freeholder of the Township of Farmington.

Harry N. LaPlante and wife, Freeholder of the Township of Farmington.

John Miller and Jennie Miller his wife, Freeholder of the Township of Farmington.

Warner Priest and Marv F. Priest, his wife, Freeholder of the Township of Farmington.

Ferdinand C. Stolz and Therise Stolz, his wife, Freeholder of the Township of Farmington.

Chas. W. Chapman, Freeholder of the Township of Farmington.

Michael Huffman, Freeholder of the Township of Farmington.

Dated this 14th day of July, 1927.

(Signed): A. W. SPENCER,
County Drain Commissioner of
Oakland County, Mich.



The Dora Lou Hair Shop

FARMINGTON

Is Known For Expert

MARCELLING MANICURING
WATER WAVES ARCHING
SCALP TREATMENT FACIAL PACKS
SHAMPOOING

Phone 193 For Appointment

Open 9 a. m. to 6 p. m.

Peoples Bank Bldg.

IMPROVE YOUR HOME

With a
Modern Heating Plant and Sanitary Plumbing
on the Deferred Payment Plan

Pay for it out of
Current Income While You Enjoy the Improvement

You will get it back in the
Increased Value of Your House as well as in
Increased Comfort

YERKES & FOSS

Plumbing and Heating Contractors

Phone 148

Farmington



So Roomy . .
So Comfortable . .
So Easy to Drive . .
wherever you go

Come to our salesroom and see for yourself how completely the Most Beautiful Chevrolet meets every touring need. Note the ample room in each model for a capacity load of passengers. Test the deep, restful seats—pitched at the proper angle to encourage relaxation. Note the large, easy-regulating plate glass windows and the patented Fisher VV windshield. Then take the wheel of your favorite model and go for a drive!

We have a car waiting for you. Come in today—and drive it. By placing your order now, you will have your Chevrolet during the finest part of the touring season.

—at these Low Prices
The Touring or Roadster \$525
The Coupe \$535
The 4-Door Sedan \$595
The Sport Cabriolet \$715
The Landau \$745
The Imperial Landau \$780
14-Ton Truck \$195 (Chassis only)
1-Ton Truck \$495 (Chassis only)

All prices f. o. b. Flint, Mich.
Check Chevrolet Delivered Prices
They include the lowest handling and financing charges available.

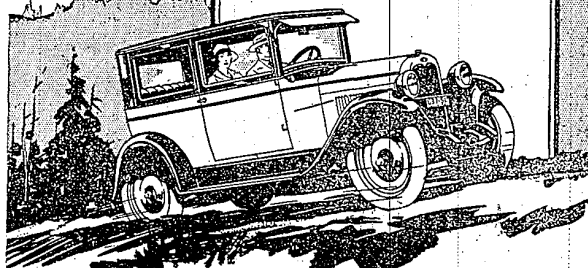

FARMINGTON MOTOR SALES

R. E. BECKLEY and R. J. NICHOLSON

Phone 303

"The New Garage"

QUALITY AT LOW COST