

OAKLAND THEATRE PONTIAC

HIGH CLASS FEATURE PHOTO-PLAYS
THE BEST IN THE LAND

NEXT SATURDAY AND SUNDAY

Patsy Ruth Miller

in

"WHAT EVERY GIRL SHOULD KNOW"

and a High Class Bill of VODVIL

NEXT MONDAY TO FRIDAY

Milton Sills

in

"HARD BOILED HAGGERTY"

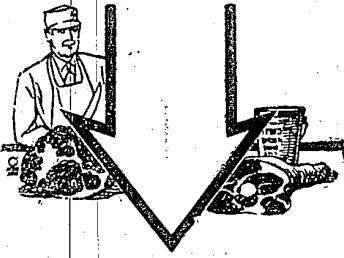

Your Meat Market

Here is the place to buy your meats. Delicious, high grade steaks, fowls, and chops—the sort that makes dinner time a period of delight. Come and try for yourself.

FRESH FISH EVERY FRIDAY

Central Market

HAROLD and MARK DAINES

Charles G. Eddington

FOR 20 YEARS—
PONTIAC'S EXCLUSIVE OPTOMETRIST

Our Methods of Eye Examination and the Making of Glasses are the Most Modern Known to Optical Science.

PHONE 809- 15 N. Saginaw St., Pontiac, Mich.

FOR SINCLAIR SERVICE

Call Phone 91

Farmington

Michigan

Now!

A New

PAIGE

High Quality Six at \$1195

Fully Equipped

And twenty other models in Sixes and Eights—Ten at lower prices. The greatest values in the entire history of PAIGE—

"The Most Beautiful Car In America"

Claude J. Hinchman

Northville

Phone 69-W

NOTICE OF MORTGAGE FORECLOSURE SALE

Default having been made in the terms and conditions of a certain Mortgage given by WILFORD E. OSTRANDER and FLOSS M. OSTRANDER, his wife and JOHN M. DYSTANT and EDITH L. DYSTANT, his wife, of Ferndale, Michigan, to HARRY S. SCHEINMAN, of the City of Detroit, County of Wayne and State of Michigan, dated the 27th day of January, A. D. 1927, and recorded in the office of the Register of Deeds for the County of Oakland on the 3rd day of May, 1927, in Liber 474 of Mortgages, on page 481-4; said mortgage providing that the failure to pay any installment of principal or interest, when due, and should the same or any part thereof remain unpaid for a period of Thirty (30) days, shall, at the option of the Mortgagee, cause the whole remaining balance to fall due due immediately without further notice.

WHEREAS, the said Mortgagees, their heirs, executors and assigns, have failed and neglected to make payment of installments of principal and interest, as evidenced by a certain note which said Mortgagee has given to secure said mortgage, and more than Thirty (30) days have elapsed since the happening of said default, and

WHEREAS, the undersigned as the holder of said mortgage has elected and does elect to declare said mortgage in default and to exercise his rights to declare the whole amount due on said mortgage due and payable forthwith, and

WHEREAS: there is claimed to be due and owing on this date, for principal and interest, the sum of Fourteen Thousand Three Hundred Twenty-nine and 12-100 (14,329.12) Dollars, and

WHEREAS, the undersigned, as Mortgagee, does hereby declare the whole amount of the indebtedness secured by said mortgage, due and payable forthwith, and

WHEREAS, no proceedings at law in equity have been instituted to recover said money or any part thereof.

NOW THEREFORE: By virtue of the power of sale contained in said mortgage and the Statute in such case made and provided, notice is hereby given that on Friday the 25th day of November, A. D. 1927, at 12:00 o'clock, noon, Central Standard Time, the undersigned will, at the easterly or South Saginaw Street entrance to the County Building, in the City of Pontiac, County of Oakland and State of Michigan (that be the place where the Circuit Court for the County of Oakland is held), sell, at Public Auction, to the highest bidder, premises described in said mortgage, or so much thereof as will be necessary to realize the amount due on said mortgage, together with interest thereon and all legal costs allowed by law and provided for in said mortgage, including the Statutory Attorney Fees, to-wit: That parcel of land situated in the Village of Ferndale, County of Oakland, State of Michigan, described as follows:

The westerly Forty (40) feet of Lot Twenty-six (26), Greenwood Park, Charles H. Collin's Addition to the City of Detroit, being a Subdivision of part of Section Thirty-four (34), Township of Royal Oak, County of Oakland, State of Michigan, Plat dated July 11th, 1910, Recorded in Oakland County Register of Deeds Office, August 19th, 1910, in Liber 6 of Plats on Page 34.

HARRY S. SCHEINMAN, Mortgagee.

Samuel D. Frankel, Attorney for Mortgagee, 2421 First National Bank Bldg., Detroit, Mich.

Dated: Detroit, Michigan, August 8th, 1927.

41-53

MICHIGAN BELL TELEPHONE CO.

Long Distance Telephone

Service Gives Litscher Personal Contact with Customers

C. J. LITSCHER ELECTRIC COMPANY

ELECTRICAL JOBBERS.

GRAND RAPIDS, MICH.

December 7, 1926.

Mr. E. H. Dickey, Manager, Michigan Bell Telephone Company, Grand Rapids, Mich.

Dear Sir:

We are great believers in the long distance telephone for keeping practically a personal contact with our customers.

I find that when some dispute comes up between us and our customers, I can usually settle it when I talk personally to my customers over the telephone.

Also when we have something of special importance that we want to get over to a customer in a distant city, that our business is increased, due to the fact that the writer or one of the managers of our different departments uses the telephone to put the proposition before the buyer.

As stated in the first paragraph, we are great believers in the use of the long distance telephone.

CUL:ID

Our business is increased due to the fact that the writer or one of the managers... uses the telephone to put the proposition before the buyer.



for Economical Transportation



World's Lowest Ton-Mile Cost

Tens of thousands of users have learned by actual comparison that Chevrolet provides the lowest ton-mile cost* in the history of the commercial car industry!

This matchless economy is due to advanced modern design... extremely low operation and maintenance costs... exceptionally slow depreciation... and the most amazing price ever placed on a modern, gear-truck—a combination of economy features found in no other commercial car in the world.

Whether you operate one or many trucks,

*Ton-mile cost is the cost of transporting a ton of material one mile—or its equivalent.

come to our salesroom and learn for yourself how Chevrolet is designed and built to save you money. Go over the chassis, unit by unit. Note the advanced, modern engineering—typified by a powerful valve-in-head motor, with three-speed transmission and sturdy single-plate disc-clutch. Mark the rugged, quality construction throughout; heavy channel steel frame—massive banjo-type rear axle—long, extra-leaved, heavy steel springs, set parallel to the frame.

Then, go for a trial load demonstration—and see how perfectly Chevrolet meets your own haulage requirements!

1/2-Ton Truck Chassis \$395

1-Ton Truck Chassis \$495
1-Ton Truck Chassis with Cab \$610

All prices f.o.b. Flint, Mich.

Check Chevrolet Delivered Prices

They include the lowest handling and financing charges available.

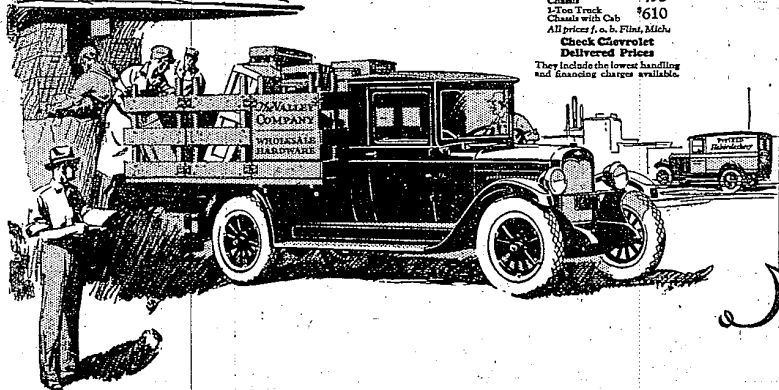

FARMINGTON MOTOR SALES

R. E. BECKLEY and R. J. NICHOLSON

The WORLD'S LARGEST BUILDER OF GEAR-SHIFT TRUCKS