

**WEST FARMINGTON**

Mrs. Irvin Knapp  
Correspondent

The Willing Workers of West Farmington have postponed their September meeting until the committee finds a place to hold the meeting.

Mr. and Mrs. William Kurtz and family motored to Weston, O., to attend the Sautter reunion. Mrs. Elva Tolman spent Sunday with her daughter, Mrs. Starr Graham.

The West Farmington School opened Tuesday with an attendance of 36 with 37 on the roll.

The 4-H Club girls of East Walled Lake are making dresses to be on exhibit at the State Fair.

Edward and Frederic Hewitt are spending a few days with their cousins, Alden and Wendell

Green. The boys attended the boat races in Detroit Sunday.

The East Walled Lake Extension group meeting from Michigan State College will organize for this year's work at Mrs. Emma Kurtz' Friday afternoon at 10 o'clock. They elect their officers. Everyone interested in extension work are invited to attend.

Several relatives gathered at the home of Mr. and Mrs. Irvin Knapp Saturday evening to help Mrs. Knapp celebrate her birthday anniversary.

Mr. and Mrs. E. K. Tamm and family returned from a two weeks' visit with their parents, Mr. and Mrs. John Tamm.

L. W. Giegler and son, Lee, spent a Sunday with relatives at West Farmington.

**CLARENCEVILLE**

Mrs. Fred Menke,  
Correspondent

Mr. and Mrs. E. Wurtzbocker spent Sunday at Clark Lake.

Mr. and Mrs. Willis Roberts have returned from a visit with their son at South Bend, Ind.

Mr. and Mrs. C. H. Witte and son, Dresden boulevard, spent Monday at the State Fair.

Mr. and Mrs. A. G. Mattison and family spent the week end at Wolverine Lake.

LaVerne Cox and Norvall Cok have returned from a two weeks' visit with their grandmother, Mrs. M. Johnston of Pontiac.

Miss Ruth Pelzer has returned from her vacation at Newaygo.

Miss Nyle Spratt of Tuck road has returned from a visit at Wasagam Camp.

Mrs. Whitlock of Toledo and Mrs. Oliphant and Miss Whitlock of Cincinnati, O., are visiting Mrs. M. Armitage of Mimita avenue.

**NOVI**

Mr. and Mrs. Russell Holcomb and family spent Sunday with Mrs. Lizzie Coates.

Born to Mr. and Mrs. Edward Baker, a son, Thursday, September 1.

Mr. and Mrs. John Kartek and daughter of Detroit, spent Labor day with Mr. and Mrs. Wm. Raffle.

Mrs. R. Tennant, who has been on the sick list, is now convalescing.

Mr. and Mrs. Eugene Ver Duyn entertained their daughters, Mr. and Mrs. L. A. Grant of Milwaukee and Mr. and Mrs. Martin Lake of Northville at dinner, Sunday.

Miss Winifred Seelye won the "Black Bottom" contest held recently at the New Casino at Walled Lake. Her partner was Darwin Edward of Northville. Both received a \$10 gold piece.

School opened September 6th, with a large enrollment. The teachers are Miss Chamberlain and Miss Lalimer.

**STATE OF MICHIGAN**

In the Circuit Court for the County of Oakland in Chancery

The Warner Dairy Company, a Michigan Corporation, Plaintiff, No. 14368

vs. Ebenezer Stewart, the unknown wife of Ebenezer Stewart, R. W. Gould, C. P. Bush, the unknown wife of Henry N. Walker, the unknown wife of Delos Davis, Benjamin B. Mosher, Seth A. L. Warner, the unknown wife of Seth A. Warner, the unknown wife of Thaddeus S. Kent, George Willis, Edgar A. Rockwell, and the unknown wife of Edgar A. Rockwell, or their unknown heirs, devisees, legatees and assigns. Defendants.

At a session of the said Court held at the Court House in the City of Pontiac, in the said County, on the 29th day of August, A. D. 1927.

Present the Honorable Frank L. Covert, Circuit Judge.

On reading and filing the Bill of Complaint in this cause, duly sworn to by Floyd H. Nichols, Secretary and Treasurer of the Warner Dairy Company, a Michigan Corporation, from which it satisfactorily appears that the defendants hereto have some titles, interests, claims, liens or possible rights to the premises described in said Bill of Complaint, and said Plaintiff averring that all the titles, interests, claims, liens, or possible rights of the said Defendants, and each of them, are barred by the open, notorious, exclusive and continuous possession of the said Plaintiff and its grantors for more than fifteen (15) years last past and for more than fifteen years since the several rights to the possession thereof accrued in the respective defendants, and that such possession, during all of said time, has been and still is, adverse and hostile to the titles, interests, claims, liens or possible rights of the said defendants and their predecessors in title:

That after diligent search and inquiry the said Plaintiff has been unable to ascertain the whereabouts or place of residence of the above named Defendants or of their unknown heirs, devisees, legatees or assigns, if any such there be:

On motion of Earl K. Gullen, the attorney for the Plaintiff, it is ORDERED that Ebenezer Stewart, the unknown wife of Ebenezer Stewart, R. W. Gould, C. P. Bush, the unknown wife of Henry N. Walker, the unknown wife of Delos Davis, Benjamin B. Mosher, Seth A. L. Warner, the unknown wife of Seth A. L. Warner, the unknown wife of Thaddeus S. Kent, George Willis, Edgar A. Rockwell, and the unknown wife of Edgar A. Rockwell, or their unknown heirs, devisees, legatees, and assigns, if any such there be, and all unknown persons who are, or may be entitled to claim under the particular provision limitation, restriction, stipulation, charge, agreement, or uncertainty set forth in the Bill of Complaint, reference hereto being hereby made, cause their several appearances to be entered herein, in the manner provided by law, on or before the 1st day of December, A. D. 1927, and it is further ORDERED THAT THIS ORDER shall be served or published, as required by law.

FRANK L. COVERT,  
Circuit Judge

A True Copy.  
Burton P. Daugherty, Clerk.  
By Mary Cobb, Deputy Clerk.  
Earl K. Gullen,  
Attorney for Plaintiff,  
2423 W. Warren Avenue,  
Detroit, Michigan.

This suit involves the title to the following described and and is brought for the purpose of quieting the title thereto:

The East 6 feet of Lot No. 2, and the West 34 feet of Lot No. 3, of Abraham Lapham's Addition to the Village of Farmington (now City of Farmington), excepting the South 8 feet of the above described parcel, the same being a part of the Northwest 1/4 of Section 27, T. 1, S. R. 9 East, according to the recorded plat thereof in Liber 2, of Plats, Page 37, Oakland County Register of Deeds Office.

Sept 1-Oct 13

The marine who suddenly began shooting innocent bystanders down in Nicaragua evidently at one time lived in Chicago.

Iodine tablets are furnished pupils in a Wisconsin school as a preventive of goiter.

There are rear seat drivers in every kind of job.

Price of safety: Common sense.



for Economical Transportation

Announcing  
**The Imperial Landau**  
at a New Low Price

The Chevrolet Motor Company announces a price reduction on the beautiful Imperial Landau.

The "Body by Fisher" is of special design and is finished in ultra smart colors of genuine Duco. Oblong windows, a low roofline and brilliantly nicked windshield frame and landau bars emphasize its stylish, dashing appearance.

You owe it to yourself to see this masterpiece of craftsmanship and value—to see how it combines all the advantages of Chevrolet's advanced engineering and proved design... smoothness, snap and high speed roadability... unflinching dependability, finger-tip steering and restful comfort.

Come in today—and go for a ride in this finest of all Chevrolets!

now only \$745

formerly \$700

Ex. H. Plan. Mich.

The Touring or Roadster - \$525	The Sport Cabriolet - \$715
The Coach - \$595	H-Ton Truck \$395 (Chassis Only)
The Coupe - \$625	The 4-Door 1-Ton Truck \$495 (Chassis Only)
The 4-Door Sedan - \$695	

All Prices f. o. b. Flint, Michigan

Check Chevrolet Delivered Prices

They include the lowest handling and financing charges available.

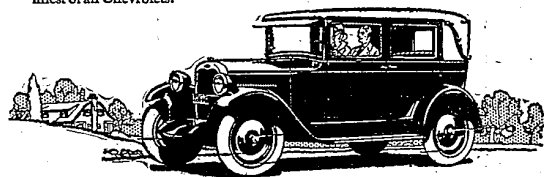

**FARMINGTON MOTOR SALES**

R. E. BECKLEY and R. J. NICHOLSON

QUALITY AT LOW COST

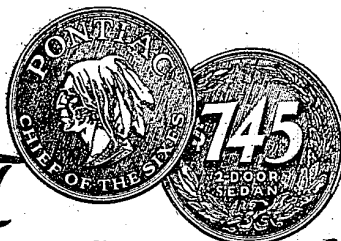

*Finer than ever in Quality*  
**Lower than ever in Price**

Today's Pontiac Six is the finest Pontiac Six ever built. Not merely does it offer the fashionable smartness of Fisher bodies in new Duco colors, but it brings to the buyer those many refinements which have been made in Pontiac Six design since the first Pontiac Six was introduced.

Yet it sells for less than ever—the result of price reductions made possible by the economies of increased volume production in the world's newest and finest motor car plant.

Unless you have actually driven today's Pontiac Six—actually studied

the richness of its Fisher bodies and its exclusive features of modern design—you cannot know what thrilling power and smoothness, what thorough road mastery, and what enduring satisfaction can now be obtained in a six at \$745!

New lower prices on all passenger car body types. (Effective July 15)

Coupe - \$745	Sport Cabriolet \$795
Sport Roadster \$745	Landau Sedan \$845
De Luxe Landau Sedan - \$925	

Pontiac Six De Luxe Delivery, \$985 to \$770. The New Oakland All-American Six, \$1045 to \$1241. All prices at factory. Delivered prices include minimum handling charges. Easy to pay on the General Motors Time Payment Plan.

SHAW BROS. FARMINGTON  
PHONE 162

*The New and Finer*  
**PONTIAC SIX**

The Enterprise Does All Kinds of Printing

**1000 BIG FLEET OWNERS USE SEIBERLING ALL-TREADS**

AS DO HUNDREDS OF FOLKS YOU KNOW! WITH PLEASURE AND ECONOMY

**A. C. WALLBANK AUTO SHOP**

Phone 155 Farmington, Mich.

**MICHIGAN BELL TELEPHONE CO.**

Have You Relatives Living Out of Town?

Or are there friends to whom you would like to talk? More and more, are people turning to the social use of Long Distance telephone service.

We suggest that you use the lower cost Station-to-Station call whenever it will serve your purpose. A Station-to-Station call is the kind of call to make when you are reasonably certain that the person with whom you wish to talk will answer the telephone or can be called to it quickly.

In placing such a call, give the Long Distance Operator the number you are calling. If you do not know the number, however, say to her, for instance, "I want Mr. John Smith's residence at 350 Sayre Street, Lansing, Michigan." Be sure that you do not specify to the operator that she call any particular person. A call placed for a particular person is known as a Person-to-Person call and costs more than a Station-to-Station call.

There are reduced Evening rates on Station-to-Station calls, from 7:00 p. m. to 8:30 p. m., with further reduction during the Night rate period, from 8:30 p. m. to 4:30 a. m.